The Los Angeles Times

In Two Parts—First News Sheet—12 Pages.

Twenty-third Year.

EASTERN TEMPERATURES (Max.:) Boston, 74; New York, 80; Washington, 82; Pittsburg, 80; Cincinnati, 80; Chicago, 70; St. Paul, 68; Kansas City, 84; Jacksonville, 88.

PER ANNUM, $8.00 | PER WEEK, 20 CENTS. PER MONTH, 75 CENTS.

SATURDAY MORNING, JULY 2, 1904.

ON ALL NEWS STANDS, TRAINS AND STREETS. | 5 CENTS.

Theaters.

MOROSCO'S BURBANK THEATER—OLIVER MOROSCO Lessee and Mgr.
MATINEE TODAY. PERFORMANCE TONIGHT AND TOMORROW NIGHT (SUNDAY.) Last Times of the OLIVER MOROSCO COMPANY IN "ARISTOCRACY."
WEEK STARTING MONDAY EVENING, JULY 4—MATINEE SATURDAY
DAVID BELASCO LESLIE CARTER
Presents Mrs. ..... In His New Play, "DU BARRY."
PRICES FOR THE SPECIAL ENGAGEMENT—Entire Lower Floor, $2.00; Balcony, First Two Rows, $2.00; Next Three Rows, $1.50; Last Three Rows, $1.00; Box Seats, $2.00; Gallery, 50c reserved, 50c. Matinee Prices the same as evening. Seats not reserved by phone or otherwise unless accompanied by cash or money order.

CASINO THEATER—SPRING ST., Near Fourth. H. C. WYATT and OLIVER MOROSCO, Mgrs.
MATINEE TODAY—TONIGHT—THE OLYMPIA COMIC OPERA COMPANY, Presenting Audran's Rollicking Comic Opera
"LA MASCOTTE"
NEXT WEEK—"THE WEDDING DAY." SPECIAL MATINEE MONDAY, JULY 4. PERMANENT PRICES—25c, 35c and 50c. MATINEES SUNDAY and SATURDAY—First Floor Reserved, 25c; Children, 10c. Seats always selling seven days ahead. Phones 883.

ORPHEUM—Modern Vaudeville—Tonight—MATINEE TODAY.
SPRING ST., Bet. Second and Third.
EVERY NIGHT. MATINEES SUNDAY, WEDNESDAY AND SATURDAY
WEEK COMMENCING MONDAY, JUNE 27
AGOUST, WESTON & CO. — TRULY SHATTUCK
EDDIE HERON & CO. — AVON COMEDY FOUR
ROMANI TRIO — LYAN RUSSELL
"MIKE," Foster's Dog — ORPHEUM MOTION PICTURES
MARCELO'S LIVING ART STUDIES—Entire New Set of Pictures This Week.
PRICES—10c, 25c and 50c. PHONES—1447.

GRAND OPERAHOUSE—THE FAMILY THEATER.
MAIN ST., Bet. First and Second.
EVERY NIGHT. Matinees Sunday, Tuesday and Saturday. Week commencing Sunday Matinee, June 26, the ULRICH STOCK COMPANY in
"DORA THORNE"
A Dramatization of Bertha M. Clay's Famous Novel. A Wonderfully Interesting Play—Marvelous Stage Settings and Effects—A Splendid Production in Every Way.
NEXT WEEK—"THE ROAD TO RUIN."
PRICES—10c, 25c and 50c. PHONES—Sunset, Main 1067; Home 416.

CHUTES—Park, Theater, Zoo, Midway—CHUTES
New Arrivals in Zoo—Baby Seal, Baby Monkey, Buffalo
OPEN AIR CONCERTS BY CANN'S ORCHESTRA. Try a Ride on the Roller Coaster. Visit the Cave of the Winds, House of Trouble, Laughing Gallery, etc. Admission 10c.

Amusements and Entertainments.

PRAGER PARK—July 4, 2:30 p.m.—
Don't Miss the Lacrosse Game
San Francisco vs. Los Angeles
Championship Pacific Coast. ADMISSION—INCLUDING GRAND STAND..... 50c

CAWSTON OSTRICH FARM—
250 GIGANTIC BIRDS

Superb Routes of Travel.

SANTA CATALINA ISLAND—
GRAND CARNIVAL OF AQUATIC SPORTS
July 2d, ending July 4th
With a Pyrotechnical and Spectacular Display
Scores of local and visiting yachts, together with numerous other craft, will form in illuminated procession, under the auspices of the South Coast Yacht Club, and accompanied by OUR MARINE BAND, will reach seaward at 9 o'clock p. m. amid showers of rockets and roman candles
To Welcome the New Steamer "CABRILLO"
Three Boats Saturday—Two Sunday—Three July 4th
BOATS LEAVE AVALON 6 A.M. AND 7:30 A.M. JULY 5.
Fare $2.50 Round Trip Between Los Angeles and Avalon

FOURTH OF JULY TRAINS—
ON THE
Salt Lake Route
To Alamitos, Long Beach, Brighton Beach and San Pedro
LEAVE LOS ANGELES at 6:10, 8:00, 8:30, 9:05, 10:00, 10:35, 11:30 a.m., 1:10, 2:00, 3:00, 5:10, 7:00, 9:30 and 11:30 p.m. Returning from the Beaches at 4:00, 5:00, 6:10, 7:30, 9:30 and 11:00 p.m.
Information at 250 South Spring Street.
PHONES—Home, 322 and 490; Main, 322; James, 5951.

OPENING TO—
Colton and San Bernardino
ON THE
.... SALT LAKE ROUTE ....
Sunday, July 3
FOR FREIGHT AND PASSENGER BUSINESS
PASSENGER TRAINS LEAVE LOS ANGELES at 8:00 a.m., 10:40 a.m., 3:40 p.m. and 6:04 p.m.
For rates and information call at City Ticket Office, 250 South Spring St. PHONES—Home, 322 and 490; Main, 322; James, 5951.

FOR San Francisco by "Fast Line," 24 Hours—
$12.00 first-class, $8.50 second-class (inc. berth and meals) the elegant express steamships SANTA ROSA or STATE OF CALIFORNIA, 2300 tons. Leave REDONDO Wednesdays and Sundays 7 a.m. Leave PORT LOS ANGELES Wednesdays and Sundays 11 a.m.
For SAN FRANCISCO and Way Ports—Leave SAN PEDRO 6:30 p.m.: steamers NORTA or GOOS FAY, July 4, 9, 12, 15, 20, 24, 28, Aug. 1.
For SAN DIEGO—Leave PORT LOS ANGELES Mondays and Fridays 4 p.m. Leave REDONDO Mondays and Fridays 6 p.m. Lowest rates to all Eastern Cities via San Francisco and Seattle. Ticket and Freight Office 226 S. Spring St. W. F. HERON, D. F. Agent; C. D. DUNHAM, Gen. Pass. Agt., 10 Market St., San Francisco.
PACIFIC COAST STEAMSHIP CO.

OCEANIC S. S. COMPANY—"SPRECKELS LINE."
S. S. MARIPOSA, July 2, for TAHITI; S. S. SIERRA, July 7, for HONOLULU, SAMOA, NEW ZEALAND and AUSTRALIA; S. S. ALAMEDA, July 16, for HONOLULU ONLY. For literature and particulars apply to HUGH R. RICE, Agent, 216 West Third Street, Los Angeles.

Timely Special Announcements.

AWARDED 18 MEDALS—
Visitors to Southern California should not miss the opportunity of having photographs taken under the most favorable conditions of climate here in the world.
STUDIO 230 1-2 S. SPRING ST., Cor. Holtenbeck.
Steckel

PHONE 732—
221-223 SOUTH MAIN STREET
Any Where. Any Way. Any Time. Automobile Livery

SEWING MACHINES—THE STANDARD USED THE WORLD OVER
WILLIAMSON PIANO STORE, 327 South Spring St.

BRIEF WEATHER REPORT.

FORECAST for Los Angeles and vicinity. Fair; light west wind.

YESTERDAY. Maximum temperature, 80 deg.; minimum, 57 deg. Wind 5 a.m., southwest; velocity, 1 mile; 5 p.m., southwest; velocity, 6 miles. At midnight the temperature was 61 deg.; foggy.

TODAY. At 3 a.m. the temperature was 58 deg.; foggy.

SAN FRANCISCO and vicinity: Fair; cloudy or foggy morning; fresh west wind.

[The complete Weather Report will be found on page 8.]

POINTS OF THE NEWS IN TODAY'S ISSUE OF The Times

INDEX.

Part I.

1. Naval Engagements in two Quarters. Plots of Bolters.
2. War News After Midnight.
3. Forest Fire in Mountains.
4. New Chief of the Navy.
5. Diplomas to Great Class.
6. Steals Rides Under Engine.
7. Weather Report.
8. Liners: Classified Advertising.
10. The Times Scholarship Contest.
11. Financial and Commercial.
12. The City in Brief: Paragraphettes.

Part II.

1. Electricity from Kern River.
2. The Public Service: Official Doings.
3. In the Field of Sports.
4. Editorial Page: Paragraphs.
5. Schools of the Philippines.
6. Public Advertising.
7. Bible Lessons.
8. Our Neighboring Counties.
9. Los Angeles County News.

SYNOPSIS.

THE CITY. Death of Mrs. T. D. Stimson....Los Angeles connected with Kern River yesterday by cables bringing in 10,000 horse power....Morganstern completes biggest chain of vaudeville houses in United States. Gratifying round-up of boys and girls of Detention Home....Vernon people making a great protest over street improvement....Old man Swisher doesn't know whether he is married or not....Salt Lake road put on new trains....William G. Kerckhoff returns from Europe with good ideas for Los Angeles....Automobile Club will assist police in enforcing law....Sixteenth-street to be widened....Bresee divorce case in court....Body of Mexican laborer cut intwo by big boulder....Council to spend $50,000 in oiling city streets in next four months....Butcher fined for selling beer as "dog meat"....McCarey signs two fighters....Subject of commencement exercises of High School....Fatal fall of carpenter.

SOUTHERN CALIFORNIA. Pasadena's school affairs embarrassing. Southern Pacific begins great thing at San Pedro....Long Beach national banks consolidated....Colton silk-sockers want fancy saloon....New gin-tight ordinance in Azusa....Black sea bass of 350 pounds caught at Catalina. Veteran found dead in Santa Monica. Electric lights for Lordsburg....Tennis today in Ocean Park.

PACIFIC SLOPE. State Bank Commissioners meet and report banks in sound condition....Mint employes retain their jobs despite notice of discharge....Transports sail for Manila and Alaska....Old land case settled. Oregon and Washington wheat figures. Eppinger wants attorneys placed in contempt....Epworth Leaguers meet at Stockton....Kerosene injected into hens' noses cures roup....Much Japanese gold with which to pay for war supplies arrives....Fierce forest fires raging in Arizona....Brutal murder at Yuma....Army quartermaster's clerk dead at San Francisco under suspicious circumstances....Portland boys to make trip to Hawaii in frail boat....Six poor miners make rich strike.

GENERAL EASTERN. Society people fatally injured by explosion of gasoline launch at Minneapolis....Fatal rear-end collision at Battle Creek, Mich....President Gates of Pomona says the small college is the best for getting culture....World's Fair making money—Second installment of amount due government paid—More vandalism on the fair grounds....Cleveland police justices form a marriage trust....Jefferson, Tex., swept by half-million-dollar fire....Justice Steele's dissenting opinion in re Moyer habeas corpus filed....Cripple Creek Coroner's jury finds charges of murder and inciting to riot against Moyer, et al.

POLITICAL. Bryan's holler his fortune; opposes platform to make Commoner pay....Fake contests the Hearst-Bryan plot to annul the will of the national Democracy....Parker's lead is strong, and his managers expect it will be a case of stampede....Movement to renominate Cleveland said to be growing; Florida stands ready to drop all others for him....Joseph Ryan, chairman of the Nevada delegation at St. Louis, dead....New York Republican campaign opens....Great demonstration at Minnesota Republican State Convention.

WASHINGTON. New chief of the navy; Morton takes the oath, as do also Moody and Metcalf....Rear-Admiral Stewart's grave neglected....Biscoe court-martial will not be reported.

THE GREAT WAR. Reports of naval engagements between Japanese fleets and Russian fleets both off Port Arthur and near Vladivostok....Japanese closing in on Port Arthur, taking position with great loss in some instances....Armies in Manchuria maneuver for positions. Rainy season begins, which will prevent military operations in a great measure.

AT NEW YORK HOTELS.

NEW YORK, July 1.—[Exclusive Dispatch.] Netherland, C. C. Desmond; Metropolitan, R. R. Goode; Broadway Central, F. A. Pollock; Grand Union, J. M. Johnson and wife; St. Denis, W. E. Smythe of San Diego; Marlborough, W. B. Munderff. M. Rosenquist of Pasadena; Manhattan, E. [illegible], Badlands.

THE GREAT WAR.

NAVAL ENGAGEMENTS IN TWO QUARTERS.

Battles Between Chefoo and Port Arthur and in Tsushima Straits.

Captain of a Vessel Which Sighted the First Conflict Heard a Terrific Explosion—Kamimura is Supposed to Have Trapped the Vladivostok Squadron. Rainy Season Interferes With Operations on Land.

[BY THE ASSOCIATED PRESS—A.M.]

CHEFOO, July 1, 8:30 p. m.—[By Asiatic Cable.] What should prove to be a decisive naval engagement was in progress at 1 o'clock this afternoon, midway between Chefoo and Port Arthur.

The steamer Chefoo, which has arrived here, passed within fifteen miles of the Japanese fleet, consisting of two battleships and four cruisers, all actively engaged. The Russian fleet was not seen, but the distance of the Japanese from land precludes the possibility of any attack on the land batteries. The captain of the Chefoo says he heard a terrific explosion, but was unable to discern whether a Japanese or a Russian ship was affected.

The battle is held here to confirm the Chinese report that only four of the larger Russian warships were at Port Arthur last night.

TRAPPED THE VLADIVOSTOK SQUADRON.

[BY THE ASSOCIATED PRESS—P.M.]

TOKIO, July 2.—Vice-Admiral Kamimira evidently trapped and attacked the Russian Vladivostok squadron off the Islands of Tsu in the southern entrance of the Sea of Japan last night. The result of the encounter is unknown.

WAS IN THE STRAITS.

[BY THE ASSOCIATED PRESS—P.M.]

TOKIO, July 2, 8:30 a. m.—The Vladivostok squadron was reported in the Tsushima Straits last night.

KOUROPATKIN TO THE CZAR.

[BY THE ASSOCIATED PRESS—A.M.]

ST. PETERSBURG, July 1.—The Emperor has received the following from General Kouropatkin, dated June 30:

"Torrential rains fell in the Ta Tche Kiao district June 28, and on the roads from Ta Tche Kiao to Siu Yen, inundating our bivouacs. The Japanese are advancing slowly in different directions towards our east and south fronts. On the south, the Japanese are advancing eastward with the object of effecting a junction with Kuroki's army.

"It has been ascertained by a reconnoissance in the direction of Dalin Pass that the Japanese have retired some distance from the positions recently occupied by them. Their covering forces consisting of several companies, retired after a short fusillade.

"A report from the direction of Feng Wang Cheng June 29 announced that an energetic advance of the Japanese forces had been discovered toward Wan Fan Hun and the Lin Ho Sin Pass. The rains continue."

KOUROPATKIN'S PLAN OF ACTION.

[BY THE ASSOCIATED PRESS—A.M.]

NEWCHWANG, July 2—A telegram from German sources at Mukden, received here yesterday evening, says Gen. Kouropatkin has decided not to fight at Ta Tche Kiao or Haicheng, but to retreat from Ta Tche Kiao, which movement was started June 28, and is well under way. Small detachments of troops will, it is added, stay south to stem the Japanese until the Russian retreat is in full swing. It is not believed here that the Russians will be able to reach Liao Yang, as the Japanese control the passes, which would indicate that the Russian line of communication may be cut. A Chinese rumor is to the effect that 2000 Mongolian troops engaged by Russia have been annihilated in battle. No credence is placed in the report.

The crew of the torpedo-boat destroyer, Lieut. Burukoff, which arrived here from Port Arthur June 29, say they left Port Arthur Tuesday night in a fog and rain, and near Hockey Light got out of the course and ran aground on the Bitter Shallows, near Helf Bay, on the west coast of the peninsula. They got off in two hours. When the fog lifted, several of the Japanese torpedo-boat destroyers were seen coming toward the Lieut. Burukoff, which was saved only by her speed. A boat which arrived here from Shanghai last night reported that a Japanese torpedo-boat destroyer was outside the entrance of the river, which may mean that she will come in and engage both the Lieut. Burukoff and the gunboat Sievouch.

ZINILSKY REPORTS VICTORY.

[BY THE ASSOCIATED PRESS—A.M.]

ST. PETERSBURG, July 1.—The following dispatch has been received at the War Office from Gen. Zinilsky, dated June 30:

"The following reports have reached here (Liao Yang) from Port Arthur: On June 24 the Japanese displayed great activity at all their outposts, and in the hope of recapturing the mountains of War-Tzei-Laza, which had been taken from them, they attacked, but again were repulsed, and our troops now occupy the village of Beikhohoon, northeast of Siao Ping Tao. The enemy maintained a heavy fire at long range on our left flank from their squadron, which lies in Talienwan Bay in full view of Port Arthur. It consists of a cruiser, two torpedo-boat destroyers and seven merchant ships, which evidently brought cargoes into the bay.

"On the night of June 24 and 25, the Japanese torpedo boats reapproached the fortress, and at 4 a. m. on June 26 the enemy began to cannonade from their vessels in the Siao Ping Tao Bay, directing their fire against the whole coast toward the north, from the bay to Mount Uit-Selo, and then attacked the great fort, firstly height No. 151; secondly height No. 126.

ALL ASSAULTS REPULSED.

"The latter were attacked by a small detachment landed for this purpose. These two heights were held by our riflemen, who, after driving off three attacks with heavy losses, retired, and being pressed by the enemy, sought refuge on the heights of Loun Van Tian. The enemy attacked this position in great force, employing at least a division, but all the assaults were repulsed.

"At 3:30 p.m. the Japanese appeared on the Port Arthur road in great strength, and attacked Kwin Shan (Guin San Shan.) The riflemen, who held the height with two battalions, retired. The Japanese turned them from the rear, losing heavily in the maneuver. Our torpedo boats were of some assistance to us, advancing on Loun Van Tian and bombarding the coast occupied by the enemy.

"Our losses were seven officers and about two hundred soldiers killed or wounded. Our mines at the proper time, blowing up at least fifty Japanese. Their losses were evidently considerable.

"According to the latest advices, large columns of the enemy are marching from Dalny toward the village of Suan Tsan Hon and Khouint Mountain.

"On June 27 there was a fusillade at the Japanese outpost due to the Japanese establishing themselves on the summit of Van Tian Mountain. Our boats proceeded yesterday toward Loun Van Tian, and bombarded the shore.

"Yesterday evening, the forts and batteries at Port Arthur opened fire on the Japanese torpedo boats."

EXPLODED MINE UNDER JAPS.

[BY THE ASSOCIATED PRESS—A.M.]

MUKDEN, Thursday, June 30.—[Delayed in Transmission.] Heavy fighting is reported to have occurred near Port Arthur, June 26, resulting in the Russian withdrawal from Guin San Shan after severe losses on both sides.

The Japanese fleet appeared at Siao Ping Tao, midway between Port Dalny and Port Arthur, the morning of June 26, and bombarded the coast north of the bay as far as Ult Selo Shan. Strong Japanese forces which had been landed then attacked the heights, which were occupied by Russian riflemen. Three times the Japanese were driven back with heavy losses, but the Russians were forced to retire from their main position near Guin San Shan. The Japanese reinforced their advance guard and pressed the attack. After several fruitless assaults on Guin San Shan, the Japanese commander sent a strong column along the central road from Dalny to Port Arthur, with the object of turning the Russian left, forcing the Russians to retire.

The Russians lost seven officers and nearly two hundred men killed. The Japanese losses are believed to be much larger, as during the battle they passed over a mine which the Russians successfully exploded.

DALIN PASS REOCCUPIED.

[BY THE ASSOCIATED PRESS—A.M.]

LIAO YANG, June 30.—[Delayed in Transmission.] Gen. Kouropatkin with reinforcements, personally moved toward Dalin Pass, whereupon the pass was evacuated by the Japanese and reoccupied by the Russians.

"WAR AGAINST THE WAR." WARSAW SOCIALISTS' SLOGAN.

[BY DIRECT WIRE TO THE TIMES.]

LONDON, July 2.—[Exclusive Dispatch.] The Times' Russian correspondent says that a thousand Socialists marched in procession through the streets of Warsaw, Tuesday, carrying red flags with the inscription "War Against the War" on one side and "Down with Czarism" on the other.

The policemen and door porters not only made no attempt to stop the procession, but they moved out of its way. Some even took off their caps. On former occasions, they were very active in preventing such demonstrations. No excesses were committed.

PFLUG DENIES THE SINKING.

[BY THE ASSOCIATED PRESS—P.M.]

ST. PETERSBURG, July 1.—Maj. Gen. Pflug, telegraphing from Mukden under date of July 1, says: "The reports from foreign sources that the Japanese fleet sank several vessels of our squadron on June 23, and that our losses included Prince Ouktomsky and 700 sailors are absolutely untrue."

PREDICTING END OF WAR.

[BY THE ASSOCIATED PRESS—A.M.]

BERLIN, July 1.—The question of mediation between Russia and Japan on behalf of peace continues to be discussed in diplomatic circles here. The Tageblatt quotes the utterances of an unnamed diplomatist having close relations with Japan as saying that Japan is disposed to accept the mediation of some friendly power, and would propose peace conditions that Russia could accept. Conditions could be framed easily since Japan does not seek territorial acquisitions in Manchuria, but only wants the preservation of her commerical interests there and a certain influence in Korea.

Having already substantially improved her moral position with European powers through the victories hitherto won, Japan would gladly utilize the situation thus created for establishing peace before Russia reinforces her Manchurian army too strongly. This diplomatist further argues that Russia, after having gained one important victory, would consent to mediation, because the war has demonstrated that she is unable to cope with Japan with her existing military equipment and needs ten years for reorganization and rearmament before renewing the struggle. Hence the war will soon come to an end.

LOST IN A TYPHOON.

[BY THE ASSOCIATED PRESS—A.M.]

LIAO YANG, June 20.—[Delayed in Transmission.] During a recent typhoon in the Sea of Japan twenty-seven barges belonging to the Nippon Yusen Kaish of Tokio lost 300,000 pounds of flour intended for the Japanese armies. The rains here are increasing.

POLITICAL.

PLOTS OF BOLTERS.

Bryanites to Bring Fake Contests.

Will Endeavor to Throw Out Regularly-elected Delegates of Five States.

Cleveland Boom Occupying St. Louis' Attention. Parker's Strength.

[BY DIRECT WIRE TO THE TIMES.]

NEW YORK, July 1.—[Exclusive Dispatch.] The Brooklyn Eagle's St. Louis special says:

"The Hearst-Bryan plot to annul the will of the national Democracy was fully exposed here last night, the conference between John P. Hopkins, national committeeman from Illinois, Roger C. Sullivan of Cook county Democracy and representatives of Democratic organizations in Indiana, New York, New Jersey and Connecticut. It involves the bringing of fake contests from five debatable Northern States, New York, New Jersey, Connecticut, Indiana and Illinois, with the connivance of Charles A. Walsh, secretary of the National Committee, M. Dunlap, treasurer, and other conspicuous members of the committee, the purpose of unseating the regularly-elected delegates from those States.

"This is precisely the plan outlined in the Eagle three weeks ago in a dispatch from Albany, in which it was said the purpose of these contests is to pave the way for a bolt in the event of the conservative ascendancy in the convention.

"Conservative delegates have been actively working since midnight to learn just how far the integrity of the National Committee has been undermined. Hopkins explained to the leaders at last night's conference. Bryan, Walsh and Dunlap have been in Chicago for several days, putting the finishing touches on the deal. Originally, the Illinois contest did not promise to involve the whole delegation. Carter Harrison had not brought district contests in Cook county, and some of the rural districts of the State were intending to contest in one form or another against the seating of the delegates selected at the Springfield convention.

"While Bryan and his two friends on the National Committee were in Chicago, however, the determination was reached to bring a general contest against the whole Illinois delegation upon the ground that since it had been instructed by the Springfield convention to vote as a unit for Hearst it had been planning to abandon him and align itself with the conservative branch of the party on the issue of Cleveland or of Parker. In pursuit of that petition, petitions are now being circulated among the Illinois delegates for unseating Hopkins, who has publicly declared that he will not intend to vote for Hearst on the first ballot, or under any circumstances.

ILLINOIS DROPS HEARST.

"It is true that the Illinois delegation has abandoned Hearst. Thirty-fourteen of the fifty-four delegates were ever in favor of Hearst's nomination. The remaining forty have been so much against Hearst and what he represents in politics that they were only induced, with the utmost difficulty by Hopkins, to remain in the delegation after the resolution of instruction was passed in Springfield.

"Probably, in a pinch, one or two forty anti-Hearst delegates would vote for Hearst on the first ballot, but the anti-Hearst predominance is so great and its opposition to him is so earnest that it is certain that practically the whole delegation would leave him after the first ballot, or in its power. Realising the facts of this situation, Bryan advised the Illinois radicals to get up this general contest, and with the help of Walsh and Dunlap and their fellow conspirators in the National Committee, throw the whole delegation out.

"Bryan also represented to the Illinois radicals that well-formed plans to bring contests from Indiana, New York, New Jersey and Connecticut are to be carried out. He explained to them that, with the aid of these contests would involve all the debatable Northern States and furnish basis for argument in convention that no conservative nominee, either Parker or Cleveland or any man who would be likely to attract the support of the old Cleveland elements in 1900 can use the Democratic leaders of those States and obtain

electoral votes for the Democratic ticket.

BRYAN'S BUNCH OF ISMS.

"No doubt is entertained by Democrats here that the defeat of Parker is the first true objective of Bryan's plan. He intends to go before the convention with the Hearst delegates of the West and the Nebraska and Oklahoma delegations, which he personally controls, and then fake up contests from doubtful Northern States. He intends, by means of prearranged treachery in the National Committee, to control the Committee on Credentials, usurp the will of the accredited Democracy, if he finds it possible to do so by nominating himself, or somebody of his class. Failing in this, Democrats here believe, almost to a man, that he intends to call a new convention, comprising the elements he is now gathering together and other extraneous elements of populism, greenbackism, union laborism, socialism and paternalism, with which he has been recently in more or less intimate association, and organize a new national party.

"Charles F. Murphy, leader of Tammany Hall, who has been, since his defeat in the New York State convention of April 18, repeatedly saying that he had Parker defeated, and, in view of the Hearst-Bryan developments of last night, openly accused of having guilty knowledge of all irregular proceedings with radical Democrats in the doubtful Northern States, said Ex-Senator James Smith, Jr., nominal head of the New Jersey Democracy, is under suspicion. It is said here that Col. Guffey of Pennsylvania and Senator Gorham of Maryland declined to enter into any arrangement with Murphy and Smith for the defeat of Parker, because they became convinced that events would identify too many of the malcontents with radicalism and link their interests in the convention inseparably with those of Hearst and Bryan."

PARKER'S LEAD IS STRONG.

ANAGERS EXPECT STAMPEDE.

[BY DIRECT WIRE TO THE TIMES.]

T. LOUIS, July 1.—[Exclusive Dispatch.] Parker's lead in the race for Presidential nomination is strong, increasing. There is apparently doubt that the work of the leaders king him for the nomination has ulted in considerable crystallization sentiment in his favor. The open osition to him is confined to the rst and Bryan shouters, who are t conspicuous around the Californand Nebraska headquarters in the l Jefferson. The opposition of Tammany is suddenly secretive, if ntinues to exist, and that which is ed to exist in the Pennsylvania, Jersey and Maryland delegations ot traceable with the naked eye. will no doubt be anti-Parker enough later on, when the opposn develops a working programme, today the Parker boom is developing uninterruptedly.

illiam F. Sheehan, who has end rooms at both the Southern and the Jefferson, will be one of e Parker's important representahere. After the recent conferwith Hill, Senator McCarren, Smith, Thomas Taggart, Repreitive Head, Senators Stone and er, August Belmont, Maurice M. on and John Sharp Williams and leading delegates from Arkansas, ado, Connecticut, West Virginia, ia, Illinois, Michigan, Pennsyl, Vermont and New Hampshire, an told friends who have his idence that Judge Parker will bly be nominated on the first t, and if not then, certainly on second. "Politicians with a keen for trouble are astonished that of it is not in evidence. The arrivals are all Parker men, of them are talking with great of the strength of the New jurist. The impression that he be nominated is equally strong the Northern and Southern conitives, and is afflicting the more ent Western radicals with the of dejection which nothing exthe prompt arrival of Hearst and can cure.

re are many delegates from m radical States under instruction for Hearst who prefer to supJudge Parker and the conservaplatform that his friends intend pose for adoption. There are, ing to the Parker men, eight e Democrats in the California tion, seven in Nebraska, three ahoma, four in Idaho, twelve in three in South Dakota and two oming, beside forty in Illinois, Rhode Island and two in Utah. whole Hearst strength is bonded with conservative senti This sentiment grows in the in direct proportion to the prev of Cleveland talk. The Parker ers are led by this to believe the projected attempt to nomiCleveland will precipitate a Parstampede, whether the attempt is while the first ballot is in progr later.

LINOIS LIKELY TO SLIP.

G OVER TO CLEVELAND.

[BY DIRECT WIRE TO THE TIMES.]

AGO, July 1.—[Exclusive Dis It developed today that Illilikely to slip its instructions arst after the first ballot, or the second, and cast its influth Tammany for Grover Cleve This is the plan which is being y perfected by John P. Hopd Roger Sullivan with James and others who are favorable Cleveland cause. These genfigure that the strength of arker will be fully developed first or second ballot, and by e there will be an opportuone of the strong delegations, ois, to turn the tide by swing line for one of the other can

s where Hopkins plans to take e of the "little joker" which ped into the platform resoluopted at the Springfield con This resolution, it will be ered, gave the delegates the meet, and by the vote of a of their number set aside tructions. It is considered p to" Illinois, if the State is in the convention in any imway, to get out of the minority and away from Hearst-Bryan domination and to get into line for one of the candidates who is to win. This is the way it is being presented to Illinois delegates and politicians.

DEMOCRATIC SKIRMISHING.

TWO LINES OF OPERATION.

[BY THE ASSOCIATED PRESS—P.M.]

ST. LOUIS, July 1.—Two distinct lines of operations developed today in the preliminary skirmishing of the Democratic convention. One is a scheme to rush the nomination of Judge Parker on the first or second ballot, and the other is to scatter the vote and prevent an early nomination, with a view of naming Cleveland or Gorman. The friends of Gorman and Cleveland are working to hold the convention for several ballots, in the hope that their candidate may be named. The Gorman men are not parties to the Cleveland movement, nor are the Cleveland advocates combining with Gorman's friends. There is no alliance, but it is to the interest of both that the Parker strength be disintegrated as soon as possible.

There are a few men here—men of the old Cleveland guard—who are watching every point, and who are in close communication with Cleveland supporters, and in a subtle and subterranean manner they have been feeling the pulse of men as they arrive. They are using the race issue on the Southern men, and with all delegates they use the argument that Cleveland is the only man that the Democrats can elect. With some effect, they are pointing out to the Southern delegates that they need no better excuse for supporting Cleveland than that they did so for the purpose of preventing negro domination by the Republicans. The man who is credited with being the head and front of the Cleveland movement, Thomas Ryan, will arrive tomorrow. Ryan is a delegate from Virginia, and has been identified with the Atlantic Coast Line road. He has also been associated with Charles F. Murphy, leader of Tammany Hall. Ryan is credited with having Southern States' delegations up his sleeve ready to throw to Cleveland.

Gorman's position is stated to be that he will not enter into any combination to prevent the nomination of Parker, unless it means his own selection. He will not be used to pull out chestnuts for Cleveland. Around Gorman are gathered the Maryland, West Virginia and District of Columbia delegations and some from other States, with a bare possibility of securing New Jersey and Pennsylvania. But, like Gorman, former Senator Smith of New Jersey and James A. Guffey of Pennsylvania want to see success in sight before they jump.

There is a story going the rounds of the politicians who are here that the recent conferences between Gorman, Smith, Guffey and McLean had for their main object a proposition to control the party organization; that, in the selection of a committee chairman, someone should be chosen who would name men for the campaign committee under the control of these men. This control is desired to prevent it falling into the hands of David B. Hill, and also that the machinery of the party organization should not be used for Parker in 1908, if he had been nominated and make a good showing this year. No one appears authorized to speak with authority for any man who participated in the conferences, but, whatever occurred, the friends of Gorman here are still talking about the possibility of his nomination, and seem to think his name will be presented to the convention. This may be a part of the plan to secure concessions from the Parker men.

It is somewhat surprising that, although 264 delegates are instructed for Parker and about two hundred and sixty were elected under auspices favorable to him, there should be so much talk about scattering his strength after one or two ballots because delegations are not under instructions. The inference seems to be that they will go to another candidate at an early stage in the balloting. Parker's friends do not admit this weakness of their candidate, although the opponents of the New Yorker are making the supposed lack of adherence of his delegates one of their strongest points.

It seems apparent that the control of party affairs will pass to the East, no matter who will be the candidate or what may be the platform. Arkansas, Missouri, Kansas, Iowa and Nebraska will give way under the changed conditions to New York, Pennsylvania, Maryland, New Jersey and New England.

There is a little talk about what William J. Bryan may do, but some strong assurances are given that he will not bolt. A topic of discussion also is what the convention may do with Bryan. It is expected that he will have a vigorous dissent to the platform, and possibly to the candidate, but some Democrats say that after expressing his dissent, it is not the intention of the leaders to allow any great latitude to him after his minority report has been rejected.

GOSSIP FROM ST. LOUIS.

CLEVELAND BOOM DISCUSSED.

[BY THE ASSOCIATED PRESS—A.M.]

ST. LOUIS, July 1.—Talk in the interest of Cleveland for the Presidency constitutes the most prominent feature of the anteconvention gossip heard today, and the publication here of a Washington dispatch quoting John R. McLean in advocacy of the ex-President's nomination has added somewhat to the volume of prediction. There is no definite movement discernible as yet in Cleveland's interest, and the few delegates in the city generally decline to discuss the probabilities, saying that all predictions would be premature at this time. The discussion is therefore confined to politicians other than delegates, and with reference to the Cleveland nomination these are divided into two classes—those who favor him and those who fear him.

In a general way, eastern arrivals are favorable, on the ground that Cleveland can carry eastern States, such as New York, which they say no other man can carry. It is asserted that strong influence among the business interests is being organized in his interest.

At the Jefferson Hotel, where the National Committee makes it headquarters, the friends of Judge Parker are congregating in large numbers, and included among them are a number of delegations not instructed for the New York candidate.

They are very antagonistic to Cleveland, and, believing that Parker is the most available instrument with which to accomplish the defeat of the ex-President, they are quite prepared to accept him. They freely predict

(Continued on Fourth Page.)

THE VERY LATEST.

WAR NEWS AFTER MIDNIGHT.

ST. PETERSBURG, July 1.—[By the Atlantic Cable.] Emperor Nicholas has received the following dispatch from Viceroy Alexieff, dated June 30:

"A report received today from acting commander of the Port Arthur squadron (Rear-Admiral Withoeft) states that on the night of June 23, eight torpedo boats were dispatched to guard the roadstead seven miles out to sea. The torpedo boats repulsed the enemy's torpedo boats, which had approached. During this action, Commander Ellissein, Lieut. Smirnoff and two bluejackets were wounded. All the torpedo boats returned toward morning.

"At 6 o'clock, the Novak, Diana, Askold, Sebastopol, Poltava, Czarevitch, Pobieda, Peresviet, Retvizan, Bayan and Pallada steamed out into the roadstead and anchored, two floating Japanese mines having been perceived in the roadstead, and the squadron remained at anchor.

"Meanwhile several boats which had been searching for mines discovered and exploded ten on the eastern side of the roadstead. An examination showed that the mines were probably laid during the night by two of the enemy's torpedo boats which had approached Port Arthur.

"At 2 p.m., the squadron, preceded by a flotilla of mine dredges, torpedo boats and the Novik, steamed in line ahead toward the open sea, having emerged from the roads without mishap. The squadron shaped its course southward, and the dredgers were sent back to Port Arthur, escorted by armed picket boats. Two Japanese scouts, with a detachment of torpedo boats, were keeping our squadron in sight all the while.

"Twenty miles from shore, a Japanese squadron was sighted, steaming in divisions, line ahead, which, on drawing closer, was found to be composed of one second-class and four first-class battleships, four armored first-class cruisers, seven second-class cruisers, five third-class cruisers, one scout boat, one steamer and thirty torpedo boats, in two divisions.

"As they approached, the Japanese were seen to be preparing to place a division of cruisers and torpedo boats between the shore and our squadron, in order that during the night they might force by persistent torpedo attacks some of our ships to break the formation, and in the morning engage us with all their ships.

"Taking into consideration the fact that the enemy's force was greatly superior to ours, and in view, also, of the large number of Japanese torpedo boats, I decided to return to Port Arthur in order to act according to circumstances, considering that this plan of action laid us open to less risk of loss.

"At 7 p.m., our squadron started on its return to Port Arthur, a proceeding which the enemy did not attempt to prevent, nor did he attempt to approach.

"At 10 o'clock, the squadron reached the roadstead, where it cast its anchor. At the same time, our rearmost ships successfully repulsed two Japanese torpedo attacks. Notwithstanding the bright moonlight, the enemy continued to make torpedo attacks in the roadstead until daybreak, but the attacks were always successfully repulsed.

"In the morning, there were found along the coast, near our warships, twelve Whitehead torpedoes, which had been launched by the enemy on long range, the torpedo boats not being allowed to approach nearer than twelve cable lengths. The torpedo boats attacked in groups, and at least two of them were sunk.

"In the morning, the bodies of a Japanese officer and two sailors were washed on the beach.

"The successful repulse of the torpedo boats' attacks, in which several batteries took part, was facilitated by the searchlights on shore. In the morning, all our vessels entered port at high tide."

APPECTED BY RAINY SEASON.

[BY THE ASSOCIATED PRESS—P.M.]

ST. PETERSBURG, July 2, 4:20 a.m.—It is believed that the commencement of the rainy season will materially affect the whole military situation. The authorities believe that the railway greatly lessens the probability of an immediate decisive engagement between Gen. Kouropatkin and Gen. Kuroki, and it is thought that the wet weather will close the campaign in the upper part of the Liao Tung Peninsula until good weather sets in. The Japanese will probably be forced to hold the positions where the rain finds them, the best they can.

The operations around Port Arthur doubtless will be seriously hampered. It is believed that Japanese will find it necessary to establish another base, probably on the west coast of the lower part of the Liao Tung peninsula, in order to bring in food supplies, especially if the 10,000 troops reported to have been landed on the Elliott Islands march toward Port Arthur.

The Japanese will probably be able to utilize the time in making preparations to push the siege on the resumption of fair weather.

WHITOEFT ON DECK.

The lengthy report to the Czar from Viceroy Alexieff detailing the rally of the Port Arthur squadron, June 23, and the repulse of the Japanese torpedo attack, indicates that Rear-Admiral Withoeft was in no wise caught off his guard. The explanation of the fact that the squadron remained in the outer roadstea dthroughout the night is that the twenty-four-foot tide at Port Arthur renders the channel impracticable for vessels of deep draft at low tide.

There is much speculation as to the exact position of the Port Arthur fleet, the later dispatches from Lieut.-Gen. Zilinsky, chief of staff to Viceroy Alexieff, bringing the reports from the fortress up to two days after the squadron was supposed to have gone into the harbor without mentioning the vessels. If the squadron has again gone out, as it is popularly rumored, the authorities have not disclosed the fact.

WITH CHESS PLAYERS' CAUTION.

[BY THE ASSOCIATED PRESS—P.M.]

LIAO YANG, July 1.—Gen. Kouropatkin and Gen. Kuroki are moving their troops like men on a chessboard. The Japanese are now twenty miles from Liao Yang. Rains are impeding their movements. Detachments totaling 1200 men have been detailed from Gen. Renenkampff's Cossacks to scout defiles and hills, harassing the Japanese, and not allowing them any rest, day or night. The Japanese artillery is said to be commanded by an American. His tall form is frequently seen with the batteries.

Kuroki's army is extremely active east of the Russian position, and the Russians are correspondingly vigilant. The Russian center is rapidly pushing northward to a point where Kouropatkin established his base after the battle of Vafangow. As far as the Russians know, Kuroki is steadily pushing onward through all the mountain passes, even toward Mukden. Preparations at all points are now practically complete. The demonstrations made during the last few days against the Russian left flank threaten completely to change the position of the two armies.

Notwithstanding four days rain, the troops are still moving. Some railroad trains with wounded passed north June 30. Newspaper correspondents have returned to Liao Yang from the South. A press bureau has been established at Liao Yang.

NO MEDIATION YET.

[BY THE ASSOCIATED PRESS—P.M.]

ST. PETERSBURG, July 1.—Dispatches from Washington saying that inquiries made by the government as to the possibility of mediation show that neither Russia nor Japan is in a humor to entertain overtures, but that the State Department is ready to offer its services in the interest of mediation, whenever they may be acceptable, are attracting considerable attention in government and diplomatic circles. The optimistic opinions attributed to official circles at Washington regarding the early opening of friendly offices are not shared in Russia.

On the contrary, wherever inquiries have been made, the opinion has been unanimous that there is nothing in the present situation, so far as Russia is concerned, on which to base an early termination of the war, and that the question of peace will be considered only when direct proposals have been made by Japan. Russia has announced her determination not to tolerate mediation, and this determination seems to be rather strengthened than shaken by the reverses to her arms.

"There can be no mediation," the Associated Press was emphatically informed, "and any proposals looking to peace must come from Japan. The United States government might become the medium through which proposals will be submitted for our consideration, and of course any such proposal would be considered, but Russia is not seeking good offices, and neither the United States nor any other power will be asked to act as mediator."

SOME FRENCH OPINIONS.

[BY THE ASSOCIATED PRESS—P.M.]

PARIS, July 1.—The French authorities do not attach significance to the conference between King Edward and Emperor William, as bearing on the Russo-Japanese War. They regard it as a mere friendly exchange of views between the monarchs, which is not likely to have important effect.

Inquiries from the Washington government relative to the prospects of mediation in the war brought out a definite expression of belief from the French officials that neither party desires mediation. Information reaching the government here indicates that Russia clings to the idea of restoring her prestige by a decisive victory before entertaining mediation proposals. Japan appears to be more susceptible to mediation, but this has not assumed official form.

Foreign Minister Delcasse and Ambassador Porter have gone over the situation fully lately, leading them to the conviction that the present situation is more likely to bring forth a decisive battle than any time before.

DROWNED BY RAINS.

[BY THE ASSOCIATED PRESS—P.M.]

ST. PETERSBURG, July 1.—In view of the reports of heavy rains at the theater of war, the General Staff thinks the Japanese advance on Haicheng has been suspended. One War Office report says that fifteen minutes of rain flooded the valley near Kaichou, and that several men and horses were drowned and considerable quantities of stores were lost.

Official confirmation has been received of the dispatches from Mukden, saying heavy fighting was reported to have taken place near Port Arthur June 26, resulting in the Russian withdrawal from Guinsanshan after a severe loss on both sides.

EVACUATION OF DALIN.

[BY THE ASSOCIATED PRESS—P.M.]

HAICHENG, June 30.—[Delayed in Transmission.] The Japanese evacuation of Dalin Pass was made without any resistance. After the battle of June 27, when the Russians retired, the Japanese threw forward patrols within eight miles of Haicheng.

June 28, the Russians reinforced the Dalin position, but the Japanese promptly retired and took up a position on a hill to the right of Dalin Pass. It is believed that this movement was a feint for the purpose of misleading the Russians as to the real position of the Japanese force.

ONLY WANTED TO HEAR CURZON

LONDON, June 1.—Various sensational rumors were in circulation yesterday, following a hurriedly-summoned meeting of the Cabinet; and the report spread that the Cabinet was discussing the resignation of the government. The Associated Press learns, however, that the Cabinet was summoned for the purpose of meeting Lord Curzon of Kedleston, Viceroy of India, who had been invited to explain the situation in Thibet.

City Restaurants.

DO you like a good dinner and strictly-first service amid refined surroundings?
THE IMPERIAL CAFE
Offers these advantages.
347 S. SPRING. 345 S. BROADWAY.
W. C. ZINKAND, Manager. H. E. MILLING, Asst. Manager.

DEL MONTE TAVERN.
323-325 W. THIRD ST. Three floors, private dining rooms. Cuisine and service unexcelled. Music.

San Francisco Hotels

Hotel Netherland
18 TURK ST., NEAR MARKET.
San Francisco's newest and most modern hotel, located in the heart of the business and theater district. European plan, cafe attached; hot and cold water; telephone and steam heat in every room. Rates 75c per day up.

EDGEMERE HOTEL
San Francisco's leading family hotel. Centrally located. Thoroughly modern and fireproof. Telephones and baths connected with each room. Special rates to summer tourists. Write for particulars. B. DU CARPE, Prop., 731 Bush Street.

HOTEL ARGYLE
220-224 McALLISTER ST. S. F.
Centrally located—Opp. City Hall—European plan—Cafe in connection. Modern fire-proof brick building. Tourist and family trade solicited. McAllister St. cars pass door. Office, parlor and reading rooms on ground floor. Electric elevator. Rates 75c per day up. Special rates for the summer. W. E. Brown & Co. Proprietors.

Hotel St. Augusta, Fireproof. Steam heated, centrally located, baths and telephone connected with each room, special rates to summer tourists, write for particulars. Frank H. Morton, Mgr. 338 Geary St., S. F.

SAN MARCO HOTEL
TAYLOR, NEAR GEARY ST., SAN FRANCISCO. Centrally located—modern fire proof building. Recently opened. Special attention to tourists. EUROPEAN PLAN. Close to all theaters. Write for particulars.

Hotel Bella Vista 1001 Pine St., San Francisco. Family hotel. Centrally located. Fine view. Special attention to tourists. Write for particulars. M. W. DENVER, Prop.

THE PLYMOUTH
Modern family hotel. American plan. Centrally located. Special attention to tourists. Write for particulars to THE PLYMOUTH, Bush and Jones Street, San Francisco.

ROYAL HOUSE
126 Ellis Street, San Francisco, Cal. At Ferry take Market Street cars and transfer to Ellis Street cars. At Third and Townsend Street take Ellis Street cars. Rooms 50c per day up.

The Bradbury 1004 California Street San Francisco. Select family hotel. Special rates to tourists. Transfer point to all car lines. Write for rates, etc.

Hotel Atlanta—452 Ellis St.
S.F. Modern brick building, centrally located, European plan, rates 75c per day and up. Cars direct from Third and Townsend St. depot.

HOTEL ANGELUS, 330 Stockton street, San Francisco. Modern in every respect. Headquarters for Southern Californians. American and European plan. Special rates for summer. Write for particulars. Mrs. L. A. Devin, Prop.

St. Andre APARTMENTS, 1230 Pine St., near Hyde, San Francisco. Modern and first-class; 2 to 5-room suites; furnished or unfurnished; cars pass door; special summer rates. Write.

Hotel Cummings 618 POST ST. SAN FRANCISCO
Just opened—modern—special attention to tourists. Take Market St. cars, transfer to Post.

Hotel Richelieu
1012 Van Ness Avenue, San Francisco. The Finest Family Hotel on the Pacific Coast.

Alcalde Apartments, 726 O'Farrell Street. Have your own home while in the city. Modern. Special rates to tourists. Write for particulars.

THE SOPHRONIA—Cor. Jones & Geary Sts., S. F. Elegantly furnished suites and single rooms with baths and telephones—Cafe in connection. Rates reasonable.

When you go to San Francisco stop at HOTEL LANGHAM MASON AND ELLIS STS. HARRY R. RAND.

City Hotels.

THE POPULAR
Hotel Alvarado

Alvarado Street, opp. Westlake Park
New and modern, all outside rooms. Special rates for summer months.

HOTEL LEIGHTON

WESTLAKE PARK—LOS ANGELES
All outside rooms, with Private Baths, Phones, Hot and Cold water in each room; Tennis, Billiards, Pool, Barber. Elevator; Both piano. West Second, Boyle Heights, and West Seventh cars pass the Leighton. Summer rates.
F. A. CUTLER, Manager.

THE Westmoore
Handsome New Colonial Family and Tourist Hotel. Beautiful location, close in.
1000 West Seventh Street
Steam heat, hot and cold water and Home Phone in every room. All outside rooms. OPEN ALL THE YEAR.
S. L. BOWER.... D. S. LARIMER Proprietors
PHONES { Home Exchange 51 / Sunset Main 1772

NATICK HOUSE
CORNER FIRST AND MAIN.
HART BROS., Props.
"The Popular Hotel"—175 rooms newly furnished. Strictly first-class. American plan—$1.50 to $2.00. European plan—50 cents up.

Hotel Rosslyn
435 SOUTH MAIN ST.
HART BROS., Props. 120 rooms renovated and newly furnished. First-class. European plan, 50c and up per day. First-class cafe in connection. Natick House 'bus to and from depots and either hotel free. R. M. HESS, Mgr.

THE ANGELUS
AMERICAN AND EUROPEAN
LOOMIS BROS.

The Hinman.
APARTMENT AND EUROPEAN HOTEL.
COR. SEVENTH AND FIGUEROA STS.
Elegant apartments with buffet kitchen attached. Suites and single rooms. Special rates until October 1. Cafe in connection. Home cooking. Day, week or month.

Hotel Bonsallo.
803 W. WASHINGTON ST.
Delightfully cool, comfortable location; rooms large and table excellent.
Rates $1.00 per day and up.
Two in room, $25 each per month and up. Washington street car passes door. Home Phone 3185.

Summer Resorts.

Idyllwild

A MILE HIGH
If not the seat of the fountain of youth, it certainly comes nearer than any other place in California. Good air to breathe, lofty mountains to inspire, pure water to drink, clear skies to view and all kinds of outdoor sports and indoor amusements free. Special attention to families. All hotel conveniences at Strawberry Valley Lodge. Cottage or tent nicely furnished if desired for housekeeping, long or short stay. Send for the book. Idyllwild Mountain Resort Co.
R. A. LOWE, Mgr., Idyllwild, Riverside Co., Cal.

Ocean Park
Wisconsin Block
James Patent
Housekeeping Apartments.
The patent housekeeping apartments in the new Wisconsin Block will be ready for inspection and occupancy July 4. These are completely furnished and afford facilities for light housekeeping with the least possible labor; they are desirable homes for all seasons of the year.
Applications for a week, month or year may be made to CLAY S. BERRYMAN, Manager, Room 1, Wisconsin Block, Pier Avenue.

GET AWAY
From the racket and smoke of July 4th, and avoid the cheap picnic crowds by a visit to the best bathing beach on the Pacific Coast—The Beautiful
BRIGHTON BEACH HOTEL
reached in forty minutes via. the Salt Lake route; is a select resort for select people, and affords superb accommodations, permanently or transiently. Its Grill Room is open at all hours. Special arrangements for Dinner Parties.
W. E. MOSELEY, Manager.
Formerly of the Murray Hill Hotel, New York; The Potter, Santa Barbara; and The Green, Pasadena.
Los Angeles Office, 250 So. Spring Street.

"Stanley Park"
A beautiful and picturesque summer resort situated in Carpenteria, 3¾ miles from the beach in the mountains midway between Santa Barbara and Ventura, lying in both counties. A natural camp ground among huge live oaks, sycamores and water pah. Government trails passing through the park. Shingle roof tents for housekeeping. Nice meals cooked in fine dining room, large hall, hot and cold sulphur baths. Parties wishing to visit the beach will be accommodated. For further information, address
J. H. SHEPARD, Carpenteria, Cal.

New Hotel at Oceanside.
EL SAN LUIS REY
By the Sea.
One of the prettiest resorts on the coast. Steel pleasure pier. Best fishing and hunting. Dove season about 1st of Sept. Tennis and Golf. Modern and beautifully furnished. Best of cuisine. First-class service. C. WILSON, Proprietor.

Bear Valley Summer Resort
NOW open. Situated among the pines on Bear Valley Lake and 4 miles from famous Bear Valley Dam. Good fishing and hunting. Plenty of saddle horses and burros. Elevation 6000. For particulars address
C. R. HENRY,
Pine Lake, San Bernardino Co. Cal.

Hotel Guirnalda
Pasadena, Cal.
Summer Rates.

RAMONA TENT VILLAGE
THE ONLY MOUNTAIN RESORT
That is a Mountain Resort.
1500 FEET.
Long Distance Phone. Send for the Book. Address, Ramona Tent Village, Ramona, Cal.

Hotel Sierra Madre IN THE FOOTHILLS
A quiet family hotel. Open the year round. Not a sanitarium. JOHN COLLINS, Prop. Sierra Madre, Cal.

Camping Mountain vacation. Finest place in the world. Large and airy tents and all supplies furnished. Write D. B. Stephenson, Prop. Lake Store, Elizabeth Lake, Cal.

CATALINA GRAND VIEW HOTEL American and European Plan. Write for rates. Los Angeles office, 410 South Broadway, or GEO. E. WEAVER, Catalina.

Follow's Camp Just near enough
Magnificent scenery, trout fishing, splendid table, daily stage from Azusa. Booklet free at Information Bureau or write R. M. Follows, Azusa, Cal.

City Hotels.

VAN NUYS BROADWAY HOTEL
ONLY FIRST-CLASS COMMERCIAL HOUSE IN THE CITY
European rates, $1.00 to $2.00.
American, $2.50 to $3.50.
Location the best for both the business man and the tourist.

FREMONT HOTEL
Elegant Family and Tourist Hotel
Entirely new, elevated and central; all modern improvements.
Cor. 4th and Olive Sts. Thos. Pascoe, Proprietor
Send for booklet to California.

MOORE-CLIFF European P.O.
121 South Hill Street. Everything new. Close to business. Summer Rates.

Summer Resorts.

THE Arcadia
Santa Monica
The lowest summer rates ever made at this Popular Hotel.
Best and safest surf bathing on the coast.
For information address
A. D. Wright, Proprietor.

EAT, SLEEP AND BE MERRY AT THE HOTEL REDONDO THAT IS WHAT IS THE MATTER WITH YOU FOR WHAT'S THE MATTER WITH YOU DANCING, GOLF, TENNIS, BOWLING, ETC.

18 MILES FROM LOS ANGELES
Queen of the Pacific
HOTEL REDONDO

TAHOE TAVERN
Among the pines. An elegant, modern, resort hotel. Built on the banks of the beautiful Lake Tahoe, in the midst of one of California's great forests of pine, cedar and fir. Lake Tahoe is the greatest mountain lake in the world. Twenty-three miles long and thirteen wide. Grand mountain ranges ten thousand feet in height, rise from the water's edge. The fast twin-screw steamer "Tahoe" makes daily trips around the lake, a distance of seventy miles. Boating, bathing, fishing, hunting, riding, tennis, croquet, bowling and billiards. The hotel is under the management of Frank W. Richardson, of California's mission hotel, the Glenwood, at Riverside.
Special rates given for JUNE, SEPTEMBER and OCTOBER.

Squirrel Inn Tavern
Altitude 3275 Feet.
Picturesque scenery, pure air and water, perfect sanitation, 200 miles good roads through the pine forests. Rates $2.00 per day. Tri-weekly stage over good roads. No pulmonary cases received. Descriptive booklet on application. Address Larson & Co., San Bernardino, Cal.

Hot Sulphur and Mud Baths
Relief Hot Springs
Under new management.
Best hotel accomodations. All modern conveniences. This is the most delightful time of the year to enjoy the beauties of this charming health resort. For terms address Travel and Hotel Bureau, 207 West Third Street, city.

OAKS
Leave the racket behind you and spend the 4th at the guests Picnic at Cembee Spring on Barton's Flats. Leave Saturday or Sunday morning, and return Tuesday.
The stage at Redlands connects every day with Southern Pacific and Santa Fe trains which leave Los Angeles about 8 a. m. Returning connects at Redlands with Southern Pacific trains at 4:35 p. m. Address, Manager Seven Oaks, Redlands, or call up E. S. CAMERON, at Seven Oaks. Home 2091, Redlands.

Hotel Redondo
NOW OPEN
REDONDO BEACH

Warm Plunge
NORTH BEACH, SANTA MONICA.
Filled fresh every day and heated to a temperature of 85 deg. Unrivalled and absolutely safe surf bathing. Now is the most beautiful season of the year at the beach.

Elsinore
Summer Rates, $10 to $12. June to August 1st at THE LAKE VIEW HOTEL. Come early, avoid the rush and take a bath in the softest hot mineral water in Southern California.
See our representative at 230 South Broadway.
C. S. TRAPHAGEN, Proprietor.

Follow's Camp Just Near Enough.
Magnificent scenery, trout fishing, splendid table, daily stage from Azusa. Booklet free at Information Bureau or write R. M. FOLLOWS, Azusa, Cal.

Timely Special Announcements.
Hill's CEYLON RELISH
Ask Your Grocer for It.
JAMES HILL & SONS CO.

SATURDAY, JULY

PACIFIC SLOPE.

FOREST FIRE IN MOUNTAI

Bad Blaze Destroying Arizona Timber.

Buildings of Several M Companies Threatene

The Korea Brings Gold—Murder at Yu

[BY THE ASSOCIATED PRESS.]

TOMBSTONE (Ariz., July 1.—
est fire is raging in the Ho
Mountains, destroying many tho
of acres of fine timber. The fire
started in Ash Cañon and is
ing westward, is threatening th
erty and buildings of several
companies near and also the
plant and reservoir of the H
Water Company, located in
Cañon, from which Tombst
ceives its water supply.
A large force of men are
ecene fighting the fire but are
to stay its progress. An urg
quest has been wired the
commander at Fort Huachuca
troops to check the flames,
sible, and it is thought sever
panies of fire-fighters will
be dispatched to the scene.

BRUTAL MURDER AT YU

WHICH WAS THE BETTER

[BY DIRECT WIRE TO THE T

YUMA (Ariz.) July 1.—[E
Dispatch.] A brutal murder
within two miles of this cit
Eugene Tourtellotte emptied
tents of a double-barreled sho
the body of Pat Devine after
a rifle over his head.
The trouble occurred durin
cussion as to which was th
shot. Both had been drinkin
are well known all over the
tory. Devine had considerab
on his person, and it is now
The coroner's jury held To
Other arrests may follow.

TWO TRANSPORTS S

FOR MANILA AND AL

[BY THE ASSOCIATED PRES

SAN FRANCISCO, June
army transports sailed to
Sherman for Manila, via Hon
Guam, and the Bufford for
The Sherman carries abou
loon passengers, 27 unassig
artillery recruits, 33 unassi
cruits for the Coast Artillery
lulu, 4000 tons of army sup
$5,000,000 in money. Of this
$2,000,000 is in the form of
tificates and $2,800,000 in spe
Robert L. Hamilton is in
the recruits, Brig.-Gen. F.
a passenger for Manila.
On board the Bufford, b
Alaska, are about 800 men of
Infantry, who are to be sta
the coming year at the va
tary posts of the Far No
thousand tons of army supp
the Bufford's hold.

EPPINGER PRESENTS P

WANTS LAWYERS IN CO

[BY THE ASSOCIATED PRES

SAN FRANCISCO, July
Eppinger presented a petit
United States District Court
questing Judge DeHaven to
torney J. C. Campbell and
Gibson to show cause why t
not be punished for contem
He alleges that Campbell
son, June 23, took books
from the possession of Hu
worth, the trustee in bank
papers, pending the bankr
ceedings. The motion was
Attorney Ach, but was denie
DeHaven on the ground th
trustee could make any m
the court would entertain.
In Judge Lawlor's court

PITH OF TH

[BY DIR

CHICAGO, July 1.—
Dispatch.] The unu
velocity for the month
seems calculated to atone
ferocity in temperature a
The total movement of th
ing the month was 10,532
highest velocity attained w
an hour and the prevailin
was from the northeast. T
today was clear and cont
Maximum temperature
minimum, 53 degs. M
temperatures: Alpena 62,
Cairo 78, Cheyenne 60, Ch
Cleveland 62, Concordia 7
68, Denver 64, Des Moines
58, Dodge City 90, Dubuq
62, Escanaba 60, Grand
Green Bay 62, Helena 58,
Indianapolis 62, Kansas C
quette 62, Memphis 74, M
Minnedosa 71, North Platt
64, Rapid City 76, St. Lo
Paul 66, St. Marie 54, Spr
nois, 70; Springfield, M
Wichita 76.

MUNROE DOESN'T KN

"I don't know this Cu
want to know him whil
fighting game. There's
low who got the best of
I won't sign with under
tions, although I guess
winner take all." Thus
Munroe settled a repor
Coast that he was to ma
ate Downing of Watsonv

OPEN-AIR HORSE SH

Despite the cool brez
Michigan, society attend
ing performance of the
Lake Forest open-air h
the grounds of the Onwe
day [illegible]arge numbers.
thousand persons were

LABOR THUGS' F

Labor agitators and b
give "Black Jack" Galle
leged assailant of Attor
len, his freedom today
As a result of a petition
habeas corpus to gain

Summer Resorts.

THE
Arcadia
Santa Monica

The lowest summer rates ever made at this Popular Hotel.
Best and safest surf bathing on the coast.

information address
A. D. Wright,
Proprietor.

HOTEL REDONDO
MAY IS THE MUTTER WITH YOU
GOLF. TENNIS. BOWLING. ETC.
18 MILES FROM LOS ANGELES
QUEEN OF THE PACIFIC
HOTEL REDONDO

HOE TAVERN
the pines. An elegant, mod-ort hotel. Built on the banks beautiful Lake Tahoe, in the one of California's great for-pine, cedar and fir. Lake Tahoe greatest mountain lake in the Twenty-three miles long and wide. Grand mountain ranges ead feet in height, rise from r's edge. The fast twin-screw "Tahoe" makes daily trips the lake, a distance of seventy boating, bathing, fishing, hunt-ing, tennis, croquet, bowling ards. The hotel is under the ent of Frank W. Richardson, rnia's mission hotel, the Glen-Riverside.
Special rates given for SEPTEMBER and OCTOBER.

Squirrel Inn
TAVERN
Altitude 5325 Feet.
nique scenery, pure air and perfect sanitation, 200 miles ads through the pine forests. 2.00 per day. Tri-weekly er good roads. No pulmon-es received. Descriptive on application. Address & Co., San Bernardino, Cal.

Sulphur and Mud Baths
of Hot Springs
der new management.
tel accomodations. All conveniences. This is the ightful time of the year he beauties of this charm-resort. For terms ad-vel and Hotel Bureau, Third Street, city.

OAKS
Leave the racket behind you and spend the 4th at the guests ide Spring on Barton's Flats y or Sunday morning, and re-
at Redlands connects every day n Pacific and Santa Fe leave Los Angeles about rning connects at Redlands Pacific trains at 6:35 p. m. Ad-Seven Oaks, Redlands, or call RON, at Seven Oaks. Home

l Redondo
OW OPEN
NDO BEACH
m Plunge
CH, SANTA MONICA.
y day and heated to a tem-Unrivalled and absolutely Now is the most beautiful at the beach.
Summer Rates, $10 to $12. June to August 1st at THE LAKE VIEW HO-arly, avoid the rush and the softest hot mineral rn California: tive at 300 South Broadway. HAGEN, Proprietor.
Camp Just Near Enough. Magnificent scen-ptended table, daily stage les free at Information Bu-FOLLOWS, Azusa, Cal.
nts.
RELISH
cer for It.
ES HILL & SONS CO.

Coulter's Dry Goods

PACIFIC SLOPE.

FOREST FIRE IN MOUNTAINS.

Bad Blaze Destroying Much Arizona Timber.

Buildings of Several Mining Companies Threatened.

The Korea Brings Japs' Gold—Murder at Yuma.

[BY THE ASSOCIATED PRESS—P. M.]

TOMBSTONE (Ariz., July 1.—A forest fire is raging in the Huachuca Mountains, destroying many thousands of acres of fine timber. The fire, which is started in Ash Cañon and is spreading westward, is threatening the property and buildings of several mining companies near and also the large plant and reservoir of the Huachuca Water Company, located in Miller Cañon, from which Tombstone receives its water supply.

A large force of men are at the scene fighting the fire but are unable to stay its progress. An urgent request has been wired the military commander at Fort Huachuca to send troops to check the flames, if possible, and it is thought several companies of fire-fighters will at once be dispatched to the scene.

BRUTAL MURDER AT YUMA.
WHICH WAS THE BETTER SHOT?

[BY DIRECT WIRE TO THE TIMES.]

YUMA (Ariz.) July 1.—[Exclusive Dispatch.] A brutal murder occurred within two miles of this city today, Eugene Tourtellotte emptied the contents of a double-barreled shotgun into the body of Pat Devine after breaking a rifle over his head.

The trouble occurred during a discussion as to which was the better shot. Both had been drinking. They are well known all over the Territory. Devine had considerable money on his person, and it is now missing. The coroner's jury held Tourtellotte. Other arrests may follow.

TWO TRANSPORTS SAIL.
FOR MANILA AND ALASKA.

[BY THE ASSOCIATED PRESS—A. M.]

SAN FRANCISCO, June 1.—Two army transports sailed today, the Sherman for Manila, via Honolulu and Guam, and the Bufford for Alaska.

The Sherman carries about 100 saloon passengers, 37 unassigned field artillery recruits, 33 unassigned recruits for the Coast Artillery at Honolulu, 4000 tons of army supplies and $5,800,000 in money. Of this amount, $2,800,000 is in the form of silver certificates and $3,000,000 in specie. Capt. Robert L. Hamilton is in charge of the recruits. Brig.-Gen. F. M. Coxe is a passenger for Manila.

On board the Bufford, bound for Alaska, are about 800 men of the Third Infantry, who are to be stationed for the coming year at the various military posts of the Far North. Two thousand tons of army supplies are in the Bufford's hold.

EPPINGER PRESENTS PETITION.
WANTS LAWYERS IN CONTEMPT.

[BY THE ASSOCIATED PRESS—A. M.]

SAN FRANCISCO, July 1.—Jacob Eppinger presented a petition in the United States District Court today requesting Judge DeHaven to order Attorney J. C. Campbell and Thomas B. Gibson to show cause why they should not be punished for contempt of court.

He alleges that Campbell and Gibson, June 5, took books and papers from the possession of Henry Wadsworth, the trustee in custody of the papers, pending the bankruptcy proceedings. The motion was made by Attorney Ach, but was denied by Judge DeHaven on the ground that only the trustee could make any motion that the court would entertain.

In Judge Lawlor's court, Milton J. Green, referee in bankruptcy, demanded the immediate return of the books of Eppinger & Co. The judge stated that as legal questions were involved he would decide the matter next Tuesday.

SUNSET TELEPHONE AND TELEGRAPH CO.
Time and Money
Hurry and annoyance—a Sunset Phone in your residence would save you all these things. The cost? 5c a day.
Telephone Contract Dept. Main 47
SUNSET T. AND T. CO.

BANK COMMISSIONERS MEET.
FINANCIAL INSTITUTIONS SOUND

[BY THE ASSOCIATED PRESS—A. M.]

SAN FRANCISCO, July 1.—The annual meeting of the State Bank Commissioners was held this afternoon. Reports were received from banks in all parts of the State, and the financial institutions were declared in sound condition.

The election of officers then took place, and Guy Barham was unanimously chosen head of the commission for the coming year. The old officers remain unchanged.

NOT DISCHARGED, AFTER ALL.
MINT EMPLOYES RETAIN JOBS.

[BY THE ASSOCIATED PRESS—A. M.]

SAN FRANCISCO, July 1.—An order has just been received from Washington that the twenty men slated for dismissal in the United States Mint at the end of the fiscal year, last night, were not to be discharged.

This sudden determination, after the officials had ordered the discharge of the employés, is accounted for by the fact that at the same time the superintendent received instructions to discharge the men he got a telegram to continue the coinage of Philippine money. In all probability this will take until the end of August.

TOTAL WHEAT PRODUCTION.
IN OREGON AND WASHINGTON.

[BY THE ASSOCIATED PRESS—A. M.]

PORTLAND (Or.) July 1.—The total production of wheat in the States of Oregon and Washington for the cereal year which ended June 30, 1904, was 33,584,970 bushels, as compared with 41,679,435 bushels last year. The shipments (flour reduced to wheat measure, 4½ bushels to the barrel,) were distributed as follows:

Shipped foreign from Puget Sound, 11,888,168 bushels; from Portland, 8,400,865 bushels; east by rail from the Coast, 1,783,957 bushels; coastwise to California, 4,225,539 bushels. The balance, 7,736,261 bushels, was consumed at home, is still unsold, in the hands of the farmer or is retained for seeding.

OLD LAND CASE SETTLED.
SOBRANTE TRACT ALLOTTED.

[BY THE ASSOCIATED PRESS—A. M.]

SAN FRANCISCO, July 1.—A land case which has been in litigation for many years was decided today by the Supreme Court. The suit was that of Edson F. Adams vs. Emily R. Hopkins and Sarah A. Wilson, and it was decided that the various parties occupying several parts of the tract of land in dispute are the owners thereof.

The plaintiff asked for the partition of the tract of land known as the Sobrante, granted to Juan José and Victor Castro by Mexico April 22, 1841, and patented August 11, 1882. It contains 19,982 acres. The appeals were from the interlocutory judgment and from orders denying a new trial.

It was found by the court that the cause of action was barred by the statue of limitation and the land in dispute was accordingly alloted to the parties in possession.

EPWORTH LEAGUERS MEET.
CONVENTION AT STOCKTON.

[BY THE ASSOCIATED PRESS—A. M.]

STOCKTON, July 1.—The thirteenth annual convention of the California State Epworth League of the Methodist Episcopal Church, South, got down to musiness today, and sessions will be held daily and in the evening until Sunday night. There are nearly one hundred and fifty delegates present, from all parts of the State.

Today's session was opened with the consecration services led by Rev. M. Hodgson of this city. Rev. J. C. Wooten of Berkeley spoke on "The Law," as connected with bible study. Rev. W. A. Orr rendered a vocal solo. The morning session was concluded with the class meeting led by Rev. A. Odom of La Grande.

M. Knox White of Los Angeles opened the afternoon session by leading in the devotions. Rev. J. C. Wooten spoke on "The Prophets," and made a very interesting talk. W. Frank Greenleaf presided over the department of worship.

President C. M. Paine of the local chaper, interested the delegates with an address on "Unity of Sympathy in the Devotional Service," and Horace N. Caldwell of Oakdale spoke on "The Relation of Formality to Spirituality." Interesting remarks were made by William Kirkland, Jr., of Merced on "Harmony in the Devotional."

KEROSENE IN HEN'S NOSTRILS.
SUCCESSFUL IN CHICKEN ROUP.

[BY THE ASSOCIATED PRESS—A. M.]

UNIVERSITY OF CALIFORNIA, July 1.—Roup, a disease that attacks chickens and brings immense annual losses to the poultry raisers of the State, is being thoroughly investigated by scientists of the University of California. A campaign has already been launched by Prof. Ward, professor of Veterinary Science and Bacteriology, who has just returned from the poultry farms of Petaluma.

It is proposed to treat all the affected chickens differently, following suggestions from experience and various sources. Prof. Ward administered to 250 chickens while at Petaluma, and found that the most successful was obtained by injecting kerosene into their nostrils. Roup is a contagious disease.

FLOW OF GOLD FROM JAPAN.
MILLIONS FOR WAR MUNITIONS.

[BY THE ASSOCIATED PRESS—A. M.]

SAN FRANCISCO, July 1.—The trans-Pacific liner Korea, just arrived, brought a seven-thousand-ton cargo of great value. The principal item is opium, of which there are 538 boxes. The duty on this drug will add to the revenue of the country nearly a quarter of a million dollars.

The flow of gold from Japan to this country still continues. Over $2,000,000 was brought over and the entire amount is for war munitions.

The tea on board aggregates 28,000 boxes, together with 500 bales of silk and an enormous amount of matting.

PERILOUS TRIP TO HAWAII.
PORTLAND BOYS' EXPEDITION.

[BY DIRECT WIRE TO THE TIMES.]

PORTLAND (Or.) July 1.—[Exclusive Dispatch.] From Portland to Hawaii in a 25-foot single-sticker is the perilous voyage two Portland High School boys will attempt to make. The lads, Glenn D. Caylor and Harry Kinney, have set sail and will cross Columbia bar at the first opportunity. They will stop at San Francisco, then go direct to the islands. Caylor conceived the plan, and his chum, Harry Kinney, readily consented, Caylor providing the sinews of the game in the way of enough money to buy the boat, laying in the stock of bacon, coffee, pans, kettles, sea biscuits, blankets, ropes and sails.

To Caylor also fell the task of persuading his father to consent to the project, a consent which was given when his father, a prominent wholesale commission man of this city, decided his son would make the venture whether he got his permission or not.

MINERS MAKE RICH STRIKE.
OLD PERRIN MINE PANS OUT.

[BY DIRECT WIRE TO THE TIMES.]

GRASS VALLEY, July 1.—[Exclusive Dispatch.] James Harrigan, Thomas O'Neil and four other miners struck it rich in the old Perrin mine near here, learning today of the value of the strike. The men were working "tribute pitch," that is, were working on percentage with the company instead of being on regular pay.

In twenty-three days they took out ore netting them $4000, as shown by the mill report today, after the rock had been crushed at the company's mill.

HIS DEATH MYSTERIOUS.
ARMY MAN POSSIBLY MURDERED

[BY THE ASSOCIATED PRESS—P. M.]

SAN FRANCISCO, July 1.—John J. Hill, a young man who came here a few days ago to proceed to Manila to an advanced position in the transport service, died today under circumstances that are causing a police investigation. Hill was found in an unconscious condition on the water front early this morning. He died at a hospital tonight. A post-mortem disclosed extensive cerebral hemorrhage and concussion of the brain, possibly due to violence.

Hill was last seen last night at his hotel, when he paid his bill and left with his grip, his trunk having been sent to the transport Sherman, which sailed today. Hill came here from Washington. The police say that it is possible he exhibited some of his money and was waylaid and robbed. Another theory is that he died from the effects of chloral given in "knock-out drops."

SLOPE BRIEFS.

Aged Widow Instantly Killed.

SAN FRANCISCO, July 1.—Mrs. Phoebe J. Caseneau fell down a flight of stairs today and was instantly killed. She was a widow 80 years of age.

Radcliffe Charged With Murder.

SAN FRANCISCO, July 1.—Harry Radcliffe, who shot and killed Andrew Reilly at an early hour last Sunday morning, was today charged with murder by a Coroner's jury.

Bark Sights Much Wreckage.

SAN FRANCISCO, July 1.—The bark W. H. Dimond, which arrived in port today from Honolulu, reports that June 30 she sighted a lot of wreckage and later in the day, when fifty-two miles west of the Farallones, passed the wreck of a vessel, bottom up.

Blankets Saved His Life.

SAN JOSE, July 1.—Charles Ehman, a laborer walking to this city from San Francisco, was hit by a train this afternoon near College Park and hurled fifty feet. A large bundle of blankets on his back broke the force of the blow, and he was not seriously hurt.

PITH OF NEWS FROM THE MIDDLE WEST.

[BY DIRECT WIRE TO THE TIMES.]

CHICAGO, July 1.—[Exclusive Dispatch.] The unusual wind velocity for the month of June seems calculated to atone for the deficiency in temperature and rainfall. The total movement of the wind during the month was 10,533 miles. The highest velocity attained was 50 miles an hour and the prevailing direction was from the northeast. The weather today was clear and continued cool. Maximum, temperature 61 degs. minimum, 53 degs. Middle West temperatures: Alpena 62, Bismark 72, Cairo 78, Cheyenne 60, Cincinnati 60, Cleveland 62, Concordia 76, Davenport 68, Denver 68, Des Moines 74, Detroit 58, Dodge City 90, Dubuque 66, Duluth 68, Escanaba 66, Grand Rapids 64, Green Bay 68, Helena 66, Huron 72, Indianapolis 62, Kansas City 76, Marquette 62, Memphis 74, Milwaukee 60, Minnedosa 71, North Platte 76, Omaha 64, Rapid City 76, St. Louis 74, St. Paul 66, St. Marie 54, Springfield, Illinois, 70; Springfield, Missouri, 74; Wichita 76.

MUNROE DOESN'T KNOW CUPID.

"I don't know this Cupid and don't want to know him while I'm in the fighting game. There's the one fellow who got the best of Jeffries that I won't sign with under any conditions, although I guess his terms are winner take all." Thus Pugilist Jack Munroe settled a report from the Coast that he was to marry Miss Jessie Downing of Watsonville, Cal.

OPEN-AIR HORSE SHOW OPENS.

Despite the cool breeze from Lake Michigan, society attended the opening performance of the fourth annual Lake Forest open-air horse show on the grounds of the Onwentsia Club today in large numbers. More than one thousand persons were present.

LABOR THUGS' FAILURE.

Labor agitators and bosses tried to give "Black Jack" Gallagher, the alleged assailant of Attorney A. C. Allen, his freedom today and failed. As a result of a petition for a writ of habeas corpus to gain the prisoner's release, Gallagher was placed in the County Jail and this effort failing, a sensational attempt of union leaders to rescue Gallagher from the police, who were taking him from Judge Dunne's courtroom, led to the arrest of Frank Touman, "business agent" of the Architectural Iron Workers' Union.

CONVICTS' JOBS GONE.

[BY DIRECT WIRE TO THE TIMES.]

JOLIET (Ill.) July 1.—[Exclusive Dispatch.] One thousand convicts in the Illinois State Penitentiary here who have been engaged in manufacturing goods under contract will tomorrow remain locked in their cells, their jobs gone because of the act of the Legislature prohibiting contract work after July 1.

UNIVERSITY CIRCLES TRAGEDY.

[BY DIRECT WIRE TO THE TIMES.]

MADISON (Wis.) July 1.—[Exclusive Dispatch.] While driving with his family this afternoon, Prof. Donald C. Jackson of Wisconsin University fainted and the team ran away. Prof. Jackson's aged mother was killed and the five others in the party more or less seriously injured.

CLEVELAND MARRIAGE TRUST.

[BY DIRECT WIRE TO THE TIMES.]

CLEVELAND (O.) July 1.—[Exclusive Dispatch.] A marriage trust has been formed among a number of justices of the peace. Agents are employed to drum up trade for the combine and are paid a percentage of the amount received from the bridegroom.

EVERYBODY WENT FISHING.

[BY DIRECT WIRE TO THE TIMES.]

BLOOMINGTON (Ill.) July 1.—[Exclusive Dispatch.] Thousands of people thronged Miller Park today to participate in the one day of fishing allowed each year. Business was practically suspended in the afternoon.

"BEDELIA" QUELLED PANIC.

[BY DIRECT WIRE TO THE TIMES.]

WAUKESHA (Wis.) July 1.—[Exclusive Dispatch.] The singing of "Bedelia" by members of the company playing at the operahouse tonight quelled a panic caused by an alarm of fire.

THE QUALITY STORE.

A Great Special ON Fourth of July Suits . . .
$18, $20 and $22
Men's Suits
At $15.00

The sale of those Ryan & McMahon Suits the first part of this month at $15.00 was so thoroughly appreciated by our customers who bought them that we have decided to hold another $15.00 sale for the benefit of those who did not get in on the last sale. This time we have taken about 200 of our regular suits marked
$18.00, $20.00 and $22.00
And put them on sale at the one price of
$15.00 for Choice
These suits are all of the latest and best styles, desirable new patterns, and worth fully what they originally sold for

NOTICE
Our store will remain closed
All Day Monday
As we desire to celebrate the anniversary of the greatest day in America's history.
Come Early
For today will see our big store overcrowded.

Mullen & Bluett Clothing Co.
First and Spring

Brass Goods
Strikingly Artistic

See the show windows for hints of our beautiful new line of artistic brass goods just received.
Antique Wood Boxes $20 to $25
Antique Hammered Jardinieres $7 to $25
Antique Fire Screens $22.50
Large Brass Plaques $22.50
Brass Card Receivers $2.50 to $10
Colonial Candlesticks $1.50 to $7.50
Cigar and Ash Trays, Vases, Loving Cups, Toasting Goblets, Letter Racks, Match Safes $1.25 to $12.50
Parmelee-Dohrmann Company
232-234 S. Spring

HOME 315 MAIN 315
DIAMOND COAL CO.
235 W. 3rd St. Near Broadway

IF IT'S ENGRAVING
let us do it for you. Our imprint is a guarantee of satisfaction.
"The Remembers"
FORD SMITH & LITTLE CO.
330 S. Broadway

BLANK BOOKS
.....AND.....
Everything for the Office
Los Angeles Lithographic Co.
328 So. Main St.

WORLD'S FAIR
EXCURSION - RATES
ST. LOUIS AND RETURN $67.50
CHICAGO AND RETURN $72.50
ONE WAY THROUGH ST. LOUIS
NEW YORK CITY AND RETURN $108.50
GOOD GOING
June 28
July 1, 2, 7, 8, 13, 14
August 8, 9, 10, 18, 19
September 1, 2, 5, 6, 7, 8
October 3, 4, 5, 6
GOOD FOR 90 DAYS
CHOICE OF ROUTES
GO ONE WAY RETURN ANOTHER
Sunset Express Via New Orleans and the South
Overland Limited Via Ogden and Chicago
Full INFORMATION at 261 S. Spring St.
SOUTHERN PACIFIC

Eastern Low Rate Excursions
Santa Fe agents will sell
July 7, 8, 13, 14
August 8, 9, 10, 18, 19
September 1, 2, 5, 6, 7, 8
October 3, 4, 5, 6
TO
St. Louis and return....$67.50
Chicago and return....$72.50
New York and return..$108.50
Boston and return....$109.50
And for the following conventions:
Atlantic City (Shriners) $90.75
Sell July 7 and 8.
Cincinnati (Elks).....$76.75
Sell July 10, 11, 13 and 14.
Louisville (K. of P.)....$75.75
Sell August 8, 9 and 10.
Boston (G. A. R.) $92.60
Sell August 8, 9 and 10.
All tickets good 90 days and good on all Santa Fe trains, including California Limited. Good going one way and back another, with stop over privileges. See Grand Canyon going or coming.
SANTA FE IS THE WAY
E. W. McGEE, C. P. & T. A.
200 South Spring Street Los Angeles

4th of July
REDUCED RATES
VIA
Southern Pacific
To all points in
CALIFORNIA
Where the one way rate is not more than $10. Good going July 2, 3, 4, return limit July 5. Enjoy a day in the country and escape the noise of the city.
Inquire 261 South Spring Street.

Hale's
Broadway at Sixth Street
Embroideries 4c Yard
Values Up to 8c
8 to 12 Today Only
Nearly 2000 yards of dainty, fine embroideries will be sold this morning at 4c the yard. These come in Swiss, Nainsook or Cambric, in beautiful new patterns, extra strong. Worth up to 8c. These will be withdrawn from sale promptly at 12 o'clock, so you had best do your shopping this morning.
Women's Bathing Suits for the Fourth
Of course you will want your new bathing suit to wear on the Fourth of July. We never before had such a big stock of pretty styles, and prices were never before so attractive and moderate.
Folks who have looked around carefully tell us that we have by far the best bathing suits in the city for the money.
Bathing Suits $2.25
These are attractive suits made of black mummy cloth with sailor collar of red duck, also trimmed with duck around bottom of skirt, belt and sleeve bands. Finished with white braid. All sizes in this style, $2.25.
Bathing Suits $3.25
Black and blue wool mohair suits. Made with large sailor collars, trimmed in a wide, fancy braid. Braid also on belt and bottom of skirt. An exceptionally pretty suit. Hale's price $3.25.
Bathing Suits $3.75
Neat suits in wool mohair. Come in black and blue, with sailor collar and tie of white mohair, also trimmed with white mohair on belt and around bottom of skirt; finished with four rows of black braid. Special price $3.75.
Bathing Suits $4.50
These are serviceable, and attractive suits, in black and blue mohair. Them are collarless, trimmed at neck and down the front with a wide-shaped band of white mohair, finished with fancy black braid. Waist is made in blouse style with tucked front and back, short sleeves, pleated skirt, well made throughout; Hale's price $4.50.
Bathing Suits $4.75
Made of splendid quality of mohair, in blue or black, with large sailor collar. Trimmed with two rows of wide, fancy braid. Made with pleated skirt, also trimmed with braid. Hale's price $4.75.
Bathing Suits $5.00
This is an entirely new style. Made with overskirt effects. The blouse is trimmed with wide braid around the neck and down the front. The double skirt has wide bands of braid around the bottom. The material is a fine grade of mohair, the favorite goods for bathing suits. Hale's price $5.00.

Second of Four Summer Excursions
SOUTHERN PACIFIC
TO SANTA BARBARA
JULY 1 and 2. Tickets good to 30 DAYS. Stop-over at Ventura and Santa Paula in either or both directions.
Stop Over at Ventura
For the Fair
$3.00 Round Trip INQUIRE 261 SOUTH SPRING STREET.
SOUTHERN PACIFIC.

Today's Prices.
COFFEE
Los Angeles Co-Operators
Phones 529. 243 S. Main St.
Best Mocha and Java.....30c
Hotel Blend.....25c
Good Drink.....20c
Mexican Blend.....15c

? ? ? ? ? ? ? ? ? ? ? ?
DICTATORS OF DRUG PRICES
The Owl Drug Co.
TWO STORES
320 So. Spring St.
Broadway and Fifth
Cut Rate Druggists
TODAY
DECIDES
WHO IS LOS ANGELES' MOST POPULAR TEACHER
???????
"The Owl's" great contest will close tonight; 10 o'clock the hour when the ballots will be finally counted. The will be known who "The Owl's" customers have selected this city's most popular teacher; then will be known will receive the First-Class Round Trip Ticket to the gr World's Fair at St. Louis.
Your last chance to vote for your favorite is at hand. It may be that a few votes will decide the issue, for none can tell who will receive the many coupons which have not yet been voted. Be sure to ask for coupons when making purchases.
The Vote as Counted Friday Morning was as Follows:
MISS GRACE GRAY, Tenth Street School.....1,
MISS EMMA F. THORNTON, Olive Street School....1,
MISS JOSIE McKELLAR, Olive Street School.....
MISS K. GETZ, Cambria Street School.....
MISS E. M. NEWTON, Ninth Street School.....
MISS AGNES WALLACE, Spring Street School.....
MISS J. A. TRITT, Tenth Street School.....
MR. E. B. VALENTINE, L. A. Conservatory.....
???????
Make the FOURTH Glorious
Red Fire 25c Pound.

WASHINGTON.

NEW CHIEF OF THE NAVY.

Morton Takes the Oath and Begins His Labors.

Moody Sworn Into Office as Attorney-General.

Metcalf Becomes Secretary of Commerce and Labor.

[BY THE ASSOCIATED PRESS—A.M.]

WASHINGTON, July 1.—Paul Morton was today sworn in as Secretary of the Navy, and W. H. Moody, the retiring Secretary, took the oath as Attorney-General.

Mr. Morton was accompanied by Mr. Moody to the Navy Department, where, in the presence of the retiring Secretary and Assistant Secretary Darling, the oath was administered by Solicitor Hanna of the Judge-Advocate-General's office. In congratulating Mr. Morton, Mr. Moody said to him that in his contact with the officers of the United States navy he would meet some of the best men in the world. Mr. Darling extended his congratulations and good wishes, after which an informal reception was held in the big room adjoining the Secretary's office. The naval officers on duty there, headed by Rear-Admiral Taylor, Chief of the Bureau of Navigation, were presented to Mr. Morton, each in turn being introduced by Mr. Moody. The chief civilian officers of the department then were presented to the new Secretary, after which Mr. Morton at once took up his new work, finding a batch of mail awaiting him. Later he accompanied Mr. Moody to the Cabinet meeting.

Mr. Moody was sworn into office as Attorney-General a short time before Mr. Morton became Secretary of the Navy. The oath of office, which was administered by Mr. Graves, the appointment clerk of the Department of Justice, was taken in the presence of Mr. Knox and the officials of the department.

METCALF SWORN IN.

[BY THE ASSOCIATED PRESS—A.M.]

WASHINGTON, July 1.—Victor B. Metcalf, former Representative from California, was today sworn in as Secretary of Commerce and Labor, to succeed George B. Cortelyou, who resigned to become chairman of the Republican National Committee. The ceremony occurred at the White House at 4:30 o'clock this afternoon, the oath being administered by Executive Clerk Latta. The President, Secretary Cortelyou and Secretary to the President Loeb were present.

REAR ADMIRAL STEWART.

HIS GRAVE NEGLECTED.

[BY DIRECT WIRE TO THE TIMES.]

WASHINGTON, July 1.—[Exclusive Dispatch.] By the action of Secretary Moody, the body of Rear Admiral Charles Stewart, one of the most gallant naval commanders in the War of 1812, will be given a final resting-place suitable to the memory of the valiant officer. The Secretary was recently told that the grave of Rear-Admiral Stewart in Donaldson Cemetery, Philadelphia, was neglected. Its location was known to few, and it was in danger of being entirely forgotten. The lot is the property of a Philadelphian, formerly an undertaker. Secretary Moody directed the Bureau of Navigation to ascertain if this really is the grave of Rear-Admiral Stewart. If it is, the Bureau will make recommendation for the removal of the body to the naval cemetery in Annapolis, or to Arlington.

Rear Admiral Stewart was born in Philadelphia in 1778. He served in the war against Tripoli, and in the year of 1812 he took the American frigate Constitution out of Newport, passing the British fleet off that port. As commander of the Constitution, he captured the British ships Cyane and Levant. He retired as senior commodore in 1861, when 78 years old, in 1856, he was promoted to be rear-admiral and was retired list in 1862. He died in Germantown, N. J., after having been an officer of the navy for seventy-seven years and having served for seventy-one years. The torpedo boat destroyer Stewart is named in his honor.

BISCOE COURTMARTIAL.

WILL NOT BE REOPENED.

[BY THE ASSOCIATED PRESS—A.M.]

WASHINGTON, July 1.—The President has disposed of a long-pending troublesome courtmartial by refusing to reopen the case of Paymaster Frank E. Biscoe, United States navy, who had applied to the Secretary of the navy to reopen it, on the ground that Paymaster Evans, who ordered the court-martial in his case and reviewed the proceedings and sentence was personally prejudiced.

WASHINGTON NOTES.

Report on Negroes.

The WASHINGTON, July 1.—The census bureau today issued the final bulletin on the negro population. The number of negroes in the United States, including the entire area covered by the recent census (continental United States, Alaska, Hawaii, and Porto Rico) is 9,204,531, perhaps a larger number than is found in any other country on the face of Africa.

General Bingham Promoted.

The WASHINGTON, July 1.—The President today directed the appointment of Theodore A. Bingham as a brigadier general. The appointment is to take effect July 6, when Gen. Bingham will retire.

Indian Agent Smead.

WASHINGTON, July 1.—The President today removed William H. Smead, agent in charge of the Flathead Indian Agency in Montana, and appointed Capt. Samuel Bellew of Helena, Mont., as his successor. Smead had been in the service seven years and the removal is because of certain administrative irregularities.

The Cuban Treaty.

WASHINGTON, June 1.—Secretary Hay and Minister Quesada today exchanged ratifications of the permanent treaty between America and Cuba, embodying the Platt amendment.

POLITICAL.

(Continued from Second Page.)

Parker's nomination at a comparatively early date in the convention.

Delegates instructed for Hearst say that he will not be able to control all his forces in case of a break, and the claim is made that many of them will go to Parker. Indeed, the friends of Judge Parker assert that the Cleveland talk which is now so plentiful will have the inevitable effect of aiding their candidate. The Parker men do not accept the theory that McLean and Gorman are sincere in their support of Cleveland, calling attention to past antagonism in support of their theory.

The seating of State delegations to the National Democratic Convention has been determined by Sergeant-at-Arms Martin, but announcement of the locations will not be made for several days. The drawings were made to prevent the possibility of misunderstanding when the different delegations reach the city. The system used in determining the seating of the different States consisted of cards bearing the names of the States. All of these were placed in a box, and were drawn by two small boys. As the cards were drawn they were numbered consecutively. The first State drawn will receive the assignment of seats nearest the platform to the right, while the State drawing the second will receive the space nearest the platform to the left, and so on until all the delegations are provided for.

TALK WITH J. K. JONES.

[BY THE ASSOCIATED PRESS—P.M.]

ST. LOUIS, July 1.—Former Senator James K. Jones, chairman of the Democratic National Committee, arrived in the city today and took apartments at the Jefferson Hotel. He said that no definite arrangements for the organization of the convention had yet been made, and predicted that none would be made until the meeting of the full National Committee, which will take place next Monday. However, he advocates the selection of John Sharp Williams of Mississippi, leader of the minority in the House, for the position of temporary chairman, and there is little or no doubt that the selection will fall upon Williams.

The permanent chairmanship will probably go to some northern delegate, and Thomas E. Barkworth of Michigan and Patrick A. Collins are mentioned in that connection. The Committee on Arrangements for the Convention will hold a meeting tomorrow, but it is not expected that it will make any recommendation with regard to convention officers.

The National Committee will also take up and dispose of the contests on the part of the rival delegates. The most prominent of these is the Illinois case, and Delegate Hopkins, who holds credentials as delegate-at-large, has been in the city all day, busily occupied in presenting his claims.

Longer in advance than usual, the platform question is receiving the serious consideration of delegates and others interested in the party's welfare, and it is already evident that there will be a persistent effort to secure an expression of party views which will meet the approval of all factions.

"We must get a pronouncement which will meet the demands of all Democrats," said Representative Clayton of Alabama, "and I believe it is going to be a comparatively easy matter to accomplish that result."

Other party leaders on the ground express themselves in like optimistic manner. But when they entered upon a comparison of views, it became evident that there are differences which will have to be smoothed down before the desired result can be secured.

Evidently the principal contention will be over the point as to whether there shall be a specific declaration favorable to affirmation of the principles enunciated in the platform of 1896 and 1900. There is today some strenuous contention as to whether there shall be any reference to those two declarations, and there are many shades of views as to how the subject should be covered.

Delegates who are close to Bryan want a reaffirmation in terms, but some of them are content to say that, while making the reassertion, they consider other and newer questions of leading importance, and are willing on that account to give more prominence to them. Others take the position that it would be invidious to mention the Chicago and Kansas City utterances, and urge that it will be sufficient to reaffirm the principles enunciated by all previous Democratic conventions and then pass to the consideration of newer questions. A third class would have all references to recent party declarations entirely omitted.

Some express the opinion that the preparation of the platform will be left almost entirely to Senator Gorman and Representative Williams, the Democratic leaders in the two houses of Congress. It is generally believed that the character of the platform will have a marked influence upon the Presidential nomination, and as only a majority vote is required for its adoption, its exact wording will be awaited with much interest.

John B. Walker of New York is urging the adoption of a financial plank declaring for a currency so adjusted as to meet all business requirements.

DRIVING THEM TO PARKER.

THAT CLEVELAND "BOOM."

[BY THE ASSOCIATED PRESS—P.M.]

ST. LOUIS, July 1.—Practically the only feature of political interest associated with the approaching Democratic convention discussed in the hotel corridors today was the possibility of an attempt to stampede the convention to ex-President Cleveland. There was a decided effort on the part of some of the friends of other candidates to pooh-pooh the suggestion, but others of them, while expressing their confidence that it would come to naught, frankly admitted the existence of the "boom," and set themselves to work to counteract its effect.

The movement in the interest of Cleveland, so far as it took shape today, was directed against the candidacy of Judge Parker, and for the time being they were talked of as if they were the only possible candidates. No headquarters have been established in Cleveland's interest and no delegates who express a preference for him have arrived, but each train coming in from the States east of the Mississippi River seemed to bring passengers who regarded the ex-President as a formidable possibility. These circumstances lead to the conclusion that a systematic campaign had been organized in New York or Washington.

The friends of Judge Parker met the system boldly, and apparently were welcoming it. They freely expressed the opinion that the serious discussion of Cleveland's name in connection with the Presidency will have the effect of driving many delegates to their candidate, thus insuring a larger vote for him on the early ballot than they had otherwise counted on. They expect many such gains from the West and South, and notwithstanding he has only about a fourth of the total vote pledged, hope to make such a showing at the very beginning of the balloting as will convince his followers that he is a winner, and thus prevent a stampede to Cleveland or anyone else.

Some of the talk in Cleveland's behalf comes from the Southern States and the Parker advocates attribute it to the declarations of the Chicago platform on the race question which they say have inspired such fear among southern Democrats, and they are willing to accept Cleveland because of their confidence that he would stand with them on that point, regardless of his views on other questions.

The Parker men say, however, that Cleveland is no stauncher supporter of the policy of the rule of the white man in the South than other candidates, and they also argue that his chances of election are no better than those of other candidates. It is quite freely admitted, however, that if Judge Parker should fail early to secure the necessary vote his chances would be materially injured.

"If," said a prominent Senator, "he fails to get the two-thirds vote required, by the time the third or fourth ballot is reached, he will be compelled to retire. In that event," he added, "the nomination will go to a dark horse, and a very dark horse."

Among the "dark horses," most frequently spoken off are Senator Gorman and Mr. Folk. Folk is unknown by sight to a majority of the visitors, and as a consequence when he strolled through the hotel today he was unrecognized by the politicians. When, however, he was introduced by newspaper men, he was cordially greeted. In response to all suggestions connecting his name with the national ticket, he merely replied that his ambition was to be elected Governor of Missouri. But friends contend that, if nominated, he would accept.

An intimate friend of Senator Gorman, who arrived today set at rest the report that he is in the movement to promote Cleveland's candidacy.

"I know that Gorman is bitterly opposed to Cleveland," he said, "and he told me not more than two days ago that he would support Parker if necessary, to defeat Cleveland."

One noticeable fact, connected with the early arrivals is their desire to keep out of print. Most of them are willing to talk freely, but with rare exceptions they decline to permit themselves to be quoted.

A number of Hearst supporters held a conference tonight, which did not conclude until nearly midnight. They went over the situation thoroughly, and after the meeting it was stated that the outlook had been found very encouraging. Reports concerning the attitude of all the State delegations were received, and it was stated that there are enough votes of which Hearst is sure to prevent the nomination of any other candidate. Perry Belmont of the New York delegation arrived in the city tonight and took apartments at the Jefferson.

BRYAN'S "HOLLER" HIS CAPITAL.

OPPOSES TO MAKE PAPER PAY.

[BY DIRECT WIRE TO THE TIMES.]

OMAHA (Neb.) July 1.—[Exclusive Dispatch.] In an article published over his own signature, Dr. George L. Miller, a widely-known Democrat, and for twenty-five years editor of the Omaha Herald, charges William J. Bryan with attempting, through the construction of the platform, to make Democratic success impossible.

"Democratic success," says Miller, "is the last thing that Bryan's hundred-thousand-dollar-a-year Commoner can afford. It would mean early death to both Bryan and the Commoner."

MINNESOTA REPUBLICANS.

CHEERING IN CONVENTION.

[BY THE ASSOCIATED PRESS—A.M.]

ST. PAUL (Minn.) July 1.—The State Republican Convention was in session less than fifteen minutes this forenoon, when it took a recess until this afternoon, when the Credentials Committee will be ready to report.

When the convention reassembled this afternoon, the Credentials Committee, not being ready to report, the Resolutions Committee presented the platform. The first mention of the President's name brought forth a tremendous ovation, which was duplicated when the plank indorsing Gov. Van Sant's action in fighting the so-called railroad merger was read.

The indorsement of Senator Clapp for reelection brought out the greatest demonstration that has yet occurred in the convention. The report was unanimously adopted.

The platform, after reaffirming the national platform and commending the administrations of McKinley and Roosevelt, has to say on national issues:

"We believe that the large corporations commonly called 'trusts' should be regulated by law and supervised both in their organization and operation; that their tendencies may be checked and their evil practices prevented, and insist that they shall be so regulated and controlled as to prevent monopoly and promote competition, and in the fullest measure subserve and advance the public good.

"We believe in the doctrine of protection to American industry, as set forth in the national republican platform of 1904, and we believe in reciprocity as defined and advocated by William McKinley and James G. Blaine.

"The veterans of the Union armies deserve and should receive the best treatment and generous recognition, and they should be given the preference in the matter of employment, and they are entitled to the enactment of such laws as are best calculated to secure the fulfillment of the pledges made to them in the dark days of the country's peril.

"We urge legislation that will expedite the construction of the isthmian canal, in order that our commerce may be extended in peace and our country protected in time of war, and that our ships may come in competition with our railroads.

"We approve the enactment by Congress of legislation which will debar Chinese from gaining admission to this country to the injury of American labor, and we demand the enforcement of immigration laws which shall exclude all unworthy and undesirable emigrants whose presence menaces our citizenship or injures our wage workers.

"We demand equal taxation for all classes of our citizens. We advocate the extension of the postal rural free-delivery service, wherever its extension may be justified."

The platform commends the action of the President, of Gov. Van Sant, in "espousing the cause of the people against the railroad merger and trusts."

It indorses Senators Nelson and Clapp to succeed themselves, favors good roads, solicits a better understanding between capital and labor, and favors the use of the union label on State supplies wherever practicable.

Pending the report of the Credentials Committee, the convention took a temporary recess. There will be two reports, and they will precipitate the first test of strength between the two leading candidates for Governor. The majority report will favor seating the Collins delegates, and the minority the Dunn contestants.

THE STATE TICKET.

[BY THE ASSOCIATED PRESS—P.M.]

ST. PAUL, July 1.—The Republican State Convention tonight nominated the following State ticket:

Governor—ROBERT C. DUNN of Mille Lacs.

Lieutenant-Governor—R. W. JONES.

Secretary of State—F. E. HANSON.

State Treasurer—J. C. BLOCK.

Justices of the Supreme Court:

CALVIN L. BROWN.

CHARLES L. LEWIS.

C. B. ELLIOTT.

EDWARD A. JAGGARD.

Senator Moses E. Clapp, who presided, brought about the harmony by insisting that the contests be fought out in the Committee on Credentials. While contests were not settled by the committee, all talk of bolting was done away with, so that when a minority report was adopted unseating 113 delegates favorable to Justice Collins for Governor, the unseated delegates left the hall, pledging their support to whichever ticket might be named.

After the unseating was completed, it became evident that Dunn had a large majority. Congressman Eddy withdrew from the race, and the name of Collins was not presented. Dunn's nomination was not made by acclamation.

As the convention indorsed Senator Clapp for reelection, it seems probable that no one will seriously contest his return to the Senate.

HE'D DROP THE PLATTER.

CLEVELAND AGAINST SILVER.

[BY DIRECT WIRE TO THE TIMES.]

PRINCETON (N. J.) July 1.—[Exclusive Dispatch.] Two prominent Princetonians, one a professor in the university and the other a trustee of the same, and both very close personal friends of ex-President Cleveland, called to bid him goodby the other evening. Cleveland was about to leave for New England for the summer.

"Will you take the Presidential nomination if it comes to you?" inquired one of his friends.

"I do not want it," was the reply, "and I can conceive of no such thing occurring.

"But suppose," remarked the other friend, "that the convention nominated you, then nominated a candidate for Vice-President, adopted a platform and adjourned. Then suppose the nomination was handed you on a silver platter. What would you do?"

"I would not accept the silver platter," replied the ex-President with a very perceptible smile.

NEW YORK CAMPAIGN OPENS.

REPUBLICANS ENTHUSIASTIC.

[BY THE ASSOCIATED PRESS—A.M.]

NEW YORK, July 1.—At a mass-meeting in Cooper Union, the Republican Club has formally opened the local campaign. The meeting was called to ratify the ticket nominated at Chicago.

Former Senator Thurston of Nebraska made the principal speech. He reviewed the Republican administrations of the last eight years in all the various departments of government, and summed up their achievements by declaring that the American people, in looking over the history of these years, must admit that the party has done tolerably well.

Demonstrations of approval occurred several times during the ex-Senator's speech. An allusion to the Perdicaris incident was loudly cheered.

JOSEPH RYAN DEAD.

NEVADA CHAIRMAN.

[BY THE ASSOCIATED PRESS—A.M.]

ST. LOUIS, July 1.—Joseph Ryan national committeeman from Nevada and head of the Nevada delegation to the Democratic National Convention, died today at the Jefferson Hotel of pneumonia.

Ryan and his wife came to St. Louis direct from their home at Virginia City, Nev., Monday. It was their intention to spend several days viewing the fair before the opening of the convention. Ryan, however, contracted a cold en route, and when he reached St. Louis was quite ill. He never left his rooms at the hotel. His physicians pronounced his case pneumonia, but a serious result was not anticipated.

During the night, however, Ryan grew worse, and it became evident that he could not recover. Mrs. Ryan remained by his bedside all night. With her was Mrs. William Sharon, wife of a member of the Nevada delegation.

PISTOL PERSUASION.

Mrs. Carrie A. Ward of Los Angeles Alleges that Her Husband Used Force to Get Her Farm.

[BY DIRECT WIRE TO THE TIMES.]

MATTOON (Ill.) July 1.—[Exclusive Dispatch.] To recover a farm valued at $12,000, which she alleged her husband extorted from her at the point of a pistol, Mrs. Carrie A. Ward of Los Angeles today filed a suit in chancery against George B. Ward of Philadelphia, a broomcorn broker, from whom she secured a divorce three weeks ago in California. An injunction has been granted by Master in Chancery Walker of Tuscola, restraining Ward and his mother, Mrs. Lydia Ward, to whom the property was deeded from disposing of it or in any way encumbering it, pending trial of the suit.

Mrs. Ward, a handsome young woman, is the daughter of the late Mayor L. B. Chambers of Arcola, who left an estate valued at $100,000. In her bill she relates that she stopped in Chicago and her husband, with a pistol, compelled her to leave her apartment at the Grand Pacific Hotel and accompany him to one at the Great Northern Hotel. There, she declares, he kept her a prisoner three days until she signed the deed conveying to his mother the farm which she had purchased with money from her father's estate.

BLAMES THE PRESS.

Al Hulse, Bakersfield Murderer, Sentenced to Pass His Life in Prison at Folsom.

[BY DIRECT WIRE TO THE TIMES.]

BAKERSFIELD, July 1.—[Exclusive Dispatch.] Al Hulse, who was recently convicted of murder in the second degree for being implicated in the battle with the outlaw, Jim McKinney, and as the slayer of Officer Will Tibbet, was sentenced today by Judge Mahon to life imprisonment in Folsom.

There was a dramatic scene in court when sentence was passed. Hulse stoutly declared his innocence and laid the blame for his conviction to the newspapers and the Sheriff's office. The case will be appealed.

OAKLAND PASTOR MISSING.

OAKLAND, July 1.—[Exclusive Dispatch.] Members of Plymouth Avenue Congregational Church are wondering what has become of their pastor, Rev. Charles W. Hoag, who a fortnight ago was granted a vacation, and supposedly left for Santa Cruz Mountains for a rest, as he was in poor health. His wife knew nothing of the vacation trip, and does not know now where he is.

Suit for divorce was filed today by William Nelson Benedict against Hilda Clavenger Benedict. The Benedicts live only a short distance from the Plymouth-avenue church. Mrs. Benedict, who is young and pretty, has for more than a year sang in the choir of Plymouth Avenue Congregational church. Mrs. Benedict is not to be seen about Oakland, and gossips are connecting her going with that of Pastor Hoag. When she left Oakland, Mrs. Benedict was supposed to be going to her mother's home in Orland.

FRENCH EMBASSY AT VATICAN.

PARIS, July 1.—The Budget Committee of the Chamber of Deputies today voted for the suppression of the appropriation for the French embassy at the Vatican and passed a resolution, which will be incorporated in the committee report to the chamber, censuring Premier Combes for his refusal to express the views of the government upon the subject.

LABOR.

DISSENTING OPINION FILED.

Justice Steele of Colorado in Moyer Habeas Corpus.

Suspension of Writ by Governor is Criticised.

Moyer et al Held on Charges of Murder and Riot.

[BY THE ASSOCIATED PRESS—A.M.]

DENVER (Colo.) July 1.—Justice Robert W. Steele of the Colorado State Supreme Court today filed his opinion dissenting from the decision of the majority in refusing a writ of habeas corpus to Charles H. Moyer, president of the Western Federation of Miners, when he was held as a military prisoner at Telluride by order of Gov. Peabody. The opinion, containing nearly 13,000 words, deals exhaustively with the situation created in this State by military rule, and cites a mass of authorities to show that only the Legislature can suspend the writ of habeas corpus. Justice Steele says, in part:

"No person who has the slightest claim to respectability should hesitate to approve the action of the Governor in enforcing the law, and I am willing to uphold him and to applaud him so long as he keeps within the lines of the Constitution, but I am not willing to uphold him, when, in my opinion, he breaks down the barriers erected by the people for their protection, nor am I willing to accord to the Constitution elastic properties for the purpose of sustaining him, nor to join in the establishment of a precedent which will not apply to other classes or other conditions when another Governor undertakes to exercise the same arbitrary power.

"I am not willing to concede the power claimed by the Governor and exercised by him, because, in my opinion, such power is not vested in him by the Constitution. The people could never have intended to erect such an engine of oppression.

"It follows, of course, that if the present executive is the sole judge of the conditions which can call into action the military power of the government, and can exercise all means necessary to effectually abate the conditions and the judicial department cannot inquire into the legality of his acts, that the next Governor may by his ukase exercise the same arbitrary power. If the military authority may deport the miners this year, it can deport the farmers next year.

"If a strike, which is not a rebellion, must be so regarded, because the Governor says it is, then a condition must be regarded as a rebellion which the Governor declares to be such, and if any condition must be regarded as a rebellion because the Governor says so, that any country in the State may be declared to be in rebellion whether rebellion exists or not, and every citizen subjected to arbitrary arrest and detention at the will and pleasure of the head of the executive department. We may, then, with each succeeding change in the executive branch of the government, have class arrayed against class, and interest against interest; and we shall depend for our liberty, not upon the Constitution, but upon the grace and favor of the Governor and his military subordinates.

IMPORTANT PRINCIPLES.

"In no other case presented to this court have principles so important and far-reaching been involved. It was elaborately and ably argued, and the position of counsel was clearly defined; yet the court has evaded the fundamental questions presented and has based its decision upon theories long ago determined by jurists and statesmen to be illogical and false. On the part of the petitioner it was urged that he was illegally restrained of his liberty, that a court of competent jurisdiction had ordered him released on habeas corpus, and that the military authorities had refused to release him, and had refused to permit the civil authorities to prove process upon them.

"On behalf of the military officers it was said that they had been ordered by the Governor not to release upon writ of habeas corpus, and on behalf of the Governor it was contended that he had declared the county of San Miguel to be in a state of insurrection and rebellion, and that under such conditions he had authority to enforce martial law and suspend the privilege of the writ of habeas corpus.

"As these propositions strike at the very foundation of our government; as the court has evaded a consideration of them, and as I believe they present the only questions in the case, I shall discuss them and ignore for the present a consideration of the opinion, with the observation that it establishes a precedent that is so repugnant to my notions of civil liberty, so antagonistic to my ideas of a republican form of government, and so shocking to my sense of propriety and justice, that I cannot properly characterize it."

"It is so clear that the power to suspend the privilege of the writ of habeas corpus is not lodged in the executive branch of the government that it seems like a waste of time to discuss the question. If there is any one question positively and finally settled, it is that the power to suspend the privilege of the writ of habeas corpus is solely a legislative power."

In commenting on the decision of the court (Justices Gabbot and Campbell) Justice Steele says in the course of his opinion:

"I believe that the Constitution has been unnecessarily assailed and rudely violated by the head of the executive department, and I further believe this court has removed the landmarks which our fathers have set, and my duty requires me to withhold my approval.

"It is entirely probable that the act of the Governor in calling to his aid the military arm of the government cannot be questioned, but when it comes to superseding the civil power and exercising martial law, to disobeying the writ of habeas corpus or other process of the court, to detaining a citizen upon suspicion, then the question of whether an insurrection exists is not to be determined by the Governor's proclamation.

"The court has not construed the Constitution; it has ignored it; and the result is that it has made greater inroads on the Constitution than it intended, and that not one of the guarantees of personal liberty can now be enforced.

"When the court says that because the Governor is the head of the executive department of the State, that when he takes command of the military forces he is still at the head of the civil power, and the section of the Bill of Rights which declares 'That the military shall always be in strict subordination to the civil power,' has no other meaning than that the military shall always be under the command of the Governor, it is simply annulling that section of the bill of rights.

"Moyer may be guilty of the most heinous offenses. It may be that he deserves to linger in prison the remainder of his natural life, but he is entitled to his liberty unless someone in proper form and before a proper tribunal, charges him with violation of the law.

"If one may be restrained of his liberty without a charge being preferred against him, every other guarantee of the Constitution may be denied him."

WITH MURDER AND RIOT.

CHARGES FOUND AGAINST MOYER

[BY THE ASSOCIATED PRESS—P.M.]

DENVER (Colo.) July 1.—A special to the News from Cripple Creek says:

"As the result of the finding of the Coroner's jury which investigated the death of Roscoe McGee and John Davis, who came to their deaths during the riots in Victor on the afternoon of June 6, President Charles H. Moyer and W. D. Haywood, secretary-treasurer of the Western Federation of Miners, together with some thirty other men, are charged with murder and inciting riot. Judge Lewis Cunningham, sitting in the District Court, has fixed the bonds of Moyer and Haywood at $10,000 each. The bonds of the others will be fixed at a special session of the court later. The verdict accuses William Boyle of killing John Davis, and Andrew Bilbat of killing Roscoe McGee."

The jury found that on the day of the riot an armed body of men, about ninety members of the Western Federation of Miners, assembled at Victor pursuant to prearranged plans, from different parts of the county, and that they were appointed special policemen by Marshal O'Connell, but that they were in fact an unlawful assemblage or mob.

Before the riot O'Connell was removed from office by the Mayor and his deputies, and was ordered by the Sheriff to disperse. Notwithstanding this order about fifty of the mob started a riot, when Alfred Miller, one of their number, attempted to kill C. C. Hamlin, and during the shooting McGee and Davis were killed and others wounded.

Marshal O'Connell is charged with shooting J. J. Horner in the back during the riot. The verdict says:

"The officers of the Western Federation of Miners are primarily responsible for the crimes committed because of their seditious and unlawful language. Among those who encouraged the crimes are Charles H. Moyer, W. D. Haywood, John C. Williams and the members of the executive board as thus constituted."

After the verdict was read information was filed against the Western Federation officials and the Executive Committee. Capiases for their arrest were placed in the hands of the Sheriff. Bonds in the case of the members of the Executive Committee were placed at $5000. The cases will be heard at the September term of court.

MINE SUPERINTENDENT BEATEN

FIENDISH CRIME IN COLORADO.

[BY THE ASSOCIATED PRESS—P.M.]

TRINIDAD (Colo.) July 1.—T. D. Mitchell, superintendent of the Francisco and La Belle coal mines, owned by the Rocky Mountain Fuel Company at Jerryville, three and one-half miles west of Trinidad, was today beaten over the head and cut with a knife by two men at Jerryville.

His unconscious form was placed on the electric railroad, and would have been killed by the incoming car had he not regained consciousness and crawled from the track before the car arrived. He says he would be able to recognize his assailants should they be captured.

Chandler Acquitted of Charges.

CENTRAL CITY (Colo.) July 1.—J. E. Chandler, former financial secretary of the Idaho Springs Miners' Union, a branch of the Western Federation of Miners, was today acquitted by a jury of the charge of arson and malicious mischief in connection with the dynamiting of the transformer house at the Sunand Moon mine in July, 1903.

Claim Non-union Men Are Assessed.

OURAY, (Colo.) July 1.—Most of the 229 men thrown out of work by the shut-down of the Smuggler-Union mines at Telluride departed from San Juan county today. One of the departing men claimed that the non-union men were assessed a dollar a month by the mine managers for the maintenance of the guards who were protecting them and that a vigorous protest had been made against the assessment.

Southern Miners Suspend Work.

BIRMINGHAM (Ala.) July 1.—Seven thousand five hundred union miners in the employ of the various furnace corporations in this district suspended work today pending the adoption of the wage scale.

FATALLY INJURED.

Prominent Minneapolis People Suffer from Explosion of Gasoline Launch on Tonka Bay.

[BY THE ASSOCIATED PRESS—A.M.]

MINNEAPOLIS, July 1.—Three prominent society and clubmen of Minneapolis received probably fatal injuries and five other persons were seriously injured in an explosion of a gasoline launch, the Eleanor, at Tonka Bay, Lake Minnetonka, today.

The injured:

[illegible]WELLYN CHRISTIAN, probably fatally.

GEORGE UPTON, probably fatally.

HARRY MERRIMAN, badly burned.

MRS. W. P. DEVEREAUX, leg broken and burned.

MRS. HARRY MERRIMAN, badly burned.

HARRY MERRIMAN, JR., slightly burned.

PRUDENCE MERRIMAN, slightly burned.

Christian was entertaining a party of six grown persons and two children and his boat was headed for the bay when the explosion occurred. It was caused by a leak in the gasoline tank and the boat was wrecked. It is due only to the fact that a number of sailboats and rowboats were in the bay that the party escaped death.

REAR-END COLLISION.

[BY THE ASSOCIATED PRESS—A.M.]

BATTLE CREEK (Mich.) July 1.—In a rear-end collision between local and limited trains on the Jackson and Battle Creek Traction Railway today three men were seriously injured and a score of persons were badly shaken up and bruised.

A. L. Spitzer of Toledo, O., vice-president of the road, had both legs broken and was injured internally. Motorman G. I. Kelly, both legs broken; injured internally. E. E. Wilson, a clerk at the Battle Creek Sanitarium, legs broken.

Among the score of passengers, who, though slightly injured, were able to resume their journey, were Alexander Abray of Highland, Cal., and Wert McLane of Stockton, Cal.

For the Summer

Scotch Homespuns, English [illegible] Light Weight Worsteds—all in exclusive patterns of highest quality. The price, like the clothes, will suit you.

SHIELDS & ORR,
MEN'S TAILORS.
211 West Second Street.

HOLIDAY TOGGERY!

We will be open till 11 o'clock tonight, to supply 4th of July fixings, but most men will do their holiday buying before the last minute.

Among other things there's the hat you forgot to buy last week, and it would be almost a criminal offense to let the 4th of July find you wearing that same winter style. Perhaps this list will remind you of some of the details you may need—

Bathing Suits
Golf Shirts
Underwear
Combination Suits
Hosiery
Wash Vests
Summer Scarfs
Dress Suit Cases
Collars and Cuffs
Narrow Belts

Either Store.

F. B. Silverwood
221 South Spring Street
Cor. Broadway and Sixth.

Talking About Diamonds

Our sales of diamonds for the month of June have been more than satisfactory. We attribute it to our low prices.

Many reasons have been advanced for the continued rise in diamonds. We don't care what the reasons are but we do know that diamonds are going up.

We anticipated this fact long ago. We haven't bought diamonds for some time.

All over the country, from Maine to California, dealers are marking up their diamond stock

WE HAVE NOT

We are satisfied to turn $75,000 worth of diamonds into cash at the old prices.

If you are looking for a diamond, see us.

S. Nordlinger
109 SOUTH SPRING STREET

Promptness and Precision Characterize Our Store.
OFF DRUG CO., formerly
SALE & SON
214 South Spring

Jewels Reset
Careful handling of your gems. Information of new jewelery styles.
J. ABRAMSON
Jeweler and Silversmith, 133 S. Spring

DYNAMITE ONLY CHECK.

Disastrous Fire Sweeps Away Block After Block at Jefferson, Texas.

[BY DIRECT WIRE TO THE TIMES.]

JEFFERSON (Tex.) July 1.—[Exclusive Dispatch.] A disastrous fire swept over the business district of the city tonight, inflicting damage estimated at half a million dollars. The flames were finally checked by the use of dynamite.

The fire started in the plant of the Torrans Manufacturing Company, and entirely burned that block. The flames spread to an adjoining building, and burned nearly all of that. The fire then attacked the Apheard Block, and after most of this block had been destroyed the firemen, being unable to check the spread of the flames, resorted to the use of dynamite. Several buildings were blown up, and the fire checked. At 11 o'clock the flames were under control.

The confusion borders on panic, and nothing like connected detail losses can be procured tonight. The estimates run to half a million dollars, and may exceed that sum.

POPE DEALS WITH FRANCE.

ROME, July 1.—[Exclusive Dispatch.] Despite the opposition of Cardinal Merry del Val, papal Secretary of State, the Pope decided today to act personally in the dispute between the Vatican and France. His Holiness will send an autograph letter to President Loubet, and he may even go so far as to send a similar letter to Premier Combes, if such a step is necessary, to avoid renunciation of the concordat between France and the Vatican and the suppression of the French Embassy at the Vatican.

ANGELUS FLOUR
Has no Equal

URDAY, JULY 2, 190

For the Summer.

Scotch Homespuns, English Serges, Light Weight Worsteds—all in exclusive patterns of hightest quality. The price, like the clothes, will suit you

SHIELDS & ORR,
MEN'S TAILORS,
211 West Second Street.

HOLIDAY TOGGERY!

We will be open till 11 o'clock tonight, to supply 4th of July fixings, but most men will do their holiday buying before the last minute.

Among other things there's the hat you forgot to buy last week, and it would be almost a criminal offense to let the 4th of July find you wearing that same winter style. Perhaps this list will remind you of some of the details you may need—

Bathing Suits
Golf Shirts
Underwear
Combination Suits
Hosiery
Wash Vests
Summer Scarfs
Dress Suit Cases
Collars and Cuffs
Narrow Belts

Either Store.

F. B. Silverwood
221 South Spring Street
Cor. Broadway and Sixth.

alking About Diamonds

r sales of diamonds for the nth of June have been e than satisfactory. We ibute it to our low prices. any reasons have been ad- ced for the continued rise iamonds. We don't care t the reasons are but we know that diamonds are g up.

e anticipated this fact ago. We haven't bought onds for some time— l over the country, from e to California, dealers arking up their diamond

WE HAVE NOT

are satisfied to turn 00 worth of diamonds in- h at the old prices. you are looking for a nd, see us.

. Nordlinger
TH SPRING STREET

mptness and Precision cterize Our Store.
UG CO., formerly
SALE & SON
216 South Spring

wels Reset

handling of your gems. In- of new jewelery styles. J. ABRAMSON
and Silversmith, 133 S. Spring

TE ONLY CHECK.

Fire Sweeps Away Block Block at Jefferson, Texas.

CT WIRE TO THE TIMES.]
ON (Tex.) July 1.—[Exclu h.] A disastrous fire swept ness district of the city to- ling damage estimated at n dollars. The flames were ed by the use of dynamite. arted in the plant of the ufacturing Company, and ed that block. The flames adjoining building, and y all of that. The fire then Aphcord Block, and after block had been destroyed being unable to check the flames, resorted to the mite. Several buildings , and the fire checked. At flames were under con-

on borders on panic, and nnected detail losses can night. The estimates run ion dollars, and may ex-

LS WITH FRANCE.

y 1.—[Exclusive Dis- the opposition of Car- al Vai, papal Secretary Pope decided today to in the dispute between nd France. His Holi- an autograph letter to er, and he may even e send a similar letter mbes, if such a step is avoid renunciation of etween France and th the suppression of th y at the Vatican.

OUR

BON TON

The Broadway Department Store

BROADWAY, COR. FOURTH LOS ANGELES. ARTHUR LETTS, PROPRIETOR. ESTD 1896

Semi-Annual $10 Suit Sale

Stylish Suits for Men and Young Men--Values up to $20.00.

Our Semi-Annual $10.00 Suit Sale is the biggest clothing sale of the year held by this, or any other store on the Pacific Coast. Our last $10.00 Suit Sale of six months ago moved more clothing than was ever cleaned out of any California store in so short a space of time. This event is broader in scope than any previous sale, not a happening but a well timed and perfectly planned mercantile achievement that places before the purchasing public the very cream of the largest and best selected stock of clothing in Southern California. In addition to our regular lines are hundreds of high class suits purchased by our clothing buyer on his recent eastern trip especially for this sale. Suits that had they come to us through the regular channels would have to be retailed as high as $20.00. The styles are of the most desirable; tailoring the best imaginable; cloths of the highest grade domestic and foreign manufacture. The maker's lines represented are from the leaders of the tailoring world, such houses as B. Kuppenheimer & Co., W. L. Peck & Co., Kohn Bros. & Co., and half a score more equally famous.

There is nothing reserved, the bars are let down and a free and unrestricted choice from our mammoth clothing stock is offered. In the past economical men have found it a paying investment to lay in a year's supply of clothing from our $10.00 Suit Sale, and you can profit by their experience and buy several suits now. There are single and double breasted sack suits in colors and blacks made from high grade all wool fancy cassimeres, cheviots, homespuns, tweeds, etc., as well as black clay worsteds and blue serges; three piece styles for semi-dress and business wear as well as two piece outing suits for vacation wear and for the hot summer days in town; also black cutaway frock suits, Prince Alberts and tuxedo coats and vests.

An Unrestricted Choice From Our Entire Clothing Stock For $10.00.

Choose From All Our Boys' $5.00 Suits for $3.48

Today we offer a choice from our entire stock of high grade suits for boys of all ages, that retail regularly at $5.00, for $3.48. The materials are all high grade including Washington Mills serges, Pontiac Mills cheviots; as well as tweeds, cassimeres, home-spuns, etc. In the best of colors and most wanted patterns; stylish up-to-date suits that are regularly priced up to $5.00; today each $3.48.

Boys' $4 and $4.50 Suits $2.98

Boys' and children's suits of fine fancy cheviots, worsteds and plain blue serges; excellent styles; sizes for boys of all ages; regular $4.00 and $4.50 suits today each $2.98.

Boys' $2.50 and $3 Suits $1.98

Boys' suits made from wool cheviots, in the newest spring and summer patterns; fresh arrivals; stylishly cut and well tailored all $2.50 and $3.00 values; today each $1.98.

A Big Lot of Boys' $2.50 Suits at $1.48.

Here's a banner offering from our boys' clothing section—a big lot of boys' and children's suits made from plain and fancy cheviots; good colors; excellent patterns; all well tailored; extra good $2.50 values; sizes for boys of all ages; today per suit $1.48.

Manufacturers' Sample Shirts 39c Each

ALL SIZES FOR MEN—GOOD 75c VALUES

A sample line of men's shirts, consisting of summer golf shirts made from fine madras cloths and percales; plain or plaited fronts; attached or detachable cuffs; both light and dark colors; good patterns; also a big lot of men's work shirts of all kind; extra well made and finished; all sizes in the lot; fully a 100 doz., to choose from; values up to 75c; today each 39c.

Men's 50c Underwear 35c

Over 200 dozen men's summer shirts and drawers; mostly fine balbriggans; drawers made with double seats and patent gussetts; all extra well finished; plenty of sizes; goods purchased a third under price; regular 50c value; today per garment 35c.

Men's balbriggan shirts and drawers good summer weight; ecru color; full cut and well finished; all sizes; regular 35c value; today per garment 25c

25c Fancy Socks 12½c

Men's fancy socks; lace stripes with silk embroidery; blacks and colors; also a big assortment of stripes; samples and short lines that were purchased at half price; plenty of sizes; good 25c values; today per pair 12½c.

Men's pure linen handkerchiefs; fine quality hemstitched borders with hand embroidered initials; good size; actual 25c values; today each 15c

One Hundred Handsome Lace Skirts

At About Half Price

Today we offer a particularly choice lot of high class lace skirts made from allover laces in handsome designs in ecru, gray, navy and brown; exclusive effects shown only here; styles are very attractive and effective. A particularly favorable deal on the part of our buyer brings about one hundred of the magnificent garments to us at about half the regular value. Some of these are made over colored drop skirts; prices as follows:

$ 8.50 Lace Skirts For $4.98
$12.50 Lace Skirts For $6.98
$15.00 Lace Skirts For $8.50
$20.00 Silk Lined Skirts For $9.98

Stylish Walking Skirts Worth Up To $12.50 ..... $5.98

Broken lines of the season's best styles in walking skirts; all the best plain colors as well as Scotch tweeds and novelty mixtures; high grade tailor made garment; all handsomely finished; values as high as $12.50 choice today $5.98.

Saturday's Snaps in Undermuslins

Women's gowns; made from fine quality nainsook, others of longcloth; trimmed with pretty laces and embroideries; some have high necks and long sleeves others French style with short sleeves; a large variety to choose from; actual $1.25 values; today each 98c

Women's drawers, made from fine nainsook trimmed with valenciennes lace and insertion with clusters of tucks; all excellently made and finished in the best of styles; extra widths and all lengths; splendid 98c value; today, per pair 75c

CAMBRIC SKIRTS—Made with double flounce and dust ruffle trimmed with 2 and 3 rows of pretty lace insertion with clusters of hemstitched tucks between; trimmed with lace edged to match insertion; splendid $2.50 values, today, each $1.98

Many Millinery Markdowns

Trimmed hats of the finer sorts; made from chiffon, mallines, and straw; correct in make, coloring and shape; trimmed in the nicest possible manner with fine flowers and ornaments; hats that have been the town's talk at $10.00 and $12.50 today, each $5.00

Cuban shapes, fine quality; natural color; several good models with stitched satin bands; these have been advertised as a special leader at 49c; today, each 35c

Children's wash pique hats; large shapes; corded; edges of good embroidery; extra good values at 98c

Good russabout hats, shapes and styles suitable for beach, mountain or traveling; also for street use; French sailors, turbans and flat flaring models; trimmed in simple ornaments, ribbons, etc., values up to $2.48; today each 98c

"Crown" Shirt Waists

At Less Than Wholesale Prices

180 Dozen to Choose From.

Another example of the practically unlimited outlet afforded by our waist department is demonstrated in this offering. Just 180 dozen high class colored wash waists of the celebrated "Crown" brand. These are specially high grade waists, cut on classic lines with long shoulders, proper length waist line, accurate sleeve lengths, etc.; the patterns are similar to those used by the most exclusive custom made shops being largely in black and white effects of unequaled washing qualities. The cheapest waist made in the "Crown" factory sells at wholesale for $9.00 per dozen and there are but few of that grade in the lot. All sizes are represented in the collection, which we have divided into four lots for convenience in selling.

69c for "Crown" Waists worth $1.00 and $1.25
98c for "Crown" Waists worth $1.50 and $1.75
$1.25 for "Crown" Waists well worth $2.00
$1.48 for "Crown" Waists worth $2.25 and $2.50

Saturday's Offerings from the Busiest Shoe Department in Town

SANDALS—for women, three straps buttoning over instep, uppers of soft, fine kid, hand-turned soles, plain dress toes and concave heels, all sizes, $2.00 values; today, per pair $1.50

SLIPPERS—made of patent leather, for women, four straps buttoning over instep, hand turned soles and French heels, stylish, comfortable lasts, $2.50 value; today, per pair $1.75

OXFORDS—For women; soft dongola kid, flexible hand-turned soles, half-round toes with patent leather tips, concave heels, $2.00 values; today, per pair $1.50

OXFORDS—for women, of fine vici kid with hand turned soles, coin toes, patent leather tips and military or opera heels, $2.50 values; today, per pair $2.00

TAN OXFORDS—for women, made from chrome tan kid; two button Southern style; hand turned soles; medium heels and dress toes; high grade in every particular, $3.00 values; today per pair $1.98

TAN OXFORDS—for women, made of Russia calf, hand welted soles; military heels and medium toes, smart for summer wear; $3.00 values; today per pair $1.98

OXFORDS—for women, made of fine vici-kid, half high French heels; hand turned soles and coin toes, plenty of sizes, regular $2.50 value; today per pair $1.98

SLIPPERS—for misses; either patent leather or vici-kid, strap and bow over instep, hand turned soles, $1.50 values, size 11½ to 2 $1.25, 8 to 11 $1.00

A Rug Sale Today on the Third Floor

Splendid Floor Coverings at Deeply Cut Prices

$3.00 Axminster Rugs $2.48

Fine Axminster rugs in rich colors; both floral and oriental patterns; extra good quality; size 27x63 inches; our regular cut price is $3.00; today each $2.48.

$17.50 Tapestry Rugs $14.98

Tapestry Brussels rugs; large room sizes measuring 9x12 ft.; excellent patterns; best of colors; our regular low price is $17.50; today each $14.98.

HEAVY INGRAIN RUGS
Priced for Today Only.

Good heavy ingrain rugs; room sizes; excellent patterns; best of colors; priced as follows for today only; don't miss this opportunity, if you've a beach cottage or a room in town that requires a good, serviceable rug at a very little expense here's your chance.

Ingrain Rugs size 9x9 feet $3.98
Ingrain Rugs size 9x10½ feet $4.98
Ingrain Rugs size 9x12 feet $5.48

$22.50 Smyrna Rugs $16.48

Heavy all wool Smyrna rugs; closely woven; good colors and best of patterns; size 9 x 12 feet; worth $25.00 we sell regularly though at $22.50; today each $16.48.

Japanese Wash Rugs $1.98

Heavy, closely woven Japanese cotton Smyrna rugs; size 30 x 60 inches; just the thing for bath rooms and bed room; worth $2.50; today each $1.98.

FIREWORKS FOR THE FOURTH

Depot 329 West Fourth Street

North Side of Street, Two Doors from Hill

Fireworks at Department Store Prices.

There's only one place in Los Angeles where you can buy Fireworks at department store prices; that's at our fireworks depot, 329 West Fourth Street. If your boy has any amount of money to spend, no matter how small, for fireworks, it will pay him to visit our Fireworks Bazaar on the north side of Fourth street near Hill. Ten cents will buy more fireworks than you can get for 25c at any of the corner grocery stores or the small stands about town. Have the youngsters come in and see what we have.

Box of Fireworks CONTAINING 90 PIECES FOR 98c

10 3½-inch Red Heads
6 2-star Roman Candles
4 4-star Roman Candles
6 1-oz. Sky Rockets
1 Double-headed Dutchman
1 Box Red Fire
6 Nigger Chasers
2 4-inch Flower Pots
6 Blue Lights
10 Chinese Sky Rockets
1 Fire King
1 Red Bengal Stick
1 Red Meteor Stick
1 Green Meteor Stick
1 Brilliant Star Stick
3 Humming Fire Tops
3 4-inch American Red Heads
3 Jewel Volcanoes
6 Grasshoppers
3 Yellow Jackets
6 Large Pin Wheels
1 Box Japanese Torpedoes
1 Pkge. Dynamite Firecrackers
2 Chinese Volcanoes
1 Chinese Geyser
1 Whirlwind
3 6-star Roman Candles
10 Pieces of Punk

All of the above articles are contained in our 98c assortment. These boxes are nicely packed and can be shipped to parties living at a distance. If you order by mail enclose 25c for express charges.

Larger Assortment in Boxes at $1.98, $2.48 and $2.98

Six large sky rockets for 5c
Ten big red heads for 5c
Six large Roman candles for 5c
Six large pin wheels for 5c
Box of torpedoes for 4c
Six nigger chasers for 5c

Three grasshoppers, for 5c
A large star mine, for 5c
Two large volcanoes, for 5c
Regular 10c sky rockets, for 5c
Two regular 5c rockets, for 5c
10-ball Roman candles, for 5c

SPECIALS

On Sale Tonight After 6
NO TELEPHONE ORDERS.

"Red Cross" safety pins; nickel plated; fasten on either side; all sizes; worth 5c; tonight after 6 per dozen 3c

Children's hose supporters of black lisle elastic; safety pin top; two sizes; worth 10c; tonight after 6, per pair 5c

Colored organdie, in pink, light blue, red, lavender, yellow, black and white; 12½c value; tonight after 6, per yard 7c

Plain colored madras; 32 inches wide; fast colors; worth 10c; tonight after 6, per yard 6c

Unbleached bath towels; size 24x48 inches; hemmed ends; extra good weight; regular price 25c; tonight after 6, each 19c

Taffeta lining silks, in all the most popular colors including white; 32 inches wide; priced in most stores at 50c; tonight in Aisle 3, per yard 39c

All wool dress goods, for house dresses, waists and kimonas; figured crepes, printed cashmere, French and Scotch flannels; 75c and 85c values; tonight in Aisle 4, after 6, per yard 39c

Figured curtain swiss in bow-knot, fleur de lis, striped and dot patterns; lengths up to 10 yards; worth 20c; tonight on the third floor after 6, per yard 9c

Irish point door panels; good patterns; extra quality net; values up to $1.00 tonight after 6 on the third floor each 49c

Rubber door mats; size 17½x29 inches; the molded sort in fancy patterns; worth $1.25 tonight after 6, on the third floor each 75c

Good candles the sort that don't drip usually sold 2 for 5c; tonight after 6 in the Basement 20 for 25c

Toilet paper, fair size rolls; often sold at 5c; tonight in the Basement after 6, 10 rolls for 25c

German porcelain saltboxes; will keep the salt dry and save it from lumping; regular price 25c, tonight after 6 in the Basement each 19c

Marseilles waistings; all white; neat patterns; excellent quality; regular price 15c; tonight after 6, per yd 10c

Hemmed wash cloths; 13 inches square; regular price 5c; tonight after 6 each 3½c

Women's Fixings for the Fourth
The Articles You Need Most

At Most Convenient Prices

WOMEN'S BELTS—Of all k, peau de soies, taffetas, satins and gros grains; gilt, gun-metal and oxydized buckles; these come in black and white; some of them manufacturers' samples worth up to $1.00 others taken from our own regular stock of 25c and 39c belts; choose from the lot today ea. 19c

JEWELRY—an assortment of late designs in waist sets, brooches, hat pins, belt buckles, belt pins, cuff links, etc.; regular prices up to 50c; choice today 15c

LEATHER BAGS—automobiles and wrist styles; made from genuine seal, walrus and Morocco grain leathers; gilt, nickel and gun-metal frames; fitted inside with coin purses and card cases; a cleanup of our regular stock of bags priced from 75c up to $1.75; choice today 49c

NECKWEAR—beading stocks in all the newest designs; excellent materials; new fresh goods; 25c values; today, each 15c

LISLE GLOVES—for women, all the popular shades; all sizes; either one or two clasp lengths; special values for today at, per pair 25c

FABRIC GLOVES—of best Milanese lisle; perfect fitting; all the newest shades and a complete range of sizes; regular prices up to 80c; today, per pair 65c

RIBBONS—broken bolts and odd lots, excellent colors and widths; 25c values; today, per yard 15c

RIBBONS—plain and fancy colors in satin taffetas, all shades, good widths, 40c values; today, yard 23c

KID GLOVES—for women, high grade goods, all the popular colors, all sizes, excellent $1.00 values; today, per pair 69c

HANDKERCHIEFS—for women, all linen, some with lace edges, others prettily embroidered, values up to 25c; today, each 15c

HANDKERCHIEFS—for women, all linen, hemstitched borders with lace and embroidery corners, worth three times the price, today each 5c

AUTOMOBILE VEILS—some three, others three and a-half yards long, both plain and dotted chiffons, newest colors, values up to $1.48; today, each 75c

NECKWEAR—beading stocks, in both silk and linen, some fancy, others plain, regular values up to 49c; today, each 25c

$6.00 Pompadours $3.00
$5.00 Pompadours $2.50

"New Idea" pompadours; 20 inches long, made from good quality hair prettily waved; the sort with an automatic spring that will stay in place under any circumstances; dark shades worth $5.00 for $2.50; light shades worth $6.00 for $3.00.

LISLE HOSE—for women; extra quality cobweb lisle; fast black; bargain at 25c; today per pair 15c

TAN HOSE—for women; lace stripe in the newest shades; seamless fine fast color; today per pair 15c

BLACK HOSE—for women; fine quality cotton; double sole; all sizes; worth 12½c; today per pair 7c

CHILDRENS' HOSE—fast black; medium or heavy ribbed, suitable for either boys or girls; all sizes; 25c values; today per pair 15c

MISSES' HOSE—gauze weight; ribbed; fast black and seamless; regular 25c value; today per pair 15c

WOMEN'S HOSE—fast black; elegant cotton or lisle finish; double soles; all sizes; 25c values; today three pairs for 50c or single pair 15c

LACE HOSE—for women; genuine lisle; high grade imported goods; fast black, new designs with garter tops; all sizes; 50c values; today per pair 35c

COMPLEXION BRUSHES—camel hair; solid back; regular price 35c; today each 15c

FACE POWDER—Woodbury's facial sort that's advertised in all the magazines and sold in the drug stores at 25c; today 15c

TOILET SOAP—California Poppy brand; good size cakes; regular price 5c; today each 3c

DIPLOMAS TO GREAT CLASS.

Successful Commencement of City High School.

Address by the President of Stanford University.

Handsome Audience Crowds the Big Pavilion.

If there is a really big "affair" to come off in Los Angeles, Hazard's Pavilion is chosen as the "coming-off place," because it has the largest seating capacity of any auditorium in the city. So when it is said that an event packed the pavilion to the doors—as it did the thirty-third annual commence-

ment of the Los Angeles High School last night—it expresses appreciation in the fullest term.

The handsomer audience that was packed by the friends of the High School last night is seldom seen in any big building, and a lovlier stage setting—176 bright young graduates, the girls predominating—never been composed within those walls. The magnificent floral array, made up of tasteful bouquets contributed by the lives and admirers of individual graduates, held the eye entranced. The beautiful tokens were piled in pyramids from the floor to far above the level of the stage on either side, and were banked across the entire front of the long platform, awaiting the delivery sight of the distribution that marked the entertainment.

Despite the size of the crowd, everything moved in a well-oiled fashion. A detail of police added a brass-buttoned dignity to the approach to the entrances, and a fully-manned chemical engine from the Fire Department was stationed in front of the building throughout the evening. The ushers were High School boys, coatless, wearing orange-hued shirt waists, black trousers and black and orange bows of ribbon at the belt.

The following a selection by the High School Orchestra, the speaker of the evening, President David Starr Jordan of Stanford University, was introduced by Vice Principal Henry.

Dr. Jordan addressed the graduates on "The Twentieth Century," and ably portrayed the demands and opportunities of the modern life.

DR. JORDAN'S ADDRESS.

"There are three traits that are going to characterise the twentieth century," he said. "Above all the centuries that have been, this one is going to be strenuous, complex, democratic. The greatest discovery of the nineteenth century was the reality of natural things—the fact that God knows what He was about when He made them; that the laws of nature are unchangeable and therefore easy to use.

"Science has made the world small. In former days it was so far to the other side of the earth that we did not believe there was really any other side, and people would have to stand on their heads. Now we are all parts of a great whole; and so on the other hand, we have made the world small.

"We have increased our acquaintance by millions. Every morning your front yard you find messages from the countries of the earth and everywhere that somebody else may have had something to say to you or any one else. All the world has been united in a sense, one great nation.

"You can no longer can drift with the current of life, after setting our course; you must face increasing emergencies each day, and steer our craft with precision and watchfulness on the crowded stream.

"The century is to be democratic. If a man is wanted for a certain work, it is no longer a question of who his father was or what degrees he has, or where he learned what he must know to fill the requirement, so long as he does it. America means opportunity—democracy means the opportu-

nity to rise and to fall on their merit or lack of it. Democracy is equality at the start, but after the finish rests with the man. The lower a man begins in his life, on starting out in the world or her will probably rise, for it is not so dangerous for a young man to begin by getting a job that is not too big for him."

The speaker advised his hearers that in whatever they should choose the same earnest endeavor there would still be room to spare in that profession for the best—that every ladder is crowded at the bottom, but ever roomy at the top. It is just as easy to do things as small ones, he said, if you only know how. He declared that every man is the man who is to rule the nation in the twentieth century; that the century will demand men of learning, men of character, and loyal men; and advised against the saloon, the card table and empty amusements.

"Above all," he concluded, "your duty is so to live that the man you ought to be becomes a reality."

MUSIC AND DIPLOMAS.

Then followed a cornet solo, "Polka Brillante," by Harold Menardi, summer '04, who was recalled for an encore.

Lynn Darrow, winter '04, delivered an oration on the theme, "The Panama Canal, and its Influence on the Future of the United States."

A vocal solo by August J. Martz, winter '04, a recitative and air from the opera, "Irene," resulted in a demand by the audience that he further exhibit his vocal talents. The accompanist was Agnes Barnwell.

An essay was spoken by Edith Walters, summer '04, entitled "The Glad Joy of Living and Working the While."

To the disappointment of the class and the audience Principal W. M. Housh was unable to be present, as the result of his recent prolonged illness, to make the presentation of the diplomas. This duty fell to Vice-Principal Henry, who briefly reviewed the work of the High School during the year. Much enthusiasm was occasioned by his announcement that $1500 has already been raised toward the erection of a High School gymnasium on property purchased by the Board of Education north of the school building, and that a sum more than equal to that already in hand has been pledged toward the completion of the gymnasium this summer.

The conferring of diplomas was done by Deputy Superintendent of Schools

Two Kentucky Sisters Graduating from the Los Angeles High School With Highest Honors.

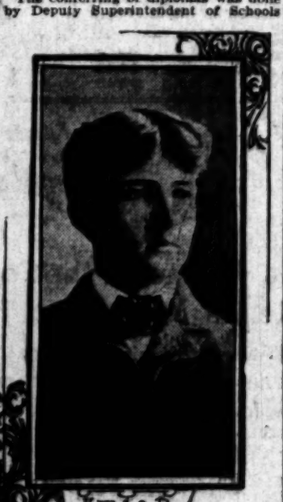

J. B. Monlux, and after a selection by the orchestra the bouquets were distributed.

The High School Orchestra was under the leadership of A. J. Copp, Jr., of the High School faculty. This is the first orchestra of the school that was ever called upon to take such a prominent part as has been its lot during the celebrations of graduation week, and many appreciations of its good work have been extended to its leader and manager, Mr. Copp, who conveived the idea of suppiantmg the professional musicians usually engaged with the native element of the school. The members of the orchestra are: First violin, A. J. Copp Jr., Sue Hunter, David Blumberg; second violin, Oscar Raeder, Jack Beman; clarinet, Pearl Merrill; first cornet, Harry Pingree; second, Leonard Kingsbaker; flute, Helen Meade; piano, Miss Starr.

THE GRADUATES.

Following is the list of graduates of the "summer" and "winter" classes:

Scientific course—Winter class: Ruth Lillian Bingham, Pauline Botts, Myrtle M. Brown, May M. Delaney, Theodosia Gossett Dessery, Edna Elizabeth Edwards, Florence Ruby Fuller, Nella P. Haddock, Jennie Alice Hawk, Georgya Ella Holly, Hanna Kaal, Grace Kerlin, Fay S. Killips, Isabel Margaret Mattern, Ysidora Pedroarena, Eva M. Saunders, Lawrence Bartlett, Frank Fulton Bloomer, Lynn Stephen Darrow, Charles H. Homer, Carll Williams Hunt, Ernest W. Kimmell, Joseph R. Lashbrooke, Percy Madison Lorraine, Harry Stowell Tandy, Richard Farrell. Summer class: Byrdie Gans, Olga M. Hawk, Lillian Mary Head, Caddie L. Hunter, Mary Josephine Hutton, Edna Frances Lowe, Amy C. Morrow, Ruth McAllister, Mabel A. Pierce, Helen Quist, C. Ethel Spoor, Viola Alice Steele, Alta May Swartout, Ada Bertha Tripp, Mildred T. Van Osdel, Zilda Ines Williams, Joseph Brown, Jr., Neil Christopher, William Oscar Crawford, Charles J. Dvorak, William Henry Goetz, William Reddick Henderson, Stuart Hord Ingram, George Blakeslee King, Charles Putnaw Mee, Plummer H. Montgomery, Harry Graber Pinger, Frank Saich, William E. Sheppard, Arthur J. Spring, Herman A. Zuber, Edwina Mattie Arnold, Agnes Gail Barnwell, Gertrude E. Bostwick, Elsie C. Bridges, Lois Margaret Burns, Ellen H. Cardwell, Cora Mabel Caress, Delia Doan, Jean Doan, Virginia Glen Ellis, Della Fallis and Arthur Frese.

Latin scientific course—Winter class: Marquerite L. McGlinn, August John Martz, Edward N. Marnell, Carlton Allen, George D. Fowers. Summer class: Faith Estelle Foster, Alta Grace Jeans, Jennie Merritt Lamb, Helen M. Muck, Madge Elnora Naave, Mary Nannette Newlee, Hazel A. Newsom, Milton Baruch, William Newton Best, Jr., Caesar G. Cahen, Edmond Cahen, Clifton Earl Gage, Kelso R. Glover, Stanley B. Hall, Clara Elois Parmalee, Lydia Reichardt, Edna L. Rynerson, Frances Edith Walters, Grace Elinor Whitcomb, Adah Wickersham, Daisy Ogilvie Burkett, Hazel Dolores Flood, Roydon Vosburg, Benjamin C. Norton, Oliver W. Holmes, Edwin J. Loeb, Grant M. Lorraine, Glen W. Lull, Raymond Pierce McIntosh, W. Clifford McKee, William Newmark, Walter M. Rheinschild, J. Winthrop Wilson, Ralph E. Bohn.

Latin course—Winter class: Hilda Julia Budington, Ida Cooper, Bessie Florence Fowble, Della French, Edwin L. Adams, Ethel J. Fuller, Beatrice Antoinette Gavagan, Ethel Louisa Mee, Elizabeth Jones, Edna Z. Modie, Mabel C. Murray, Clara Belle Sherman, Jerome N. Bowen, Ethel Parker, Virginia Parker, Anita Margaret Ward, De Witt Browning. Summer class: Willye Anderson, Yerva Avery, Helen Miriam Boynton, Margaret Cameron Buchanan, Florence Clayton Frankland, Irene Mildred Greene, Clementine De Forest Griffin, Marie Natalie Jacobson, Bertha Knight, Ethel Augusta Linge, Lucy Maud Riggins, Grace Ellen Tower, Eleanor M. Valleiy, Cora Violet Ward, Emma Jean Wilson, Melrowe M. Martin, Morris W. Wilsey, Marguerite Bertram Arnold, Helen Josephine Best, Ethel Jeannette Enyeart, Eleanor A. Foshay, Anna Belle Hanna, Cornelia Maude Hatch, Olive E. Hughes, Hallie W. Land, Elva Fay Young, Anita Florence Pitcher, Erwin S. Behrens, Ray Alden Carter, Levin S. Deats, Leslie F. Gay, Jr., Harold B. Menardi, Stephen T. Snow, Herbert Carlos Wright.

Classical course—Winter class: Bessie Howard Brown, Mary Carter, Linda Maud Scott, Lillian Lottie Lockwood, Eileen Salyer. Summer class: E. Eileen Barnes, Edith F. Buchanan, Vesta Ines Daman, Clara Dooner, Rosa Marian Wampler, Lucy Howell, Janet Marie Preston, Mary Isabelle Scott, Mabelle Harriett Shults, Arthur Frederic Coe.

Special course—Winter class: Josephine Marie Jedofsky, Clarence Edward Weber.

BIG EXCURSION.

Dr. J. E. Cowles, who resides at the corner of Adams and Hoover streets, returned yesterday from a visit to St. Louis. "My trip was the best in my history," he said to a Times reporter last night. "I went on the Santa Fé special to the biennial meeting of the Federation of Women's Clubs, which was held in St. Louis May 15. There were twenty-two ladies on the train and only two men, J. S. Kanst being the other. On our way eastward we made a stop of two days at the Grand Cañon, where the ladies got their inspiration for the club meeting. At the exposition I was surprised to find that the California exhibit impressed me most. It was about the whole show while we were there, and I was very disappointed in the tardiness in the opening of many of the foreign, and especially the oriental exhibits." Dr. Cowles attended the meeting of the American Medical Association in Atlantic City.

WILL RECEIVE MANY MEMBERS.

Tomorrow will be a special day for the Boyle Heights Methodist Church. At the morning service the pastor will receive into the church thirty members and will administer the ordinance of baptism to several candidates. In the evening a patriotic service will be held, with a fine musical programme by a full orchestra and chorus choir. Dr. W. P. Ferguson will speak on "America as a World Power."

The American European squadron has arrived at Piraeus (the port of Athens.)

PHILIPPINE WEALTH.

Vast Mineral Riches in the Islands, but Not Yet Developed—The Archipelago.

Some interesting facts concerning the great mineral wealth of the Philippines are given in the Philippine Exposition folder issued by the World's Fair officials. On this subject the folder says:

"The mineral wealth of the Philippine Islands is very great, but as yet is in the preliminary stage of development. There are extensive lignite beds in Bataan, Cebu and Mindoro, and slight traces of petroleum are to be found in Cebu. Gold exists in paying quantities in Luzon and Mindanao, traces of the precious metal being found in most of the other islands. Iron is abundant, and there are copper prospects in the Benguet and Lepanto-Bontoc provinces that are being developed with every sign of becoming paying properties. For years the Igorrote has made his own jewelry from the auriferous deposits in the Benguet hills, and his brother, the Lepanto-Bontoc, has coined the big brass claguers that pass current with the Spanish 'dos centavos' throughout the island. It is hardly to be expected that the Philippines will have a Klondike boom, yet there is steady growth in the mining industries, stamp mills are now working in the gold districts, and three coal mines are supplying a part of the Manila market.

"A number of difficulties are in the way of the proper exploitation of the mining industries in the Philippines, the most serious one at present being the lack of adequate transportation.

"Under the American government there have been constructed more miles of good roads than during the entire Spanish regime, and the system is still progressing. This and the hope of favorable legislation, have kept the prospector and miner tied to the islands under the most adverse conditions.

"The gold exhibits are, with a few exceptions, low grade auriferous quartzes, very little placer mining being carried on in the islands. The specimens from Benguet and Lepanto-Bontoc are especially interesting, as shown with them are the crude bateas, or wooden pans, used by the natives for separating the placer gold from sand and gravel. Most of these are immense in size and one is shown with the concentrates fixed just as the batea was found by the collector in the hands of the native.

"There are three samples of manganese ore from three different localities of the islands. They were unrecognized until received at St. Louis, and seem to have been included by accident. Systematic prospecting will undoubtedly reveal this important ore in large quantities.

"All of the different metals and minerals are comprehensively grouped and classified, enabling the interested visitor to obtain a clear and concise idea of the vast mineral wealth of the Philippine Islands.

"The Philippine Archipelago forms the most northern group of islands in the Malayan or Eastern Archipelago. It lies wholly within the tropics. The land surface extends between latitudes 21 deg. 10 min. and 4 deg. 40 min. N., 1150 statute miles; and east and west limits are longitude 116 deg. 40 min. and 126 deg. 34 min. E., making about 650 miles. The most northern land in the Philippines is Y'Ami Island of the Batanes group; the most southern is Balut Island, of the Sarangani Islands, south of Mindanao; the most western is Balabac Island, north of Borneo; and the most eastern is Sanco Point, on the east coast of Mindanao. The archipelago is bounded on the north and west by the China Sea, on the East by the Pacific Ocean, and on the south by the Sea of Celebes and the coastal waters of Borneo. It is 50 miles distant from foreign territory on the north (Formosa;) 31 miles from Balambangan, an island near Borneo, on the south; 510 miles from the Pelew group (German) on the east, and 515 miles from Cochin-China (French) on the west.

"The archipelago numbers about 1600 islands, most of them very small and having altogether 11,500 miles of coast line. Two of them, Mindanao and Luzon, are, however, classed among the larger islands of the world, and eleven islands, Luzon, Mindanao, Samar, Panay, Negros Palawan (Paragua,) Mindora, Leyte, Cebu, Masbate and Bohol are of primary geographical importance. The others are mainly dependent islands or islets along the coast of the large islands or subordinate archipelagoes like the Sulu Islands. The area of the total land surface is computed at 127,853 square miles, or a little larger than the New England States, New York and New Jersey together. Mindanao (45,559 square miles) and Luzon (43,075 square miles) comprise about seven-tenths of the total land surface, the area of the other leading islands being: Samar, 5198 square miles; Negros, 4839; Panay, 4752 square miles; Palawan, 4368; Mindoro, 4050; Leyte, 3872; Cebu, 1668; Bohol, 1400, and Masbate, 1200.

RELIEF MAP OF ISLANDS.

Along the Chinese and Philippine coasts, during certain seasons of the year, terrific storms, known as typhoons, sweep over the Pacific Ocean and the China Sea, leaving in their path wreck and disaster. In order to give advance warning of these terrible hurricanes there have been established for years past meteorological observatories, whose scientists send to the world at large advance reports of impending storms. The most prominent of these is the Manila Observatory, which for years has been under the direction of Father Algue, a Jesuit priest, who is now at the exposition in charge of the Manila Observatory exhibit. This exhibit, which is situated just to the left front of the Walled City, consists of a large building, a map in relief of the Philippine Islands, and two galvanized steel towers.

Larry Temple and Joe Walcott, both of New York, fought ten hard rounds to a draw last night before the Eureka Athletic Club of Baltimore.

$5.00 ONLY PER TOOTH.

I have been treated by Dr. Schiffman for years. I have tried all his different methods and can say unhesitatingly no dentist or physician has ever operated with such success or skill. In extracting my teeth, he did it without any pain to me.

It is a great pleasure to me to recommend him and his method of treatment.

MILO M. POTTER,
Prop. Van Nuys Hotel and Hotel Potter, Santa Barbara.

On account of some unfortunate experience I had in the extraction of my teeth, I became a great coward in this respect. Today Dr. Schiffman extracted one of my very refractory teeth without causing me one particle of pain.

D. K. TRASK,
Judge Superior Court, Los Angeles.

It is with pleasure that I state that I have had several teeth filled by Dr. Schiffman, and that he filled and extracted the nerve and filled the root of one of my teeth and put on a porcelain crown, which cannot be distinguished from a natural tooth, all of which was done without pain.

JUDSON R. RUSH, of Davis & Rush, Attorneys, 2 Rogers Block.

107 North Spring St.

Walk-Over

$3.50 SHOE

TEN THOUSAND HAPPIER EVERY DAY.

Ten thousand pairs of the world's best shoes go out every day, through the only channels of circulation, the great "Walk-Over" chain of stores, to contribute their giant share to the foot-style and foot-welfare of 10,000 men and women all over the world.

LADIES' NEW OXFORDS READY NOW.

No Equal Less Than $5—Not Always Equaled Then.

CHAMOIS-SKIN SHOES FOR MEN.

Every Peculiar Last—The Right Shoe for Every Foot.

Walk-Over Shoe Store

111 SOUTH SPRING STREET

F. F. WRIGHT & SON, Inc., Props.
J. F. HUGHES, Mgr.

San Francisco Store Opposite Emporium

Spend the Fourth at

ALAMITOS BAY

And enjoy a free launch ride on the bay and river and see Prof. Raymus the famous high diver break the world's record.

NOTICE: All Lots Unsold on July 6th will be Advanced 10 per Cent.

THE ALAMITOS BAY TRACT

Gives you all the advantages of Catalina—without the sea voyage. It is without question an ideal spot to pass the heated term, being situated about four miles from Long Beach on a spur of fine soft sand which divides Alamitos Bay from the Pacific, affording the safest surf and still water bathing. Good fishing, rowing, sailing, launching, clamming, etc. The tract is being improved as fast as it is possible to do the work.

Gas, Electricity, Water, Sewers, Broad Walks, and all other Improvements are Included in the Price of the Lots at $450 and Upwards.

Take the Pacific Electric cars at Sixth and Main and go direct to the tract. 50c for the round trip. Several launches will be waiting to take our friends for a ride on the bay and river. No charge will be made for the boat ride. Come.

STRONG & DICKINSON 135 S. Broadway. Home 1273 Sunset 1273	OFFICE ON THE TRACT.	ROB'T. MARSH & CO. 536 Douglas Bldg. Home 2363 James 6316

Firth Boulevard Tract

Free Excursion, Monday, July 4th

Half Acre Villa Lots Only $300.00

Hundreds of people will take advantage of this offer and enjoy a free excursion to Firth Boulevard Tract. Light refreshments will be served under the trees, and everyone will be assured of a thoroughly good time.

These beautiful Villa Lots are reached in 15 minutes on the Long Beach car line. An ideal location for business and professional men, or the wage earner who is anxious to have a pretty home of his own.

If this tract were to be bought today the lots would cost twice what I am offering them for. The soil is rich, water is piped to every lot for irrigating or domestic use—the boulevard and avenue are being oiled—and the quick growth of the city in this direction assures that the property will constantly and rapidly increase in value.

I can state positively that this is the greatest value in real estate that has been offered in Los Angeles in the past five years and everyone who sees the property will agree with me.

Terms part cash and only $10.00 per month. The Title Insurance and Trust Co. will issue unlimited certificates of title.

Combine business with pleasure and take advantage of the free excursion on the Fourth of July. Call at office today for free tickets and maps.

EMIL FIRTH, Owner 415-417 Laughlin Building.

Phones, Home 8105; Sunset, Main 2543.

Refrigerators
Gas Stoves
1900 Washers
SUMMER NECESSITIES
H. GUYOT 538 So. Spring

McKenney's Apothecary Hall
Mail Order Department
Private Formulas Rubber Goods | Prescriptions Family Receipts
Home 694 315 So. Broadway Main 1359

Buy your Bedding at Wholesale
BOSTON BEDDING CO.
534 SOUTH BROADWAY.

FURS Made to order and stored.
D. BONOFF, Furrier. No. 313 South Broadway.

SATURDAY, JULY

LOCAL RAILROAD RECORD.

STEALS RIDES UNDER ENGIN

Remarkable Dog-Hobo Santa Fe System.

Salt Lake Trains to San B nardino Tomorrow.

Discipline by Record Adop by Pacific Electric.

F. J. Shepard, general superint ent of the Santa Fé who has ch of the operating department, has making a careful study of the question, especially of how to ex the jumpers from the brakebeam the overland freight and pass trains. On his last trip out, how Shepard encountered a new trans problem, which has baffled hi genuity.

"It was just a yellow dog," he "not the kind of a yellow pup, gets run over by an automobi San Diego county, but a canine rides the beam like a man, only far more comfort and pleasure. which enjoys its meals better if are taken in a different environ each day, and the smartest beast has ever been brought to my n "You may doubt this story as would the tale of a man just from Catalina, but I was out h official capacity and was adv strictly to business, when I met acquaintance with the original dog. I don't know its name, but nondescript as to breed, yellow i pearance, and probably in char I have not heard of the peculiar which he has developed, or which haps he has inherently; I only that those traits are akin to the called 'hobo' and assert themselv the most remarkable manner.

"It seems that a few weeks ag dog was discovered in Flagstaff home is in Winslow, where he is by a leading barber. People who ognized the dog in Flagstaff im ately speculated as to how there, and after a day or two were more nonplussed by learni his reappearance in Winslow. subject was called to my atte and with the help of the station we solved the mystery.

"We followed the shrinking ani a distance and saw him disappe der an engine. Investigation him curled up on a steel beam— is a necessary adjunct to the con tion of our largest locomotive he was the picture of comfort. understanding just why he had disturbed, the dog moved from resting place, which is equivalent shelf, got out from under the t and glancing up at the number tank, became convinced he had a mistake and crossed the ira engine No. 3918 of the prairie which was at the time waiting No. 7. After the crowd had dis he sneaked under the tender an a ride to Flagstaff.

"The canine hobo returned presumedly on the 'limited' as h in an appearance shortly after t rival of that train."

The story has become the t the western division and it has been learned that "Bo," as he is called, has been followed by tele his departure from Flagstaff h been wired ahead and his ar rival at Winslow being reported answer two hours later. On one sion he was called out from hi ing place and taken into the c cab, but at the next station he s back again to comfort, between wheels. The engineers consider the mascot of the line and s will yet save a train in some w other."

"If I heard Bo bark I would tainly stop and see what was the ter," said an engineer.

Shepard assumes that the acquired his habit of being a from the fact that in his early he dragged a tomato can at t of his tail.

Senator Clark's Return.

J. Ross Clark, who left for Ne City on Sunday, will today his brother Senator, W. A. president of the Salt Lake Ro has been traveling in the M ranean for his health. It is sai the trip east of the third vice dent is purely a personal one, going to be on the deck wh brother lands, and that he m matters take him to New Yo is not known how soon Senator will come West.

New Trains to Pardee.

The Salt Lake road is prepar schedule of trains to San Bern over the new line which will be tomorrow. A daily service Los Angeles and that city will be tuted as follows: Leaving Los A at 9 and 10:40 o'clock in the m and 1:40 and 4:30 in the afternoon ling San Bernardino at 7:05 and the morning and 3:30 and 4:25 afternoon. Every Saturday n special theater train is to be ru Los Angeles to Monrovia, leavin street at 11:30 o'clock. This tra return Sunday mornings at 4: seashore special. Beginning tom a daily run will be made to Ea Pedro, leaving this city at 8:15 in the morning, and another tra been put on for the evening, leav 7:20 and returning at 9:50.

Discipline by Record.

Manager A. D. Shindler of th cific Electric has instituted a ne tem of "discipline by record" f employes of the company. A co set of books will be kept at credi debits for good and bad behavio when a man has a balance of bad amounting to some sixty points a him, he will find himself looking other job. Under the system t merits may be balanced by perfe duct for a certain number of m varying with the size of the Thus if an employé has a gr thirty points for extraordinary and receives a debit of thirty fo tion of rules, his account will even.

Spikes of News.

A jolly party of thirty people, officers of the Woodmen of the and their wives, spent yester touring the lines of the Pacific Railway Company in the spec "Poppy." Down to Long Bea back again and then to Rubio the ax-packers went. From Ru ascent was made to Alpine and here the men of the order themselves at home among the C. D. Dusann, general pa agent of the Pacific Coast Ste Company, arrived in this city ye to take an active part in the agents' excursion to Santa Barb morrow morning.

U. T. Clotfelter, who is assis

LOCAL RAILROAD RECORD.

STEALS RIDES UNDER ENGINE.

Remarkable Dog-Hobo on Santa Fe System.

Salt Lake Trains to San Bernardino Tomorrow.

Discipline by Record Adopted by Pacific Electric.

F. J. Shepard, general superintendent of the Santa Fé who has charge of the operating department, has been making a careful study of the hobo question, especially of how to exclude the jumpers from the brakebeams of the overland freight and passenger trains. On his last trip out,however, Shepard encountered a new transitory problem, which has baffled his ingenuity.

"It was just a yellow dog," he said, "not the kind of a yellow purp, which gets run over by an automobile in San Diego county, but a canine that rides the beam like a man, only with far more comfort and pleasure. A dog which enjoys its meals better if they are taken in a different environment each day, and the smartest beast that has ever been brought to my notice.

"You may doubt this story as you would the tale of a man just over from Catalina, but I was out in my official capacity and was attending strictly to business, when I made my acquaintance with the original hobo dog. I don't know its name, but he is nondescript as to breed, yellow in appearance, and probably in character. I have not heard of the peculiar traits which he has developed, or which perhaps he has inherently; I only know that those traits are akin to the biped called 'hobo' and assert themselves in the most remarkable manner.

"It seems that a few weeks ago the dog was discovered in Flagstaff; his home is in Winslow, where he is owned by a leading barber. People who recognized the dog in Flagstaff immediately speculated as to how he got there, and after a day or two they were more nonplussed by learning of his reappearance in Winslow. The subject was called to my attention, and with the help of the station agent we solved the mystery.

"We followed the skulking animal at a distance and saw him disappear under an engine. Investigation found him curled up on a steel beam—which is a necessary adjunct to the construction of our largest locomotives—and he was the picture of comfort. Not understanding just why he had been disturbed, the dog moved from his resting place, which is equivalent to a shelf, got out from under the tender, and glancing up at the number of the tank, became convinced he had made a mistake and crossed the track to engine No. 1018 of the prairie type, which was at the time waiting for No. 1. After the crowd had dispersed he sneaked under the tender and took a ride to Flagstaff.

"The canine hobo returned Sunday, presumedly on the 'limited' as he put in an appearance shortly after the arrival of that train."

The story has become the talk of the western division and it has since been learned that "Bo," as he is now called, has been followed by telegraph, his departure from Flagstaff having been wired ahead and his safe arrival at Winslow being received as an answer two hours later. On one occasion he was called out from his resting place and taken into the engine cab, but at the next station he sneaked back again to comfort, between the wheels. The engineers consider him the mascot of the line and say he will yet save a train in some way or other.

"If I had Bo hark I would certainly log and see what was the matter," said an engineer.

Shepard assumes that the dog acquired its habit of being a hobo from the fact that in his early days he dragged a tomato can at the end of his tail.

Senator Clark's Return.

J. Ross Clark, who left for New York City on Sunday, will today greet his brother Senator, W. A. Clark, president of the Salt Lake road, who has been traveling in the Mediterranean for his health. It is said that the trip east of the third vice-president is purely a personal one, he desiring to be on the dock when his brother lands, and that no railroad matters take him to New York. It is not known how soon Senator Clark will come West.

New Trains to 'Berdoo.

The Salt Lake road is preparing its schedule of trains to San Bernardino over the new line which will be opened tomorrow. A daily service between Los Angeles and that city will be instituted as follows: Leaving Los Angeles at 8 and 10:40 o'clock in the morning and 2:40 and 4:04 in the afternoon; leaving San Bernardino at 7:54 and 11:10 in the morning and 2:00 and 4:25 in the afternoon. Every Saturday night a special theater train is to be run from Los Angeles to Monrovia, leaving First street at 11:50 o'clock. This train will return Sunday mornings at 4:45 as a seashore special. Beginning tomorrow, a daily run will be made to East San Pedro, leaving this city at 8:18 o'clock in the morning, and another train has been put on for the evening, leaving at 7:30 and returning at 9:30.

Discipline by Record.

Manager A. D. Shindler of the Pacific Electric has instituted a new system of "discipline by record" for the employés of the company. A complete set of books will be kept of credits and debits for good and bad behavior, and when a man has a balance of bad marks, amounting to over sixty points against him, he will find himself looking for another job. Under the system the demerits may be balanced by perfect conduct for a certain number of months, varying with the size of the offense. Thus if an employé has a credit of thirty points for extraordinary service, and receives a debit of thirty for violation of rules, his account will stand even.

Spikes of News.

A jolly party of thirty people, grand officers of the Woodmen of the World and their wives, spent yesterday in touring the lines of the Pacific Electric Railway Company in the special car "Poppy." Down to Long Beach and back again and then to Rubio Cañon, the ex-packers went. From Rubio the ascent was made to Alpine Tavern, and here the men of the order found themselves at home among the pines.

C. D. Dunann, general passenger agent of the Pacific Coast Steamship Company, arrived in this city yesterday to take an active part in the traffic agents' excursion to Santa Barbara tomorrow morning.

U. T. Clotfelter, who is assistant in the law department of the Santa Fé in Arizona, arrived in Los Angeles yesterday for a visit.

W. R. Moran of the auditing department of the Salt Lake road, arrived yesterday from Omaha with his bride, having been married to Miss Delia McDermott of that city last Monday.

MARIN'S BODY CUT IN TWAIN.

DISEMBOWLED BY FALLING OF BIG BOWLDER.

Sickening Sight in the Chatsworth Quarry—Men Refuse to Return to Their Work on Account of the Depressing Effects of What They Saw.

The quarries at Chatsworth Park have claimed another human victim, and the manner of his death was horrible.

A Mexican laborer, Florentino Maria by name, was caught under a falling stone which weighed five tons or more. When the other workmen, who had scattered to avoid a similar fate, returned they found the man's head, shoulders and arms lying on one side of the stone and the lower portion of his body and his legs ten feet away.

Marin and several other workmen were under a ledge of rock drilling into the face of the cliff preparatory to blasting. Above them was a huge rock which jutted out from the face of the almost perpendicular wall. It looked dangerous to be working under such a huge stone, and Marin was sent around the hill to the top of the bluff to investigate. He examined the rock carefully and returning told his fellow-workmen that it was solidly imbedded and that it could not fall. They then returned to work. Several hours later the falling of small fragments caused them to again investigate and again they were reassured.

While six of the workmen were under the huge stone it suddenly fell, but all except Marin succeeded in getting out of the way. Marin was stooping over a drill hole and failed to heed the warning shout of his fellows. The huge mass struck him fairly in the middle of the back and cut his body in two.

The sight of his dismembered body so sickened the other workmen that they refused to return, and work in the quarry was suspended for the day. The stone being quarried there by the California Construction Company is used in the construction of the big breakwater at San Pedro Harbor. Marin, the victim of the accident, was aged about 30 and unmarried. Coroner Trout went to Chatsworth yesterday and held an inquest, the jury returning a verdict of accidental death.

CITIZENS OBJECT.

Protest to Street Superintendent Against Accepting Work on East Vernon Avenue.

Citizens of East Vernon avenue are indignant over the manner in which the contractors have completed their job on the improvement of that street from Central avenue to Alameda street. They visited Street Superintendent Werdin yesterday and entered a strong protest against his accepting the street.

This work included a stretch of a full mile on one of the most traveled thoroughfares of the southeastern part of the city, and the permanency of its improvement is a matter of interest to a much larger circle than simply the residents of the street. Those who are raising the objection to the work say that apparently the grading and graveling is satisfactory, but that the specifications have not been fulfilled as to the application of oil.

They claim that the street has only received one harrowing and one application of oil, whereas the specifications call for two of each; and the claim is made that instead of using sharp sand for the final covering the contractors used only the surface earth that had been shoveled from the sidewalks. The complainants also insist that the street should have been thoroughly rolled as the last work of the contractors.

It is said there have been numerous controversies between citizens and contractors as the work progressed, because of the alleged nonfulfillment of the specifications, but that the contractors went ahead in their own way and finished up the work last Monday, and now they want it accepted.

Supt. Werdin yesterday promised the complainants that he would visit the street and personally inspect the work before any action toward accepting it was taken. The Vernonites are thoroughly aroused over what they claim is a direct violation of the street work specifications, and they stated yesterday that they never would submit to the street being accepted under its present condition.

PASSING OF BERRY FIELDS

Growth of City to Southwest Cuts up Famous Berry Ranches and Reduces Acreage.

In years gone by the Vernon country was one of the most prolific berry producers in the vicinity of Los Angeles. There were acres of blackberries, raspberries, Loganberries and strawberries. In some cases small ranches were given over entirely to berry culture, and at this season of the year there were to be seen many picturesque groups of pickers.

But the making of town lots has proved a more profitable industry than berry raising, and this has gone on so extensively that the once famous Vernon berry fields have dwindled to small proportions.

In many instances lots that were covered with luxuriant berry bushes have been sold to non-residents, or in other cases, as the lots were on the market for residence places the berry bushes have received no care and they have died. It is estimated that in the city limits practically half of the berry grounds have reverted to fallow land.

There are still several extensive berry ranches outside the city limits and down in the vicinity of Florence; but the business has not proved as profitable the past two seasons as formerly, and there are few new tracts, while even in this territory several fields have been turned into other crops. There is a disposition to enter potato culture more extensively in the outlying territory of the Vernon district.

The Cable to Blame.

A New York woman in Paris saw a beautiful diamond diadem she was very anxious to buy. She got an option on it, the price being $18,000, and cabled to hubby in New York asking permission to make the purchase. Hubby immediately wrote out and sent this dispatch:

"No, price too high."

The cable company dropped the comma, and wifey was overjoyed to learn that no price was too high, so she bought a necklace at $25,000.—[New York Press.

KERCKHOFF COMES BACK.

A Los Angeles Capitalist's European Trip.

Tips Seen While Abroad for Our Home City.

Electric Development Here Gets New Move.

William G. Kerckhoff is back from a visit of nine months in Europe and is staying at present with his wife's father, Gerard Eschman at 1943 South Figueroa street. Mr. Kerckhoff said of his trip, last night:

"It was simply a prolonged vacation, I went over there to have a good time and take a rest.

"I was in St. Petersburg two months before the outbreak of the war between Russia and Japan, and at that time there was neither thought nor preparation for trouble. We were on the road to Egypt when the war started.

"No; I didn't see Perdicaris. We kept as far away from Morocco as possible for I didn't care to go into partnership with Fraissouli or have him collect duty on my person.

"I saw more autos on the streets of Paris than on those of New York and London put together. The speed restriction seemed to be about fifty miles an hour and yet there were practically no accidents. Most of the touring cars are built long and low, with the machinery in front, but beside these there are cabs, coupés, broughams, and hacks; in fact they make every kind of vehicle go automatically.

"The Slocum horror happened four days before we arrived in New York and as we came in by way of Sandy Hook I saw the scene of that awful catastrophe.

"I received the Los Angeles papers and kept pretty close track of affairs. I noted with sorrow that the destruction of our shade trees was going on in this city. It is to bad; it is a shame! Why it is a fact that the strictest law in Paris is that protecting shade trees. Every large city in Europe is trying to grow trees along their streets. I bitterly oppose the idea of cutting down those beautiful trees in Sixth street Park to make room for the public library. Put the library somewhere else, for the park is worth more to the city with the trees in it than with the library."

Mr. Kerckhoff took up his business as soon as he arrived and held a long consultation yesterday with the other members of the Pacific Light & Power Company of which he is president. He said the litigation over the canal system of the Kern River Company in Kern county is soon to be compromised, and the work will then be completed.

"The Los Angeles Railway Company," said he, "may buy all the power we get from the Kern River, but the deal has not been closed; otherwise, part of it will go to the lighting company."

FALL KILLS OLDS.

Scaffold Breaks Under His Leap and He Tumbles Nearly Sixty Feet to Death.

By the breaking of a plank on a scaffold William Olds, a carpenter's helper, was hurled to death yesterday morning.

Olds was at work on the new Belasco theater at No. 321 South Main street. He fell nearly sixty feet and landed on his head. He died almost immediately.

The accident occurred about 10 o'clock in the forenoon. Olds was at work near the extreme top of the building over the stage, when he attempted to leap across to a plank leading to another scaffold. The distance was not great, but Olds alighted on the plank at a point where a knot ran through and the wood snapped under his weight. The man started on feet foremost, but he struck a projection not far below and turned over twice before striking the floor. The force when he struck was so great that one of the planks in the floor was broken.

Several fellow-workmen witnessed the accident, and ran to assist Olds, but he died before he could be removed to a hospital. The body was taken to Brosee Bros.', where an inquest will be held this morning.

Olds resided on East Twenty-fourth street near Newman. He leaves a family. He was about 40 years old and was regarded as a sober and reliable man.

DOBINSON SCHOOL.

Commencement exercises for the dramatic department of the Dobinson School of Expression were held last evening at the Dobinson Institute on South Hope street, when a diploma was presented to Mrs. Lucile Hall and a certificate for the junior year to Miss Edith Wylie. Gertrude Kellar, of stately presence, the first graduate of the institution, handed the certificates to the two students, accompanying the presentation with a happy speech couched in graceful phrases.

The only graduate, Lucile Hall, presented a variety of roles during the evening, from a gay little farce called "A Transaction in Oil," and a scene from Fanchon, to the high tragedy of the bereft Constance in King John and Lady Macbeth. The young lady appeared to greatest advantage in "The Rivals," where she represented Mrs. Malaprop, James Hanley giving Sir Anthony Absolute. In the heavier scenes she showed considerable emotional power, but scarcely rose to the mental grasp of the characters portrayed.

Miss Edith Wylie gave her part in the farce of the evening with a sprightly grace, but her voice was too shrill.

Following is the entire programme: Scene, "A Translation in Oil," Lucille Hall and Edith Wylie; selection by orchestra; scene from "King John," Lucile Hall, James Hanley, Edward Thompson; piano solo, Lucile Roberts; scene from "Macbeth," Lucile Hall, Gertrude Small, Charles A. Spaulding; selection by orchestra; scene from "Fanchon," Edith Wylie, Beryl Kishbaugh, Ward L. Heller, C. A. Spaulding; scene from "The Rivals," Lucile Hall, Gertrude Small, James Hanley.

World's Fair, St. Louis.

Thousands will go to St. Louis from this Coast, and complete arrangements for carrying them have been made by the Southern Pacific. If you are planning to go ask any questions about rates, time of trains, by mail or in person, of nearest agent, or at Southern Pacific ticket office, No. 261 South Spring street, Los Angeles.

If You Want to go East C. Haydock, Agent Illinois Central R.R. 123 South Spring.

Dr. Vaucaire's Hair Developer, $1. Sun Drug Co. (Dean's.) 2nd and Spring sts.

Eastern, foreign and difficult prescriptions of all kinds filled. Sun Drug Co. (3 stores.)

Huntington Beach, Formerly Pacific Beach

It is the intention of the management of the Huntington Beach Co. to make this resort the most attractive and delightful of all places on the Pacific Coast, regardless of expense. By nature it is endowed with many advantages not possessed by other places and, assisted by the handiwork of man, will soon be one of the most talked-of places in Southern California.

The Pacific Electric Ry. is now finished to Huntington Beach, and cars will be running on regular schedule today, making the trip in about 60 minutes, and in less time when the cut-off is completed. Both the lumber companies are getting in large stocks of lumber and at the present time builders are erecting many cottages, stores and office buildings. The Huntington Beach Bank has let the contract for its fine bank building. A beautiful school building, costing in the neighborhood of $5000, is nearing completion. The Company's wharf is finished and the Pavilion and Bath House are being thoroughly overhauled and painted, so as to be in first-class order by the 1st and ready for patrons.

PURE WATER and plenty of it is piped to every house. This supply is secured from the Huntington Beach Company's own driven well and is sufficient in quantity to satisfy every need.

Now is the time to make your selections, as the more desirable lots are being snapped up by the knowing ones who can realize what the future has in store for this beautiful tract. You can secure a good lot NOW for $190 on the following terms: 1-3 cash, 1-3 six months, 1-3 twelve months.

Good Band Music at Huntington Beach Pavilion this afternoon, July 2, and all day July 4th, and orchestra music for dancing afternoon and evening July 4th. Cars leave 6th and Main hourly when the clock strikes. All are invited.

PROGRAM MOORE'S FIDELIA CONCERT BAND, 2 TO 4:30 P. M.

March—"The Cavalier".....Harris
Waltz—"Danube Waves".....Ivanvivico
Grand Medley—"1865".....Calvin
Intermezzo—"Cupid's Garden".....Eugene
"The Gondolier"—Two Step.....Powell
Overture—"La Poupee de Nuremberg"..Adam
Selection from "Wang".....DeKoven
Concert Polka—"Les Pertes".....Kling
Duo for Two Cornets.
Medley—"I Got My Eyes on You".....DeWitt
March—"Stars and Stripes Forever".....Sousa

OFFICERS.
J. V. VICKERS, Pres.
WALTER L. VAIL, Vice-President.
C. W. GATES, Secretary and Treas.
ALEX MILLS, Asst. Sec. and Treas.

Huntington Beach Co.

332 Byrne Bldg. Phones 1293

DIRECTORS.
H. E. HUNTINGTON.
EPES RANDOLPH.
F. P. ROBINSON.
MAJOR J. W. A. OFF.
C. W. GATES.
WALTER L. VAIL.
J. V. VICKERS.

CASTORIA

for Infants and Children.

Castoria is a harmless substitute for Castor Oil, Paregoric, Drops and Soothing Syrups. It is Pleasant. It contains neither Opium, Morphine nor other Narcotic substance. It destroys Worms and allays Feverishness. It cures Diarrhœa and Wind Colic. It relieves Teething Troubles and cures Constipation. It regulates the Stomach and Bowels, giving healthy and natural sleep. The Children's Panacea—The Mother's Friend.

The Kind You Have Always Bought

Bears the Signature of

Chas. H. Fletcher.

Burlington Route

When Your Stomach is Away from Home

You have to be a bit careful of it. When you are going East, for instance, it may trouble you after you climb down from the Rocky Mountains, if you do not treat it well. Changed conditions make it sensitive. The thing to do is to provide it with the best dining possible—and the best dining possible is, as nearly every traveler knows, provided by the Burlington Route, a la carte. Let me tell you more about it.

W. W. ELLIOTT, District Pass'r Agent, 222 S. Spring St., Los Angeles, Cal.

SAVE MONEY & TIME By using Barker Bros. SYSTEMS

Complete stock of DESKS, CABINETS & CARDS

420-424 S. Spring St. - L.A.

JUDSON-ALTON EXCURSIONS

Personally Conducted to Kansas City, Chicago, Boston, VIA THE

Denver & Rio Grande

(SCENIC ROUTE)

Through car leaves Los Angeles Thursdays. Annex car Tuesdays connecting at Oakland Pier with a through car for the east Wednesdays. Tourist cars of latest design. Lowest rates, best service. Stop over at Niagara Falls if desired. World's Fair excursions July 7th and 14th. We can also save you considerable in shipment of household goods.

Office 109 Stimson Block, Los Angeles.

CARPETS and RUGS OUT RATE PRICES

For a few days only—A little money buys them.

R. W. PIERCE FURNITURE CO.

203-5-7 N. Spring St.

E & W TRADE MARK SENECA NEW COLLAR

USE FIG BRAND Evaporated Cream

CREMO 5c CIGAR

The Largest Selling Brand of Cigar in the World.

$12 Dresser $1 Down

Most liberal credit system. Handsome up-to-date furniture and best values.

DuBois & Davidson

513 So. Broadway, Next Examiner

PHONES 1350

Munger's Laundry

614-618 S. MAIN ST.

Panama Pearl Fisheries Co. Inc

CAPITAL STOCK $250,000.

Fully Paid, Non Assessable Shares $100.00. Dividends 2 per cent. monthly and increasing. Write or call for illustrated booklets and get information from W. G. Allen, Sec. and Treas., 1214 South Broadway.

Christopher's Brownie Chocolates are simply delicious.

CHRISTOPHER'S

241 So. Broadway 241 So. Spring St.

Best Clothing

Alfred Benjamin's tailor and professional. Prices only

James Smith & Co.

137 S. SPRING

FOO & WING HERB CO.,

CHINESE DOCTORS.

Our herb remedies have CURED HUNDREDS of chronic cases after other remedies failed. Free pulse diagnosis. No questions asked. Absent on Saturdays.

903 S. OLIVE ST., Los Angeles.

All new goods at the Bargain Emporium.

COLUMBIA CLOAK & SUIT CO.

217 S. Spring Street.

New Shoes, New Oxford, New Slippers

From the United States' best mak

E. K. Baker

230 South Spring Street

LINOLEUM Large stock—55c per yard. T. BILLINGTON CO. 314 South Broadway

LAMB FRUIT & MARKET

EVERYTHING FOR THE TABLE

FRUIT VEGETABLES MEATS POULTRY DELICACIES

PHONES: 398, 452 SO. BROADWAY

BRANCH: 208 W. SECOND

Steck, Fischer, Knabe PIANOS.

PACIFIC MUSIC CO., 437-9 South Broadway.

Japanese Art Goods

Bronzes, Ivories and Brocades. Our goods are genuine and we defy competition.

KAKIUCHI BROS.

433 So. Spring St.

WE SELL THE BEST EXTENSION TABLES

SOLID OAK, $8.50 to $40.00

J. F. Martin

Wheel Chairs rented

BB SELF RAISING BUCKWHEAT

Oriental Rugs Genuine | Paul Courian | 412 South Spring St. | Big Values

Only $7 for a berth to Chicago

In a tourist sleeper Daily cars via El Paso, three times a week via Colorado Springs. Tickets, 257 So. Spring St. Southern Pacific. Rock Island.

TRUSSES AND ELASTIC HOSIERY MADE TO FIT

W. W. Sweeney

212-214 S. Hill Removed from 431 S. Hill

$39.50 Dining Room S

This Week for

$27.50

Eastern Outfitting C

THE WEATHER.

COMPARATIVE TEMPERATURES.*

	Max.	Min.	Mean.		Max.	Min.	Mean.
Boston	74	70	72	Buffalo	74	60	67
Washington	82	68	75	Cincinnati	80	60	70
Pittsburgh	80	60	70	St. Paul	68	54	61
Chicago	70	54	62	Kansas City	84	64	74
Los Angeles	77	57	67	Jacksonville	88	72	80
New York	80	72	76				

*The maximum is for June 30; the minimum for July 1. The mean is the average temperature for the two days.

Yesterday's Forecast and Report.

U. S. WEATHER BUREAU, Los Angeles, July 1.—[Reported by George E. Franklin, Local Forecaster.] At 5 o'clock a.m. the barometer registered 29.91; at 5 p.m., 29.86. Thermometer for the corresponding hours showed 58 deg. and 72 deg. Relative humidity, 5 a.m., 93 per cent.; 5 p.m., 50 per cent. Wind, 5 a.m., southwest, velocity 1 mile; 5 p.m., southwest, velocity 6 miles. Maximum temperature, 80 deg.; minimum, 57 deg. Barometer reduced to sea level.

Weather Conditions.—Cloudy weather prevails on the Pacific Coast and clear in the interior. Showers have fallen from Western Texas through New Mexico to Colorado and Kansas. Showers have fallen also in Eastern Washington and Montana. Rain is reported generally east of the Mississippi River, with occasional thunderstorms. Thunderstorms occurred during the night at El Paso and Spokane.

Note—Beginning with July 1, 1904, a general map, covering the entire United States, will be issued from the Los Angeles station.

Forecasts.—Local forecast for Los Angeles and vicinity: Cloudy tonight; fair Saturday. SAN FRANCISCO, July 1.—Weather conditions and general forecast: Cloudy weather prevails over the Rocky Mountain region and along the Coast north of Cape Mendocino; elsewhere on the Pacific Slope it is fair. Light rain has fallen in the eastern portions of Oregon and Washington and Western Montana. Thunderstorms are reported from Baker City and Kalispel. The pressure has risen over the northern portion of the Pacific Slope, and fallen over the southern portion. The temperature has fallen from 10 to 20 deg. over the eastern portion of Oregon and Washington. In other districts the changes have been slight. Forecast:

For Northern California: Fair Saturday, except cloudy or foggy along the coast in the morning; fresh northwest wind.

Southern California: Fair Saturday; light west wind.

Nevada: Fair Saturday.

San Francisco and vicinity: Fair Saturday, except cloudy or foggy in the morning; fresh west wind.

Sacramento and Fresno: Fair Saturday; light north wind.

Arizona: Fair Saturday and Sunday.

YUMA (Ariz.) July 1.—[Exclusive Dispatch from the U. S. Geological Survey.] Colorado River gauge height, 25.30 feet.

Liners.

Telephone your want advertisement, ring up Press One any time of day or night, and The Times will give prompt and careful attention. Rates, one cent a word each insertion, minimum charge, 25c.

The Times cannot guarantee accuracy nor assume responsibility for errors of any kind occuring in telephone advertisements.

For advertisements of large business colleges and other educational institutions, see column following classified advertisements headed "Schools and Colleges."

SPECIAL NOTICES—

PERSONAL—A PHONOGRAPH FREE. Subscribers to The Times are offered a $7.50 Columbia graphophone at cost of freight, handling, etc., to wit: $1.25, which includes a single record of your own selection. The price of gold-molded records under this arrangement is 25 cents each; (former charge 50 cents each.) The machine can be heard to play at The Times office, where it is on exhibition daily. The plan will be explained fully to any one calling at The Times Graphophone Department.

GROCERIES AT BEDROCK PRICES. Cheese, 15c; bacon, 12½c; pork, 11c; 10 lbs. ..., 25c; bologna, 5c; 8 lbs. beans, 25c; 7 lbs. raisins, 25c; 12 lbs. prunes, 25c; 5 cans salmon, 25c; 3 combs honey, 25c; 2 lbs. Arbuckle, 25c; for today only, 18 lbs. sugar $1. ECONOMIC, 246 E. Fifth st. 3

"...EKE," BRITISH SHIP, CAPT. STOTT, from Antwerp. Neither captain nor undersigned will be responsible for any debts that may be contracted by the crew. WHEELER BROS., Agents.

"...EKE," BRITISH SHIP, CAPT. STOTT, from Antwerp. Neither captain nor undersigned will be responsible for any debts that may be contracted by the crew. WHEELER BROS., Agents.

TELEPHONE YOUR "WANT" ADS. TO The Times. Special clerks are constantly in waiting at the other end of your 'phone to take your ad. Ring up any time of day or night. Sunset PRESS ONE. Home "THE TIMES."

...CHILDREN CURED BY SCIENTIFIC methods, no drugs; epilepsy a specialty; instructions to mothers free; experienced ... DR. CARRIE SHELTON, 3039 E. ...rth. 'Phone Macy 1822.

...EER STEAM CARPET CLEANING WORKS. Carpet cleaning, upholstering and relaying. We buy and sell carpets. 627 S. BROADWAY. Tel. Main 217; Home 217.

...SOL AND GLOVE MAKERS. SPECIAL prices today only, $15 and $12 values for $10 and $8 values for $4.50; $5 values $2.50; others, 10c up. 521 S. MAIN. 2

...EN'S MATTRESS FACTORY AND UPHOLSTERY. New and repair work; also carpets cleaned and laid. 556 NEW HIGH ... 'Phone Main 1753.

SUPERFLUOUS HAIR PERMANENTLY removed; absolute guarantee. LUCY & ...RICH, room 42, Hotel Savoy, corner ...th and Broadway.

CALIFORNIA STEAM CARPET CLEANING WORKS cleans carpets; upholstering and refitting. 229 E. 4th. Tel. Main 715; Home 715.

FEATHER PILLOWS RENOVATED AT THE FEATHER WORKS, 1103 E. Seventh ... Tel. Sunset Main 1163; Home 5041.

...ERS SAME PRICE AS PAPER; BEST ..., $1.50 gallon. WALTER, 627 S. Spring.

... CURTAINS LAUNDERED BY HAND. ... 5841; James 8371. MRS. HEATH.

... CURTAINS LAUNDERED BY HAND. ... 5841; James 8371. MRS. HEATH.

...SOLS RECOVERED AND MADE TO ... lowest prices. TEL. MAIN 1849.

... FOR ADS UNDER THIS HEADING ... per line, minimum charge, 30c.

...ROSE PURITY WATER. TELEPHONE ... 33, HOME 2031.

PERSONAL—

PERSONAL—REAL ESTATE ADVERTISERS and others: Hereafter all real estate and classified "Want" advertisements for Sunday insertion must be in The Times office not later than 11 o'clock Saturday night in order to be properly classified. All small advertisements received after this hour will be printed under a special heading of "Too Late to Classify." Special request is made to those telephoning "liners" to do so before ... p.m. each night.

PHONOGRAPH FREE. Subscribers to The Times are offered a $7.50 Columbia graphophone at cost of freight, handling, etc., to wit: $1.25, which includes a single record of your own selection. The price of gold-molded records under this arrangement is 25 cents each; (former charge 50 cents each.) The machine can be heard to play at The Times office, where it is on exhibition daily. The plan will be explained fully to any one calling at The Times Graphophone Department.

PERSONAL—YOUR HAND READ BY PROF. ...HOUSE, palmist, pronounced by hundreds of the best intellects, as Ella Wheeler Wilcox, E. H. Sothern, Mme. Modjeska, whose hands he has read, as the finest ... in this country; patronage of intelligent classes only solicited. 423 S. BROADWAY. 7

PERSONAL — MAGNETIC TREATMENT; ... and women who suffer from rheumatism, neuralgia, headache, nervousness, insomnia and kindred bodily ailments, may ... speedy relief by our treatment; no ... are used; operators for both sexes. ... at 737 S. HOPE ST. 2

PERSONAL—RATE FOR ADS UNDER THIS ... 30c per line; minimum charge, 30c.

PERSONAL—
Business.

PERSONAL—TELEPHONE YOUR "WANT" ads. to The Times. Special clerks are constantly in waiting at the other end of your 'phone to take your ad. Ring up any time of day or night. Sunset PRESS ONE. Home "THE TIMES."

PERSONAL — MRS. PARKER, PALMIST. Life reading, business, lawsuits, removals, travels, mineral locations described, property speculations, love, health and all affairs in life. 416½ S. SPRING ST., room 2. 50c and $1.

PERSONAL—MRS. MASSON, THE NOTED London Palmist, is at 322 S. Spring st. Readings are conscientious and scientific, and give the precise information you desire. HIGH-CLASS PATRONAGE SOLICITED.

PERSONAL — MORPHINE AND OTHER drug habits cured in one to three weeks; strictly confidential. Address X, box 46, TIMES OFFICE. 10

PERSONAL—SPECIFIC BLOOD POISONING cured in one to three months by a new method. Address X, box 56, TIMES OFFICE. 10

PERSONAL—FREE LOTS TO ADVERTISE N. Y. suburb. Send stamp for one lot. Oceanview, high elevation. SEASIDE CO., 231 Broadway, N. Y. 1

PERSONAL—MME. ORA, 321½ S. SPRING, palmist, card reader. Ladies, 25c; men, 50c.

WANTED
Help, Male.

WANTED—
HUMMEL BROS. & CO.,
EMPLOYMENT AGENTS.

A strictly first-class, reliable agency. All kinds of help promptly furnished. Your orders solicited.

116 and 118 East Second street.
Between Main and Los Angeles streets.
Largest and best equipped offices on the Pacific Coast.
TELEPHONE MAIN 509.
HOME 509.

MEN'S DEPARTMENT.

Carpenter, $3.50; hostler, $30; ox-team driver, saw mill, $50 etc.; choreman, ranch, $30 etc.; blacksmith's helper; sausage maker, Ariz., $75; man for home place, $30 etc.; horse shoer, $50 month; miners, $2 etc.; choreman, ranch, $26; spool tender, logging camp, $35 etc.; milker, Imperial, $40 etc.; man and wife for water station, wife board 8 men, $45 and house; camp blacksmith, Ariz., $60 etc.; all-around planing-mill man, $3.50, $4; butcher, Ariz., $75 month, speak Spanish; plate-glass beveler, $3; milkers, $35 etc.; ranch hands, $30 etc.; ranch teamsters, $1.25 etc.; ranch blacksmith, $40 etc.

HOTEL AND REST. DEPARTMENT.

Second hotel cook, $40 and $50; night cook, $15 etc.; all-around baker, $12 etc.; officers hall waiter, $25 etc.; man for ch. work, $25 etc.; extra waitress for 4th, $2.50 etc.; ranch cook, $30 etc., and $35 etc.; cook's helper, $3 etc.; dishwasher, $7 and $8 etc.

HOUSEHOLD DEPARTMENT.

Colored house girl, $30 etc.; 25 house girls, city and country, $25 and $30; girls to assist, $15 and $20.

WOMEN'S HOTEL AND REST. DEPT.

Extra waitresses, $1.50; 2 waitresses, Imperial, $30 etc.; ranch cook, $30 etc.; laundress, $35 per mo.; chambermaid, $30 etc.

2 HUMMEL BROS. & CO.

WANTED—
HUMMEL BROS. & CO.,
EMPLOYMENT AGENTS.

A Strictly First-class, Reliable Agency. All kinds of help promptly furnished. Your orders solicited.

116 and 118 East Second Street.
Between Main and Los Angeles Sts.
Largest and best equipped offices on the Pacific Coast.
TELEPHONE MAIN 509.
HOME 509.

BARBER TRADE TAUGHT BY OUR IMproved method, which enables student to earn wages while learning; largest, best equipped and oldest established college on this Coast, the only college in the United States which has the electric appliances for giving facial and scalp massages and teaches the barber business as it should be taught. Special inducements to apprentices and graduates of other colleges who want to learn how to run the latest improved massage machine and become proficient under practical instructors of many years' experience. Do not confuse us with so-called colleges that use students for instructors; the only college that furnishes student with Saturday jobs at full barber wages. For full particulars call or address AMERICAN BARBER COLLEGE CO., incorporated, 413 N. Main st. 6

WANTED—MEN TO LEARN THE BARber trade; eight weeks complete; positions guaranteed; only college in Los Angeles with graduating department; revolving and reclining leather upholstered chairs, combination case, hot water and expert instructors. Tuition earned while learning; no similar institution in the city; strictly modern; thoroughly complete; call or write for particulars. MOLER'S BARBER COLLEGE, 113-115 E. Second st., Los Angeles, Cal. N.B.—Beware of cheap imitators with little experience, no capital and borrowed furniture. One of these so-called colleges has already failed and the students are now in MOLER'S BARBER COLLEGE. Originators of barber colleges; established 12 years; all principal cities. 2

WANTED—FOR U.S ARMY, ABLE-BODIED unmarried men, between ages of 21 and 35; citizens of United States, of good character and temperate habits, who can speak, read and write English. For information apply to RECRUITING OFFICER, 115½ N. Main st., Los Angeles, Cal.

WANTED—JAPANESE
FARMERS' AND DOMESTIC
LABOR BUREAU.
MAIN 2660. HOME 8910.
All kinds of help promptly furnished; also work by the day or hour; ranch hands a specialty. 527 DUCOMMUN. 31

WANTED—
JAPANESE
EMPLOYMENT OFFICE.
125 W. Ninth st.
Cooks, waiters, porters and all kinds of help furnished.
TEL. HOME 4690. MAIN 2520. 4

WANTED—
JAPAN EMPLOYMENT AGENCY,
543 S. OLIVE ST.
MAIN 1947, HOME 5713.
We furnish Japanese and Chinese help. The oldest and largest agency in the city.

WANTED — MAN ACCUSTOMED CARE horses, cow, lawn and flowers; also chores around place; permanent position; good, steady man; give references, experience, age and wages wanted. Address Y, box 5, TIMES OFFICE. 3

WANTED—
JAPANESE EMPLOYMENT AGENCY.
All kinds help furnished promptly.
TEL. MAIN 2764. HOME 5353.
Most reliable agency in city.
803 W. Sixth st., near Central Park. 16

WANTED—AN EXPERIENCED SOLICITOR; also a driver and solicitor in winery. SEVENTH ST. east of river, none but a reliable man and residing for years in L. A. need apply. 2

WANTED—OFFICE MAN, FAMILIAR WITH lumber yard and planing mill work, give full particulars, age, salary, state how much and kind of experience; give reference. Address V, box 90, TIMES OFFICE. 3

WANTED — EXPERIENCED BILLING clerk, first-class salary to first-class man; local experience unnecessary; ability of prime importance; also this particular experience. 215 COPP BLDG. 2

WANTED—GOOD PRESS FEEDER WITH some knowledge of make-ready on platen press; steady work for reliable youth; wages $8 per week. Address P.O. BOX J, Santa Monica, Cal. 3

WANTED—YOUNG MAN FOR MINOR Shakespearean roles, and understudy for leading parts. Cumnock students preferred. Address X, box 47, TIMES OFFICE. 3

WANTED—CLERK IN OLD-ESTABLISHED business; must loan employer small amount money to be used in business; good security given; wages $60 month. Address X, box 78, TIMES OFFICE. 3

WANTED—TWO FIRST CLASS PICTURE frame joiners, steady work, best wages. THE M'CLELLAN MFG. CO., 133 W. 5th st. 3

WANTED—MEN AND BOYS TO LEARN plumbing trade. Coyne Bros. Co., School of practical plumbing. Send for catalogue. Address 4973 Easton Ave., St. Louis, Mo.

WANTED — GOOD HUSTLERS TO SELL bomb canes, best sellers for next 3 days; 100 per cent. profit; one man sold 1000 last year. HERRICK, 507 S. Spring. 2

WANTED — COLLECTOR FOR INSTALLment business; must be experienced and a hustler; give age, experience and salary. Address V, box 87, TIMES OFFICE. 3

WANTED—FIRST-CLASS WOOD TURNER, one who understands band sawing and shaping preferred. Apply EUREKA PLANING MILL, Sixth and Santa Fe. 4

WANTED—AT ONCE.
Good tailor; need not apply unless young and sober; steady work. JAMES M. LOTTA.
States, prospect or developed; state full par-

WANTED—FIRST-CLASS WOOD CARVER, one who understands band sawing and shaping prefered. Apply EUREKA PLANING MILL, Sixth and Santa Fe. 4

WANTED — EXPERIENCED STENOGRApher in R.R. work, city, $75; also R.R. stenographer for Tucson, $70. Apply at once. 325 BYRNE BLDG. 7

WANTED—TO KNOW IF YOU WILL DIStribute advertising matter; reliable specialty company; $15 weekly, expenses. TRIUMPH CO., Dallas, Tex. 3

WANTED—4 BRICK MASONS AT ONCE. Call at Santa Fe and Vernon; bring tools along prepared to work; wages $5.50 a day. J. J. TUCKER. 2

WANTED—2 STEADY SHOEMAKERS. 205 N. BROADWAY. 2

WANTED—
Help, Male.

WANTED—CUPALO MAN FOR FOUNDRY; one familiar with iron bedsteads preferred. Apply BANBORST & BERLAN, Sixth and Caroline. 3

WANTED—PRESSER FOR DYE WORKS; one who understands cleaning; also strong boy to learn. 208 W. SIXTH ST. 2

WANTED—GOOD SUBSCRIPTION SOLICitor on daily; state experience. TIMES-INDEX, San Bernardino, Cal. 3

WANTED—EXPERIENCED FEEDERS FOR job presses. PIONEER ROLL PAPER CO., 201 N. Los Angeles st. 3

WANTED—BOY WITH SOME EXPERIENCE with horses to learn horseshoeing trade. Call 230 E. SECOND. 3

WANTED—EXPERIENCED SHOE SALESman. Apply M. LAVENTHAL, 142-148 N. Spring st. 2

WANTED — FIRST-CLASS FURNITURE carpet salesman. Address Y, box 78, TIMES OFFICE. 3

WANTED—PARTY TO SINK SHAFT TEN feet in water-bearing gravel. Both PHONES 1103, city. 3

WANTED — AN EXPERIENCED PLUMBer's helper. Address V, box 40, TIMES OFFICE. 3

WANTED—BELL BOY TO WORK SUNdays. HOTEL BROADWAY, 429 S. Broadway. 2

WANTED—AT PASADENA TROY LAUNDRY, good machine washer; also body ironer. 4

WANTED—A GOOD HOTEL RUNNER. INquire HOTEL TRAVER, Fifth and Crocker. 3

WANTED—BOY FOR SHOOTING GALlery. Apply at 118 W. 1ST ST., at 9 o'clock. 2

WANTED—
Help, Female.

WANTED—FORTIN & HAWKINS,
Female Department, Ramona Block,
Corner Third and Spring sts., rooms 22-23.
'Phones Main 2306; Home 1672.

6 arm waitresses, $9, $10; 4 tray waitresses, $25 and fd., hotel, beach; pantry woman, $7, inexperienced; 2 chambermaids, beach, $20 and fd., fare paid; woman to cook, delicacy and wait on customers; woman assistant, delicacy store; 3 scrub women, beach, fare paid; women, general housework, $25, $30; 10 waitresses, beach, extra work, $2.50 day; day work, city, $1.50. 2

WANTED—HOUSEGIRL, BEACH, FAMILY 2, $25; experienced confectionery clerk, $6; plain cook, family, $25; working housekeeper, with 2 children; plain place, ranch, employer here, $30; waitress, country, $5 week, room and board; elderly woman, $10; young nurse girl, $12; housegirl, no washing, $30. MRS. GREGG, Miss Day's office, 121½ S. Broadway. 2

WANTED—THE HELPMATE
EMPLOYMENT OFFICE,
120 N. MAIN ST., ROOM 12.
'PHONES HOME 9027; MAIN 3003.
'PHONE YOUR WANTS.
Reliable help furnished; situations secured; waitresses, $8; arm work; housegirls, $15 to $25; companion to lady to travel; other nice places. 2

WANTED—JAPANESE.
HELP!! HELP!! HELP!!
PACIFIC EMPLOYMENT BUREAU.
631 WEST SIXTH ST.
Home Cleaning Department.
'Phones Home 1078, Main 1714.
JAPAN PRODUCT COMPANY.
Every department insures responsibility.
7 Ranch work by contract.

WANTED—COOKS AND HOUSEWIVES TO know that better bread, cakes and all breadstuffs can be made better by using Donnell's Pure Phosphate Baking Powder. Full pound cans 20c.

WANTED—SERVANT GIRLS AND EVERYone can make better bread, cakes, and all bake stuffs with Donnell's Pure Phosphate Baking Powder. Full pound cans only 20c.

WANTED—LADIES, WE HAVE PROPOSItion that will enable you to make money at home or traveling; salary or commission; no canvassing. 245½ S. SPRING, suite 2. 9

WANTED—INSTRUCTOR OR SOMEONE TO practice with, in telegraphy; have had 3 months' instruction and wish to complete. Address X, box 39, TIMES OFFICE. 2

WANTED—COOKS AND EVERYONE CAN make better bread, cakes, and all bake stuffs with Donnell's Pure Phosphate Baking Powder. Full pound cans only 20c.

WANTED — LADY FOR MINOR SHAKEspearean roles and understudy for leading parts; Cumnock students preferred. Address Y, box 6, TIMES OFFICE. 3

WANTED—10 YOUNG WOMEN AND ONE young man to enter the nurses' training school, Emergency and General Hospital, 415 CROCKER ST.

WANTED—WOMAN TO ASSIST WITH A nervous patient; wages $6. Call 538 SOUTH BEAUDRY, corner W. Sixth st. 'Phone Home 4736. 2

WANTED—LADY TO SEW CARPETS. APply at once ready to work; wages $1.50 per day. LYON-M'KINNEY-SMITH CO., 212 W. 6th st. 3

WANTED — WOMEN TO DO GENERAL housework for family of 2 and go home nights. Call mornings, $15 per month. 1332½ S. HOPE. 3

WANTED—GOOD PLAIN COOK, NOT over 35 years old; quick and neat, for a small select boarding-house. 1211 INGRAHAM ST. 4

WANTED — MRS. DR. SPENCER'S EMPLOYMENT OFFICE. 125½ E. Fourth st., for women only. 'Phone James 5421.

WANTED—MAID FOR FAMILY OF TWO; must be able to cook well; wages $20. 534 W. WASHINGTON. 2

WANTED—EXPERIENCED SALESLADIES on millinery. Apply VIENNA EMPORIUM, 349 S. Broadway. 4

WANTED—LADIES TO LEARN BARBER trade. MOLER'S BARBER COLLEGE, 115 E. Second. 2

WANTED—DOT JACOBS, TELEPHONE Miss Florence Clover, South Pasadena, Sub. 155. 2

WANTED—YOUNG GIRL TO WORK IN delicacy store. References. 906 FIGUEROA. 2

WANTED—YOUNG WOMEN FOR GENERAL hospital training. 1301 S. HOPE.

WANTED—CHAMBERMAID, CATALINA, $30. Call early, 111½ E. SECOND. 2

WANTED—2 GOOD CHICKEN PICKERS, 121 S. LOS ANGELES ST. 2

WANTED — TO RENT, NOT A HOUSE, work. 914 W. 18TH. 2

WANTED—DINING ROOM GIRL AT 615 S MAIN. 3

WANTED—
Help, Male and Female.

WANTED — HIGH-CLASS PROFESSIONAL actors and actresses for Shakespearean company; booked from Chicago September for tour of large eastern cities. Address Y, box 19, TIMES OFFICE. 2

WANTED—2 JAPANESE, GIRL AND MAN, want position to do general housework. Address P.O. BOX 1059, main office, city. 4

WANTED—LADY OR GENTLEMAN GUARanteed salary, $1.50 to $2.00 per day, Room 18, 119 E. 5TH ST. 7

WANTED—
Situations, Male.

WANTED—MECHANICAL ENGINEER, EXperienced in jobbing shop work, figuring cost, selling, designing and erecting machinery; desires position; speaks and writes English, French, Spanish; can keep books, etc.; willing to start low, if opportunity to work up. Address Y, box 22, TIMES OFFICE. 3

WANTED — TELEPHONE YOUR "WANT" ads. to The Times. Special clerks are constantly in waiting at the other end of your 'phone to take your ad. Ring up any time of day or night. Sunset PRESS ONE. Home "THE TIMES."

WANTED — YOUNG MAN DESIRES TO complete carpenter trade, with agreeable non-union carpenter; have had considerable experience. Tel. West 474. Address GEO. SIMPKINS, 1801 Reid st. 4

WANTED—DRUGGIST, 7 YEARS' EXPERIence, qualified in this State, graduate Philadelphia college, desires position in first-class store; best of reference. Address Y, box 7, TIMES OFFICE. 3

WANTED — POSITION OF TRUST; CAN furnish A-1 references; both bank and individual; willing to prove worth and ability before fixing salary. Address X, box 74, TIMES OFFICE. 2

WANTED — POSITION BY COMPETENT and experienced German coachman; can also care for garden and flowers; good references; city or outside. Address V, box 35, TIMES OFFICE. 3

WANTED—STEAM ENGINEER WANTS place to run engine, take charge of machinery, etc.; can do pipe work, make repairs, etc. Address Y, box 21, TIMES OFFICE. 3

WANTED—FAITHFUL, WORKING CARpenter wants country work; reasonable wages; 9 hours; plenty tools. Address X, box 40, TIMES OFFICE. 2

WANTED—BY HONEST JAPANESE WHO has much experience as a gardener in Japan, wants position in country. Address LABOR BUREAU, 527 Ducommun st. 4

WANTED — BY YOUNG MAN POSITION with surveyor or any work with chance of advancement. Address EARL RAY, 702 E. Third st., Santa Ana. 2

WANTED—YOUNG JAPANESE WANTS POsition as general housework, gardener or vegetable grower. Address to Z. TADA, No. 112 Rose st. 4

WANTED—BY EXPERIENCED MAN, POSITION as fireman; one who understands handling oil. R. CAMPBELL, 321 TEMPLE ST. 3

WANTED—
Situations, Male.

WANTED — SITUATION BY NON-UNION fitter; some experience in plumbing. Address X, box 99, TIMES OFFICE. 3

WANTED — EXPERIENCED CORNETIST would like position; evening preferred. Address Y, box 24, TIMES OFFICE. 4

WANTED—COMMERCIAL ARTIST WANTS work; job or piece. Address W, box 53, TIMES OFFICE. 4

WANTED — GOOD JAPANESE FAMILY cook wants a situation. 216 WILMINGTON ST. 7

WANTED
Situations, Female.

WANTED—STENOGRAPHER FURNISHED on short notice without charge to either party. SMITH PREMIER TYPEWRITER CO., 133 S. Broadway. Main 1909, Home 4311.

WANTED—POSITION AS CASHIER, OFfice attendant, or clerk by experienced lady of refinement. Call at No. 331½ S. SPRING ST., or 'Phone 2429 Home. 3

WANTED—BY GOOD SEAMSTRESS, SITuation, nurse or chambermaid; references. Address X, box 41, TIMES OFFICE. 2

WANTED—POSITION AS STENORGAPHER and book-keeper; five years' experience. Address X, box 80, TIMES OFFICE. 2

WANTED — GOOD LAUNDRESS WANTS work by the day. Address V, box 85, TIMES OFFICE. 3

WANTED—A POSITION AS ERRAND GIRL, has a wheel. Address X, box 45, TIMES OFFICE. 4

WANTED—WASHING AND CLEANING BY the day. PICO 4092. 3

WANTED—
Agents and Solicitors.

WANTED—SALESMEN; AGENTS, DEALERS and storekeepers, start in business for yourself on our capital; we make men's fine clothing to measure and you can sell our perfect-fitting, highest-class tailoring at a good profit for as little money as others retail ready-made goods. You can control entire local trade with our line. Fall line 250 up-to-date styles of woolens, fashion displays, etc., now ready and furnished free. A great opportunity. Write today for full particulars and exclusive territory. Experience not absolutely necessary. AMERICAN WOOLEN MILLS CO., Dept. A., Washington boulevard and Union st., Chicago.

WANTED—
Partners.

WANTED — PARTNER IN OLD-ESTABlished business; small capital required; regular monthly income guaranteed. Address X, box 72, TIMES OFFICE. 3

WANTED — PARTNER; $2300; FOR HALF interest in good-paying saloon; must be experienced man. Address X, box 79, TIMES OFFICE. 5

WANTED—PARTNER, LADY OR GENTLEman for comedy; have paper and scenery. E. RABIN, 921 S. Olive. 10

WANTED—PARTNER MAIL ORDER LINE something new. Call 10 to 12, 645 S. BROADWAY. 3

WANTED
Rooms and Board.

WANTED—ROOM AND BOARD WITH PRIvate family; young man, single; must be close in; give address and price. Address Y, box 18, TIMES OFFICE. 2

WANTED—
To Rent.

WANTED—CONVENIENT COTTAGE, WITH 4 or 5 rooms and about 2 or 3 lots, with sheds or barn; must be near car line; 5c fare; rent not to exceed $15. Address, with full particulars, PHIL FELTON, Burbank Cafe, adjoining theater. 2

WANTED—HORSE AND BUGGY; WILL pay small rental; responsible party. Address Y, box 97, TIMES OFFICE. 3

WANTED—6 TO 8-ROOM HOUSE, EASTERN land for half, balance cash. Address Y, box 3, TIMES OFFICE. 3

WANTED—I WANT TO RENT A 12 OR 14-room house or flat empty. Address X, box 91, TIMES OFFICE. 2

WANTED
Work by the Day.

WANTED—THE O. K. WILL CLEAN YOUR house and windows. 'PHONE MAIN 4742. 4

WANTED
To Purchase, Real Estate.

WANTED—A FIRST-CLASS ORANGE, LEMon or walnut grove property, value $6500 to $8500, for high-grade residence, value $8500, located in one of the choicest residence sections of the city; would consider grove located on Hollywood, Glendale, Monrovia or Alhambra electric lines, and improvements are not absolutely necessary, although preferred. ERKENBRECHER SYNDICATE (LTD.) Suite 204, 12-story Braly Bldg. 6

WANTED—

Business property or flats, close in, and west of Main st., value about $30,000.
JONES & RYDER LAND CO.,
3 218 W. Third st.

WANTED — TO PURCHASE A NEW OR nearly new house containing 6 to 8 rooms; must be north of Adams st. and east of Vermont ave.; price not over $5000; give full particulars, including lowest price, for attention. Address V, box 76, TIMES OFFICE. 3

WANTED — TO PURCHASE A BLOCK OF good flats, must be a bargain and in good renting locality; give complete description, location and price, or no attention paid. Address V, box 22, TIMES OFFICE. 3

WANTED — TO PURCHASE AT ONCE, new, modern cottage; must be A-1 and a bargain for cash; location southwest part of city; near good car line. Address X, box 65, TIMES OFFICE. 3

WANTED—GOOD 60-FOOT LOT. WHAT have you to offer under $2500? Give location, full size, price and terms. Address V, box 21, TIMES OFFICE. 3

WANTED—CORNER LOT, CLOSE IN; PREfer on W. Seventh, Eighth, Ninth or Tenth st.; give size and price. Address X, box 65, TIMES OFFICE. 3

WANTED — LOTS ANYWHERE ON CAR line; soil must be gravel; must be cheap and and on good terms. Address X, box 81, TIMES OFFICE. 3

WANTED—ACREAGE; FROM 1 TO 5 ACRES near city limits for chicken ranch; must be cheap for cash. Address X, box 93, TIMES OFFICE. 3

WANTED—LOT, WEST OR NORTHWEST, for well-selected law library and cash. Address W, box 73, TIMES OFFICE. 3

WANTED—SMALL NEAR-BY RANCH FOR income house and lot here clear. WHEELER, 116 S. Broadway. 3

WANTED—TO BUY A TRACT OF LAND for subdivision. WIESENDANGER, 221 Laughlin Bldg. 15

WANTED—
To Purchase, Miscellaneous.

WANTED—A GOOD GASOLINE TOURING car in exchange for beach lot, city lot or close-in acreage; also to buy a good Smith Premier or Remington typewriter, cheap. Address V, box 86, TIMES OFFICE. 3

WANTED — TO PURCHASE A ROOMINGhouse if price and location suits; your money is ready. Address 206 MASON OPERAHOUSE, or Tel. Home 1844.

WANTED—WE WANT FOR CUSTOMERS A small grocery, or notion, stationery or cigar store, cheap for cash. C. H. GEORGE & CO., 442 S. Broadway. 2

WANTED—FURNITURE AND DESKS. PAY more than anyone; ring for GODDARD, 435½ S. Broadway. 'Phones Home 1594; Sunset Main 2444.

WANTED—TO BUY FOR CASH, HIGHEST price paid for furniture, grocery or merchandise stores, etc. RHODES & REED, 143 W. Fifth.

WANTED — SPRING WAGON, HORSE, harness, for peddling; must be cheap. P. C. PETERSON, box 41, San Pedro, Cal. 3

WANTED—HAVE $3000 CASH; WANT GOOD investment, close in. Address Y, box 33, TIMES OFFICE. 3

WANTED — SECOND-HAND CLOTHING, shoes, etc.; will pay highest prices. 7780. RED 8041.

WANTED—THE BEST SURREY OR CARriage that $50 will buy. Call at 414½ E. PICO. 3

WANTED — SECOND-HAND FURNITURE; we pay honest cash prices. TEL. 1604.

WANTED — CASH PAID FOR FEATHER beds. 1103 E. 7TH. 'Phone Black 3161.

WANTED
Miscellaneous.

WANTED—A PHONOGRAPH FREE. Subscribers to The Times are offered a $7.50 Columbia graphophone at cost of freight, handling, etc., to wit: $1.25, which includes a single record of your own selection. The price of gold-molded records under this arrangement is 25 cents each; (former charge 50 cents each.) The machine can be heard to play at The Times office, where it is on exhibition daily. The plan will be explained fully to any one calling at The Times Graphophone Department.

WANTED—
Miscellaneous.

WANTED — TELEPHONE YOUR "WANT" ads. to The Times. Special clerks are constantly in waiting at the other end of your 'phone to take your ad. Ring up any time of day or night. Sunset PRESS ONE. Home "THE TIMES."

WANTED — FUEL OIL BY THE NORTH PASADENA LAND AND WATER CO. 2000 barrels, more or less, delivered at the oil company's tanks, about 15 gravity, and practically free from water and sediment. Bids to be in Saturday, July 9. 4

WANTED—W. R. HAIZLIP WILL SELL your property, rent your houses, collect your rents and look up the titles; satisfaction guaranteed. 244½ S. BROADWAY, rooms 10-11. 4

WANTED—THE CARE OF HOUSE AND premises, by reliable man and wife during owner's absence; best of references. Address 329 W. FIRST. 2

WANTED—A FIRST-CLASS HORSE AND buggy during summer months for its keep; responsible party. Address Y, box 7, TIMES OFFICE. 3

WANTED—IF YOU WANT A TENANT FOR your house, flat, or room, let us know. EWERT & CO., 520 S. Main. 'Phone Home 826. 3

WANTED—TO KNOW WHEREABOUTS OF Clarence L. Secrist, by his mother, MRS. AMELIA SECRIST, 329 10th st., Toledo, O. 3

WANTED—CARE OF CHILDREN, HEALthy location; Christian mother's care. Write A. A. M'KINNEY, Covina, Cal. 7

WANTED—CHILDREN TO CARE FOR; will give best of city references. HOME 'PHONE 6129. 2

WANTED—TREE SPRAYING; SEND CARD to CHAS. BAKER, 1367 W. 25TH ST., 'Phone Pico 4222. 2

WANTED—TWO CHILDREN TO CARE FOR by lady; best references. 248 N. FLOWER ST. 4

WANTED — TEST STEEN'S INFALLIBLE flea powder; by mail 22c. 832 7th, San Diego.

TO LET—
Rooms.

TO LET—WHAT EVERYBODY IS LOOKing for, a cozy 3-room home, beautiful location, on hill overlooking the city; right downtown; nice lawn, flowers, etc.; located near Fourth on S. Hope st.; price to responsible, permanent tenants, $12 per month, water paid; most convenient and cheapest home in the city, and no street car fare; can easily rent out room if desired. Call on LOS ANGELES LAND IMPROVEMENT CO., 119 S. Broadway.

TO LET—HOTEL BERWICK, 449½ SOUTH Spring; front suite, newly papered and carpeted; first floor; housekeeping suite; other rooms from $1.50 to $3 per week, free bath. California House, 142½ S. Main, summer rates. Rockford Terrace, 112 S. Hope, housekeeping apartments and other rooms from $1.25 to $3 a week; free baths. 3

TO LET—THE ST. DENISE, NOW OPEN; beautifully furnished rooms, thoroughly modern; beds second to none; every room an outside sunny room, with hot and cold running water; housekeeping suites; summer rates. Corner SIXTH and FLOWER. 3

TO LET—FURNISHED ROOM OR ROOMS to married couple, no children, with privilege of kitchen and dining room, with landlady; also other furnished rooms to rent. Call at 312 S. GRAND. 6

TO LET—FOR $16 YOU CAN RENT FURnished complete, elegant 3 rooms for housekeeping; gas range, hot water, finest in town for just two grown persons; close in. 334 S. FIGUEROA. 31

TO LET—HOTEL SPENCER; FURNISHED rooms, single or en suite, with baths, hot water day and night, public baths free; rents very moderate. 216½ W. Third st., bet. Hill and Broadway.

TO LET—817 S. OLIVE, IN NEW MODern flat, 2 large connecting newly furnished housekeeping rooms, pantry, gas range, laundry, room, bath, Home phone. Adults.

TO LET—FURNISHED. DO YOU WANT good swell rooms, cheap, single or housekeeping suites, in swell building, good location, walking distance? Apply to BRYANT & ALLYN, 514 Bryson Block. 2

TO LET—2 NICE FURNISHED ROOMS FOR housekeeping, first floor, front and back porch; gas and electricity; walking distance, fine, quiet neighborhood. Home 'Phone 4260. 1417 SANTEE ST. 2

TO LET—THE LEXINGTON HOTEL, 443 S. Main st., has fine new rooms and suites, with or without private bahts, at exceedingly low rates for the summer. See them.

TO LET—FURNISHED ROOMS, WITH OR without housekeeping privileges, new house and modern; Westlake district. Home 'Phone 4685. 1207 W. EIGHTH ST. 3

TO LET — BEAUTIFULLY FURNISHED rooms; everything complete for housekeeping; a gas range, with use of bath and phones. 320 S. GRAND AVE. 2

TO LET—FURNISHED FOR HOUSEKEEPing, bedroom and dining-room and kitchen; gas for cooking; 'phone, use of reception hall. 628 S. FLOWER. 3

TO LET—$5 MONTH UPWARD, CLEAN housekeeping suites, private bath, suitable location for persons desiring clear atmosphere. 2836 DOWNEY AVE. 2

TO LET—3 LARGE FURNISHED ROOMS for housekeeping; sink, pantry, screen porch, bath, electric lights and gas for cooking. Apply 235 E. 29TH ST. 3

TO LET—ROOM WITH HOT WATER; also room with two closets and large bathroom; 6-foot tub, near Central Park. MAIN 2265; HOME 3627. 3

TO LET—2 ADJOINING ELEGANTLY FURnished front rooms, suitable for professional parties. Close in. 'Phone 6340, 1021 SOUTH GRAND AVE. 6

TO LET—$12; 3 UNFURNISHED MODERN rooms for light housekeeping, with private family and bath. Call at 1330 LOS ANGELES ST. 3

WANTED — GOLD MINE IN UNITED States; prospect or developed; state full particulars. Address H. W. SQUIRE, 514 Laughlin Bldg. 3

TO LET—$2 AND $2.25 WEEK, TWO NICEly furnished rooms, bath, gas, 'phone, delightful neighborhood; no car fare. 238 S. GRAND. 2

TO LET—SUNNY HOUSEKEEPING SUITE 3 rooms, suitable for dressmaking; also suites for gentlemen roommates. 553½ CENTRAL AVE. 3

TO LET—AT THE ABERDEEN HOUSE, 207 TEMPLE STREET, fine furnished and unfurnished rooms at moderate prices. 3

TO LET—FURNISHED ROOMS, CENTER of town, $1.50 per week and up; 25c and 50c per night. 311 W. THIRD ST. 5

TO LET—3-ROOM APARTMENT, $6 PER month; 3 rooms, $9; flat, 5 rooms, $12; new and modern. 2027 CENTRAL AVE. 4

TO LET—CHEAPEST IN CITY; OUR SUMmer rates; rooms from $4 month; housekeeping. "ROCHESTER," 1012 Temple. 2

TO LET — ONE UPSTAIRS FRONT FURnished room; two unfurnished rooms for light housekeeping. 248 N. FLOWER ST. 4

TO LET—NICE AIRY BEDROOM AND kitchen, $11 month, including lighting, linen, dishes, etc. 1302 CENTRAL AVE. 3

TO LET—NICELY FURNISHED HOUSEkeeping rooms, bath, gas, absolute cleanliness, cheap. 802½ S. FIGUEROA. 7

TO LET—NICE FURNISHED HOUSEKEEPing, large sleeping rooms, yard and storage room; no car fare. 341 S. HOPE. 2

TO LET—INVALIDS DESIRING COMFORTable rooms and board with best of care address X, box 55, TIMES OFFICE. 30

TO LET—NICE SUNNY ROOMS, AND newly furnished, from $1.50 and up at the B. & C., 526 MAPLE AVE.

TO LET—$12, 3 LARGE ROOMS FOR HOUSEkeeping; also sunny side rooms by day, week or month. 305 W. SEVENTH. 4

TO LET — THREE FURNISHED HOUSEkeeping rooms, $3.25 per week; also large lower flat. 112 CARR ST. 3

TO LET—HOUSEKEEPING SUITE, LARGE rooms, furnished, gas range, $12; walking distance. 511 W. NINTH. 3

TO LET—TWO FURNISHED HOUSEKEEPing rooms, running water; reasonable. 1310 LOS ANGELES ST. 3

TO LET — 1 LARGE FRONT ROOM, FURnished or unfurnished for light housekeeping. 820 W. TENTH. 2

TO LET—NICELY FURNISHED ROOMS FOR light housekeeping; modern conveniences. 420 S. OLIVE ST. 2

TO LET—LARGE ROOM WITH BOARD IN private family for one or two gentlemen. HOME 'PHONE 7886. 3

TO LET—NICELY FURNISHED ROOMS for light housekeeping; summer rates. 1055 S. MAIN ST. 3

TO LET—NICE SUNNY HOUSEKEEPING rooms, $2.50 per week and up. 412 TEMPLE ST., HESPERIA. 3

TO LET—ROOMS, SINGLE OR EN SUITE, furnished or unfurnished. 738½ SAN PEDRO ST. 3

TO LET—SUNNY HOUSEKEEPING SUITE with kitchen, telephone, piano. 1939½ ESTRELLA. 3

TO LET—$1.50, $2 A WEEK, FRONT ROOMS, newly furnished, porcelain bath. 306 S. FIGUEROA. 3

TO LET—2 NEWLY FURNISHED SUITES for housekeeping, $15 month; a bargain. 220 W. 11TH. 6

TO LET — 2-ROOM AND BATH, COMFORTably furnished for housekeeping at 745 E. 22ND ST. 3

TO LET—2 SUITES, 1 SINGLE ROOM FOR housekeeping, nicely furnished. 926 GEORGIA ST. 2

TO LET — 4 NICE ROOMS FOR HOUSEkeeping; partially furnished. 1326 W. 30TH ST. 2

TO LET—IN BEAUTIFUL HOME, LARGE rooms; lovely lawn. 871 S. FIGUEROA. 3

TO LET—
Rooms.

TO LET—THE STAR, FURNISHED AND unfurnished rooms for light housekeeping from $4 up; everything new. 1120 E. 12TH. 3

TO LET—TWO UNFURNISHED FRONT rooms, $9, water paid. 618½ COURT ST. 3

TO LET—AT THE PARK VILLA, PLEASant rooms, summer rates. 542 S. HILL. 4

TO LET—PLEASANT ROOM, GENTLEMAN preferred. 135 S. OLIVE ST. 2

TO LET—626 SAN PEDRO ST., PLEASANT housekeeping rooms $7 and $8. 2

TO LET—OFFICES AND HOUSEKEEPING rooms. Inquire 435½ S. SPRING. 3

TO LET—PLEASANT FRONT ROOM, FURnished, bath. 637 S. OLIVE. 3

TO LET — PLEASANT ROOMS, HOTEL Alcazar. 420 S. MAIN. 3

TO LET—$3.50 TO $4 MONTH, UNFURNISHed rooms. 546 E. PICO. 3

TO LET—
Flats.

TO LET—

FREMONT FLATS.

THE FREMONT FLATS, CORNER MAIN AND CARR STS., CONSISTING OF FIVE AND SIX ROOMS EACH, WILL BE COMPLETED AND READY FOR OCCUPANCY JULY 15. MODERN IN EVERY RESPECT; REASONABLE RENT; GO LOOK AT THEM AND THEN SEE ME FOR PRICES.
H. W. LEWIS,
3 203 BRYSON BLK.

TO LET—UNFURNISHED, 5-ROOM UPPER flat, light, airy, every modern convenience, a good location for business such as corsets, gloves, etc.; next to Woman's Club House, 932½ S. FIGUEROA. Key at 932 S. Figueroa.

TO LET—$15; UNFURNISHED; 3-ROOM flat, all new, bath, laundry tubs, electric, gas, in the B and C Fremont apartment house, 119 S. Fremont ave., high elevation. See housekeeper or BOWEN & CHAMBERLIN.

TO LET—FIRST-CLASS UP-TO-DATE SUNny 4, 5 and 6-room flats, no better in city, ½ block west of Figueroa; adults; open for inspection from 1 to 2 p.m. Inquire at premises, 721 W. 11TH ST. Both 'Phones 124.

TO LET—VERY CHOICE NEW 6-ROOM BElow and 7-room above flat, has the appearance of nice 2-story residence; water heaters, hardwood floors, gas and electric. 1642 and 1644 INGRAHAM ST. 3

TO LET—4 MODERN 5 ROOM FLATS, JUST completed, at 217 and 219 E. 12th st., near Main st., rent $17; all year round; also suitable for rooming-house or housekeeping. Inquire within. 3

TO LET—4 MODERN 5-ROOM FLATS, JUST completed, at 217 and 219 E. 12th st., near Main st.; rent $17; all year round; also suitable for rooming-house or housekeeping. Inquire within. 4

TO LET—5-ROOM LOWER FLAT, MODERN, instantaneous heater, gas, electricity, sunny on all sides; no children; rent $22. 326½ S. FREMONT AVE. Key next door. 4

TO LET—CLOSE IN, UNFURNISHED, CARpeted flat, 2 rooms; large screen porch; use of bath; separate closet, gas, adults; $10. 701 COURT ST., corner Hope. 3

TO LET—PART OF NEAT COTTAGE, 3 rooms, modern, separate plumbing and entrances; barn if desired; no children; references. 1130 Angelina st. 3

TO LET — MODERN SEVEN-ROOM FLAT, close in; select location; 1037 S. Hope st.; rent low to permanent tenant. Apply at 1039 S. HOPE ST. 3

TO LET—ELEGANT MODERN 6-ROOM flat on S. Figueroa, close in; convenient to cars; rent reasonable. 'PHONE ELLISON, HOME 1821. 4

TO LET—4 LARGE ROOMS, RECEPTION hall and large bath; handsome modern flat, nice grounds, walking distance. 1124 S. GRAND AVE. 3

TO LET—A FINE MODERN 8-ROOM HOUSE with barn, modern and complete; low rent; 129 W. 15th st. DAVID H. M'CARTNEY, 210 Braly Bldg. 3

TO LET—6-ROOM MODERN UPPER FLAT, large sunny rooms, 1326 S. Hill st., $22.50. W. I. HOLLINGSWORTH & CO., 343-5-7 Wilcox Bldg.

TO LET—UNFURNISHED, 9 ROOMS, ALL modern, new and up-to-date; 819 Central ave. BOWEN & CHAMBERLIN, 440 Douglas Bldg.

TO LET—NEW GROUND FLOOR 7-ROOM flat, on hill, 111A N. Hope, water free. BOWEN & CHAMBERLIN, 440 Douglas Bldg.

TO LET—FURNISHED FLAT OF 3 BEDrooms, sitting-room and dining, use of piano if required. Apply 943 VALENCIA ST. 3

TO LET—FURNISHED OR UNFURNISHED, prettiest 3 or 6-room flats in Los Angeles; reasonable rent. Apply 1141½ W. 30TH.

TO LET — NEW MODERN 6-ROOM FLAT, half block from Westlake Park. Owner, 465½ LAKE ST. 2

TO LET—A NICE 5-ROOM MODERN FLAT, 113 N. Hope st. BOWEN & CHAMBERLIN, 440 Douglas.

TO LET—7-ROOM FLAT, 929 W. FIRST ST., $25 per month. Inquire there or 998 W. SECOND. 3

TO LET—4-ROOM SUNNY FLAT, BEST IN the city, $25 per month. 1249 S. FLOWER ST. 3

TO LET—6-ROOM FLAT, 12TH ST. NEAR Traction barn; $20.—512 BYRNE BLDG. 3

TO LET—7-ROOM UPPER FLAT, $18.50. 1344 PALM, between Grand and Olive. 3

TO LET—4-ROOM FLAT, 827 N. FIGUEROA ST., $8 per month. 3

TO LET—MODERN 3-ROOM FLAT. APPLY 1215 W. 11TH. 3

TO LET—
Furnished Flats.

TO LET—LOW RATES DURING SUMMER months at the famous Touraine apartment house. Finely and completely furnished suites, each with private bathroom and fitted with patented features for making housework easy. 447 S. HOPE ST.

TO LET—7 ROOMS, LARGE RECEPTION hall, modern, two kitchens; can rent room like a private home; lawn and flowers; walking distance. 723 Towne ave. LEE & SMITH, 117 S. Broadway. 3

TO LET—$22.50, NICELY FURNISHED corner flat, 5 large sunny rooms, every modern convenience, new furniture, 652 WEST 15TH, corner Georgia, block west of Figueroa. 4

TO LET—AN ELEGANT MODERN FLAT, 6 large rooms, nicely furnished, large screen porch with stationary tubs; porcelain bath, gas range, etc. 1334 S. GRAND AVE. 2

TO LET—FURNISHED UPPER FLAT, 4 large rooms and screen porch, bath, gas, instantaneous heater, sewing machine, very desirable. 1716½ UNION AVE. 2

TO LET—NICELY FURNISHED 5-ROOM corner flat, with piano; rent $35 to permanent tenant. 'Phone Sunset Main 1117; Home 2154. 1402 S. GRAND AVE.

TO LET — NICELY FURNISHED, VERY outside sunny rooms; separate porch and entrance; rent reasonable; no children. 425 SAN JULIAN ST.

TO LET—5-ROOM FLAT, JUST FINISHED, No. 1115½ San Pedro st.; rent $25; W. R. OBEAR, 401-403 O. T. Johnson Bldg., 356 S. Broadway.

TO LET—FURNISHED 5-ROOM MODERN flat, pleasant sunny rooms, good location; rent reasonable. 863 S. HILL ST., corner of Ninth. 2

TO LET—FURNISHED 4-ROOM FLAT WITH bath in perfect order; rent $22.50 per month; immediate possession. 737½ LAKE ST. 3

TO LET—ELEGANTLY FURNISHED SIXroom flat; will divide. 560 S. FREMONT AVE., block west Figueroa. 2

TO LET—NICELY FURNISHED FLAT, 7 rooms and bath, new and modern; rent cheap. 400 W. 12TH ST. 3

TO LET—760 N. HILL ST., NEAR ALPINE, furnished house, four rooms, $20. 'PHONE MAIN 2663. 2

TO LET—NICELY FURNISHED MODERN 3 room upper flat, 507 TOWNE AVE. 6

TO LET — FURNISHED, 3-ROOM FLAT. Call 204 W. 11TH ST. 3

TO LET—MODERN 3 ROOM FLAT. APPLY 1215 W. 11TH ST. 3

TO LET—
Rooms and Board.

TO LET—NEWLY FURNISHED OUTSIDE rooms with good table board for only $30 per month, at FIGUEROA HOTEL, corner 16th and Figueroa sts. Home 'Phone 4173; Sunset West 822.

TO LET—LARGE PLEASANT ROOMS AT summer prices, beautiful location, home comforts, table board a specialty. Milwaukee management. 1211 INGRAHAM ST. 3

TO LET — WELL FURNISHED ROOMS and good board at 724 Coronado street; a home near park; take Westlake Traction or Seventh and Rampart cars. 3

TO LET—ROOM AND BOARD FOR 2 IN newly furnished home, Westlake district, summer rates. 'PHONE 8540; SUNSET RED 2826. 3

TO LET—ROOMS AND BOARD, ALSO TAble board; home cooking; choice residence district. "THE INGRAHAM," 1328 Ingraham st. 3

TO LET—FINE BOARD AT THE FRANCIS. Good home cooking, also rooms, hot bath. 747½ CENTRAL AVE. Phone Main 2570. 3

TO LET—ROOM AND BOARD FROM $4.50 up. 460 N. BEAUDRY, rear. 4

TO LET—
Houses.

TO LET—
——BY——
JONES & RYDER LAND CO.

Houses, apartments, flats, Stores and lodging-houses, Furnished and unfurnished.

JONES & RYDER LAND CO.
2 Ground floor. 218 W. Third st.

TO LET—MODERN TWO-STORY SIX-ROOM HOUSE, NEARLY NEW; GOOD NEIGHBORHOOD, FOUR BLOCKS WEST OF FIGUEROA. NO. 1229 WEST TENTH ST. PRICE $25 PER MONTH, WATER FREE. WEST NINTH-ST. CAR. CALL ANY TIME.

TO LET—
$22—6-room cottage, 1145 S. Hill.
$25—6-room cottage, 1322 W. Seventh.
Both in good condition.
W. I. HOLLINGSWORTH & CO.,
343-5-7 Wilcox Bldg.

TO LET—UNFURNISHED, FINE HOME IN Westlake district, ten rooms, flowers and fruit, good barn, furnace, electricity and gas, instantaneous heater, splendid location. Apply 849 BEACON ST.

TO LET—6-ROOM COTTAGE, NO. 110 WEST 15th st., with gas, bath; a good location for rerenting furnished rooms; will rent cheap to good tenant. RICHARDS, ... Douglas Bldg.

TO LET—SIX-ROOM, TWO-STORY HOUSE, good location, modern, low rent.
Also cottage, 5 rooms, modern, new.
H. W. LEWIS,
3 203 Bryson Blk.

TO LET—
Long Beach cottage.
In L. A., 4 rooms, $12.
Large 8 rooms, and 2 flat buildings.
3 405 E. 23RD ST.

TO LET—BY W. H. ALLEN & SON.
6 rooms, W. 28th, between Figueroa and Key West; water paid; $16.
W. H. ALLEN & SON, 216 Douglas Bldg.

TO LET — 8-ROOM HOUSE, UPSTAIRS new, 1955 Michigan ave., Boyle Heights, $12 a month to good tenant. Apply E. F. THRELKELD, 1835 E. First.

TO LET—GOOD 12-ROOM HOUSE, IN FIRST-class condition, close in; 1306 S. Hill; $40 per month. W. I. HOLLINGSWORTH & CO., 343-5-7 Wilcox Bldg.

TO LET—JUST COMPLETED, FOUR-ROOM flats, 243 W. 15th; 4-room cottage, W. 15th; elegant 8-room house, 2622 Grand ave. Keys at 1511 GRAND AVE. 3

TO LET—THE VERY DESIRABLE MODERN cottage, 5 rooms and cellar, fine location, no children; references. OWNER, 1122 W. 21st st.

TO LET—5 ROOM COTTAGE, 516 W. 37TH st., walking distance, for $20. Water paid. Call at cottage, or Dr. Murray Johnston. 2

TO LET—$25 MONTHLY, 5 ROOMS, PLAStered; rental buys this; no cash payment. Apply 325 ALVARADO, corner Temple st. 3

TO LET—7-ROOM HOUSE, CORNER LOT, No. 300 N. Burlington ave., $17.50 per month. See R. W. POINDEXTER, 309 Wilcox Bldg.

TO LET—2 NEW 5-ROOM COTTAGES, 429 and 431 E. 30th st., near Maple ave. BOWEN & CHAMBERLIN, 440 Douglas Bldg.

TO LET—4-ROOM HOUSE, 153 W. 34TH ST.; gas range, electric lights, cheap rent; also flat at FOURTH and FIGUEROA STS. 3

TO LET—6-ROOM HOUSE, NEWLY PAINTed and papered. 3054 W. Pico. Inquire 2317 ROXBURY ST., corner Harvard ave.

TO LET—$22.50, 5-ROOM COTTAGE, 315 E. Fourth st., close in. Save car fare. F. FROST & SON, 122 S. Broadway.

TO LET—5-ROOM HOUSE, WITH BATH, etc., 716 San Julian, near Seventh. Inquire 1310 W. WASHINGTON. 31

TO LET — 5-ROOM HOUSE, BATH, ETC. 716 San Julian, near Seventh. Inquire 1310 W. WASHINGTON.

TO LET—NEW MODERN 5 ROOM HOUSE, near cars; $16, water paid. WHEELER, 116 S. Broadway.

TO LET—AT 220 WINSTON ST., 6-ROOM cottage, convenient for 2 families, $20, including water.

TO LET—$11; 4-ROOM COTTAGE; ALSO 3-room flat, $15. A. RAND, 119 S. Broadway.

TO LET—COTTAGE, SIX ROOMS, UNFURnished. Owner, 529 FRANCISCO ST. Phone 6968.

TO LET—4-ROOM COTTAGE AT 611 CERES ave.; rent $16. Call at 653 GLADYS AVE.

TO LET—FURNISHED HOUSE; FURNIture for sale. Call 518 S. CROCKER. 2

TO LET—COTTAGE, FIVE LARGE ROOMS, fine yard, $15. 1002 CROCKER ST. 3

TO LET—$15; 5 ROOMS, CLOSE IN; N. Grand. 210 Henne Bldg.

TO LET—COTTAGE 6 HANDSOME ROOMS, no car fare. 117 HEWITT ST. 3

TO LET—
Furnished Houses.

TO LET—TO SEPTEMBER 1ST, MOST DEsirable summer home of 10 rooms, completely furnished, electric and gas conveniences, private stairway to beach, elegant modern grounds, with summer house, containing laundry, play room, shower bath, etc., etc., situated on Ocean Bluff, Long Beach. $300 for term. References required. Inquire MEHESY'S STORE, corner 4th and Spring sts.

TO LET—REDONDO COTTAGE; OUR HOME COTTAGE, MOSTLY FURNISHED, FINELY LOCATED ON THE BLUFF, SOUTH OF THE HOTEL; THIS IS THE FIRST SEASON THAT WE HAVE NOT OCCUPIED IT OURSELVES. J. L. PATTERSON, 309 DOUGLAS BLDG. 2

TO LET—FOR JULY AND AUGUST, AN 8-room completely furnished cottage for housekeeping, 10 minutes' walk to Spring st., on car line, electricity and gas, $25 per month; adults only. Apply from 9 to 3:30; references exchanged. 1234 W. FIRST ST. 3

TO LET—NICELY FURNISHED 7-ROOM house, all modern conveniences, 1029 West 23d st., on University car line; one block from Traction car. Call on premises of afternoons, or at 1006 E. 24TH ST. 2

TO LET—SPLENDID NEW 6-ROOM COTtage, elegantly furnished, piano, books, etc., select neighborhood, cheap to best people; no invalids, no children. 1224 W. 31ST. Sunset 7542 Hope.

TO LET—FIVE-ROOM CLOSE-IN NEWLY-furnished modern cottage, gas, electricity, porcelain bath, gas range; rent $35 monthly, water paid. 1032 W. 1ST ST., between Fremont and Beaudry.

TO LET—FURNISHED UPPER PART OF house 1434 S. FLOWER ST., 7 rooms, completely furnished; all modern conveniences; grounds, to adults only; from July 5 to September 5, $35. 2

TO LET—MODERN 8-ROOM HOUSE, BEAUtifully furnished, for rent for 2 months at nominal rental, located in S.W. section. TORRANCE & DICKINSON, 321 S. Hill st.

TO LET — COMPLETELY FURNISHED house, 8 rooms, beautiful yard, very desirable, very cheap, with barn. 'Phone 2324. 1103 W. 30TH. 3

TO LET—COTTAGE, 6 ROOMS, N.E. CORner Brooklyn and Soto; large rooms, attractive corner. 'PHONE MAIN 2946; HOME 5827. 2

TO LET—FURNISHED, NEW COTTAGE, 3 rooms, strictly up to date in every respect. Apply 907 E. 21ST ST., cor. Stanford. 3

TO LET—FURNISHED, 7-ROOM HOUSE, modern conveniences, on University line, near Chester Place. 2113 ESTRELLA AVE. 3

TO LET — FURNISHED, MODERN 8-room, 2-story house; no children. Apply 1222 WESTLAKE AVE. 3

TO LET—FOUR ROOMS AND BATH COMpletely furnished for housekeeping, in cottage. 1417 VALENCIA ST. 3

TO LET—BARGAIN, FURNISHED, 6 LARGE modern rooms, $27.50; from $50. 1308 S. FIGUEROA. Black 6480. 4

TO LET — MODERN SIX-ROOM, NICELY furnished cottage, piano, gas, $40. 1062 W. 30TH. 3

TO LET — 707 E. 31ST ST., NEW 7-ROOM nicely furnished house; will exchange for board. 3

TO LET—TWO-ROOM BUNGALOW FURnished, with piano; no kitchen. 416 S. OLIVE. 4

TO LET—SIX ROOMS, ELEGANTLY FURnished, $30. Apply 226 S. BUNKER HILL. 3

TO LET—HALF OF A FURNISHED COTtage, at 766 S. GRAND AVE. 3

TO LET—3 ROOM COTTAGE, FURNISHED. Apply 2521 TEMPLE. 2

TO LET—A 12-ROOM HOUSE, FURNISHED. Apply 544-6 S. GRAND. 1

TO LET—
Stores, Offices, Lodging-houses.

TO LET—FINE LARGE STOREROOM ON Fourth st., between Spring and Broadway; can give good lease; one of the best locations in the city.
W. I. HOLLINGSWORTH & CO.,
345 Wilcox Bldg.

TO LET—LARGE SUBURBAN STOREROOM; ON MONROVIA CAR LINE.
WRIGHT & CALLENDER,
323 S. HILL ST.

TO LET—IN ONE OF THE BEST OFFICE buildings in the city, extra large front room on 2nd floor, divided into two rooms. Rent $50. Address X, box 88, TIMES OFFICE. 2

TO LET—ONE-HALF, MORE OR LESS, OF modern store, Third and Spring; most central location; long lease. Apply C. C. PIERCE & CO., 313 S. Spring st.

Liners.

TO LET—
Stores, Offices, Lodging-houses.

TO LET—THE NEW ROBERT P. JONES OFFICE BUILDING, 217 N. BROADWAY, OPPOSITE THE COURTHOUSE, IS ABOUT COMPLETED, AND NOW READY FOR OCCUPANCY. IT IS ONE OF THE MOST COMPLETE, MODERN OFFICE BUILDINGS IN THE CITY, HAVING AN OTIS ELEVATOR, STEAM HEAT, GAS AND ELECTRIC LIGHTS, HOT AND COLD WATER IN EVERY ROOM, AND A BATH ROOM ON EVERY FLOOR FOR THE USE OF THE TENANTS FREE. THE ROOMS ARE WELL LIGHTED AND WELL VENTILATED. RENT $10 TO $30 PER OFFICE. IT IS A 4-STORY BUILDING CONTAINING 70 ROOMS AND THREE STORES. IF YOU ARE LOOKING FOR AN OFFICE AT A MODERATE PRICE AND IN A DESIRABLE LOCATION, DO NOT FAIL TO INVESTIGATE THIS OPPORTUNITY.
R. A. ROWAN, AGENT,
425 DOUGLAS BLDG.

TO LET—$12 MONTH; DINING-ROOM AND kitchen, Hotel Mt. Pleasant; fine restaurant; location, none better, or suitable for other business. CORNER FIRST ST. AND BOYLE AVE.

TO LET—SUITE OF WELL LIGHTED OFfices (front) on Spring st. between First and Second, suitable for tailoring. ... 'PHONE HOME 4608.

TO LET—LARGE ROOMS ON 2ND FLOOR, S. W. corner Main and 2nd sts., suitable for light manufacturing. H. W. LEWIS, ... Bryson Block.

TO LET—STORE ADJOINING HOTEL Rosslyn, 421 S. Main st.; will give lease. Apply at HART BROS., Natick House, ... Hotel Rosslyn.

TO LET — $30; FINE DOUBLE FRONT store, 1122 E. Seventh, corner Seventh and Kohler sts. WIESENDANGER, 221 Laughlin Block.

TO LET—MODERN STORES, GOOD LOCAtion, rent only $35 per month with lease. EDWARD D. SILENT & CO., 234 W. Second.

TO LET—STORE ROOM, ..., NO. ... San Pedro st.; new; rent $25. W. R. OBEAR, 401 O. T. Johnson Bldg., 356 S. Broadway.

TO LET—STOREROOM, 1201½ S. OLIVE ST., near Second st.; $10 per month; suitable for cobbler, carpenter shop, tailor, etc.

TO LET—FRONT HALF OF ROOM ... over store, 113 E. Ninth st. Apply to WILLIAMS RUBBER CO.

TO LET—$10; LARGE STOREROOM IN brick business block near First st. RICHARDS, 420 Douglas Bldg.

TO LET—DESK ROOM IN GROUND-FLOOR office, very central. C. H. GEORGE & CO., 442 S. Broadway.

TO LET—STOREROOM SUITABLE FOR almost any business; large and well lighted. 116 E. NINTH.

TO LET — DESK SPACE, FINE FRONT room. 304 COPP BLDG., 228 S. Broadway.

TO LET—
Beach Property.

TO LET—THE "BLINK BONNIE" AT AVALON; a first-class, modern cottage on Metropole ave.; fully and finely furnished for housekeeping; east front and the best view and location in Avalon. For full particulars write Owner, W. H. MILLS, Avalon.

TO LET—AT OCEAN PARK, COMPLETELY furnished cottage of 5 rooms and bath room, hot and cold water, electric lights, superb view, close to ocean; rent $25 month; leave car at Bicknell ave. and walk one block to corner of S. THIRD ST.

TO LET—TENTING SPACE, $1 TO $3; also furnished tents and houses, right on ocean. Call just west of Golden, in HOUSE 328, rear of 320 Seaside Blvd., Long Beach.

TO LET—A NICE NEW ALL MODERN ... room furnished cottage, on Rose ave., Ocean Park. OWNER, 2020 E. Fourth st., Boyle Heights. Phone Macy 31.

TO LET—AT REDONDO, 3-ROOM HALF, ... somely furnished flats, on beach, gas, electric lights. EDWARD C. CRIBB, 218 Broadway.

TO LET—FURNISHED ROOMS ON THE best residence street in Long Beach. ... CEDAR AVE.

FOR SALE—
Houses.

FOR SALE—
BY GEO. W. STIMSON.

NEW HOUSE, BEAUTIFUL IN DETAIL, EXCEPTIONALLY WELL SITUATED, ... BEACON ST., BEST CAR SERVICE IN THE CITY, A CHOICE LOT, ... FT. TO A 20 FOOT ALLEY, FOUR ... ABOVE THE STREET, WITH GRANITE WALL.

THE HOUSE IS WELL CONSTRUCTED, UP-TO-DATE IN CHARACTER, FRONTS EAST; HAS AN OAK ... TRANCE; PLATE AND ART GLASS WINDOWS; FOUR SPECIALLY DESIGNED MANTELS; GOOD BASEMENT WITH ... SIDE AND OUTSIDE ENTRANCE; ... TERED ATTIC; SIX BEDROOMS; ... WOODWORK IN THE SECOND STORY ENAMELED. EXTRA PLUMBING ... HARDWARE, COMPLETE WITH ... TIFUL CHANDELIERS, SHADES ... FURNACE. FOR $11,500. IT IS A ... BARGAIN.

TWO NEW MODERN 8 ROOM HOUSES IN THE WILSHIRE BOULEVARD TRACT, SITUATED AT 676 AND ... CARONDELET ST., ONE-HALF BLOCK NORTH OF SEVENTH ST.

WILL MAKE BEAUTIFUL HOMES. THEY ARE ATTRACTIVE, WITH ... CONVENIENCES AND SUBSTANTIALLY CONSTRUCTED. WILL ... CLOSE INVESTIGATION; COMPLETE WITH CHANDELIERS; SHADES ... FURNACE; LARGE EAST WINDOWS; ABUNDANCE OF SUNSHINE TO MAKE THE HOME CHEERFUL. PRICE ... EACH.

GEO. W. STIMSON,
202 TRUST BLDG.

FOR SALE — $3500; IT LOOKS LIKE A shame to sacrifice this beautiful ... residence on corner in southwest ...; party is leaving the city and ... have the money; two mantels, ... heater and some furnishings; if ... to be the lucky party, act quickly ... have option. BRIGHAM-ROBERTS ... CO., 519 Johnson Bldg., Fourth and Broadway.

FOR SALE—NEW MODERN 5-ROOM cottage, plastered, tinted walls, screens; lot 50x130 to an alley; ... near electric car line at Colegrove; $1000; on your own terms; three ... lots can be purchased on easy terms, ... about an acre of ground. ... MANN, 215 W. Fourth st.

FOR SALE — BEAUTIFUL HOMES, BUILDING LOTS IN ALL PARTS OF CITY FROM $500 UP TO $10,000; ... BLE TO SHOW YOU; PRICE ... PER MONTH TO ¼ CASH. REAL ... TRUST CO., 222 W. THIRD ST., ... 311.

FOR SALE—WE BUILD FOR CASH ... terms; we furnish plans and money; ... expect to build, see us, for we ... money; let us show you some of the ... are building. J. BURRIS MITCHELL CO., 226-27 Douglas Bldg. Home 2074.

FOR SALE—TERMS EASY. PRICES ...
5 rooms, S.W., $2100; $200 cash, bal. ...
4 rooms, S.E., $2000; $200 cash, bal. ...
5 rooms, N.W., $2000; $250 cash, bal. ...
5 r., Figueroa, $1850; $150 cash, bal. ...
GORDON & HUBBARD, 442 Douglas ...

FOR SALE—CHEAPEST 6-ROOM COTTAGE IN THE CITY, FOR $2000; LOCATED ... BEAUTIFUL ... ST., NEAR FIGUEROA; ALL MODERN CONVENIENCES; ... BUILT FOR A HOME; 50-FOOT LOT. RICHARD F. BLAISDELL, HOME 3841. 202 TRUST BLDG.

FOR SALE—SPECIAL BARGAIN, ... Downey ave., near Avenue 19, ... Seven room cottage, ... Large lot, ... Less than ... takes it. MAY REALTY CO., 316 S. Broadway.

FOR SALE—TWO 5-ROOM COTTAGES, excellent location; will sell very cheap on reasonable terms, installments; must be sold soon; look them up. OWNER, 218 E. Ninth st.

FOR SALE—SHOW ME A PIECE OF property so close to the center of the city, as cheap as this; 5-room house and lot on Ruth ave., near 7th st.; price $..., HANLON, 728 Ruth ave.

FOR SALE — 5-ROOM COTTAGE, MODern, for $1850 cash; must be sold, this is a bargain; furniture also for sale. Call 3212 Kingsley st.; take University car.

FOR SALE—5 ROOM COTTAGE, ... tinted; all modern improvements; $2000; half cash; bal. to suit. See ... at 1145 King st., Pico Heights.

FOR SALE—A LOVELY HOME IN ... Heights; 5-room cottage, new, high ... $1850; $350 cash, balance monthly. Owner, 1128 JASMINE ST.

FOR SALE—$2500; 8-ROOM HOUSE ... room house, lot 50x200. 1733 SANTEE ...

FOR SALE—8-ROOM HOUSE ON ... 1045 W. 8TH ST.

Liners.

TO LET—
Stores, Offices, Lodging-houses.

TO LET—THE NEW ROBERT F. JONES OFFICE BUILDING, 227 N. BROADWAY, OPPOSITE THE COURTHOUSE, IS ABOUT COMPLETED, AND NOW READY FOR OCCUPANCY. IT IS ONE OF THE MOST COMPLETE, MODERN OFFICE BUILDINGS IN THE CITY, HAVING AN OTIS ELEVATOR, STEAM HEAT, GAS AND ELECTRIC LIGHTS, HOT AND COLD WATER IN EVERY ROOM, AND A BATHROOM ON EVERY FLOOR FOR THE USE OF THE TENANTS FREE. THE ROOMS ARE WELL LIGHTED AND WELL VENTILATED. RENT $10 TO $30 PER OFFICE. IT IS A 5-STORY BUILDING CONTAINING 120 ROOMS AND THREE STORES. IF YOU ARE LOOKING FOR AN OFFICE AT A MODERATE PRICE AND IN A DESIRABLE LOCATION, DO NOT FAIL TO INVESTIGATE THIS OPPORTUNITY.
R. A. ROWAN, AGENT, 433 DOUGLAS BLDG.

TO LET—$25 MONTH; DINING-ROOM AND kitchen, Hotel Mt. Pleasant; fine restaurant; location, none better, or suitable for other business. CORNER FIRST ST. AND BOYLE AVE. 3

TO LET—SUITE OF WELL LIGHTED OFfices (front) on Spring st. between First and Second; suitable for tailoring, etc. 'PHONE HOME 4606. 3

TO LET—LARGE ROOMS ON 2ND FLOOR, S. W. corner Main and 2nd sts. suitable for light manufacturing. H. W. LEWIS, 203 Bryson Block. 3

TO LET—STORE ADJOINING HOTEL Rosslyn, 433 S. Main st.; will give lease. Apply at HART BROS., Natick House, or Hotel Rosslyn.

TO LET — $30; FINE DOUBLE FRONT store, 1122 E. Seventh, corner Seventh and Kohler sts. WIESENDANGER, 221 Laughlin Block. 31

TO LET—MODERN STORES, GOOD LOCAtion, rent only $65 per month with lease. EDWARD D. SILENT & CO., 216 W. Second.

TO LET—STORE ROOM, 27½x62, NO. 1133 San Pedro st.; new; rent $25. W. H. OBEAR, 401 O. T. Johnson Bldg., 334 S. Broadway.

TO LET—STOREROOM, 129½ S. OLIVE ST., near Second st.; $10 per month; suitable for cobbler, carpenter shop, tailor, etc. 3

TO LET—FRONT HALF OF ROOM 40x100, over store, 128 E. Ninth st. Apply to WILLIAMS RUBBER CO. 3

TO LET—$40; LARGE STOREROOM IN brick business block near First st. RICHARDS, 420 Douglas Bldg. 3

TO LET—DESK ROOM IN GROUND-FLOOR office, very central. C. H. GEORGE & CO., 442 S. Broadway. 3

TO LET—STOREROOM SUITABLE FOR ALmost any business; large and well lighted. 176 E. NINTH. 2

TO LET — DESK SPACE, FINE FRONT room. 304 COPP BLDG., 218 S. Broadway. 2

TO LET—
Beach Property.

TO LET—THE "BLINK BONNIE" AT AVALON; a first-class, modern cottage on Metropole ave.; fully and finely furnished for housekeeping; east front and the best view and location in Avalon. For full particulars write Owner, W. H. MILLS, Avalon.

TO LET—AT OCEAN PARK, COMPLETEly furnished cottage of 5 rooms and bathroom, hot and cold water, electric lights, superb view; close to ocean; rent $25 per month; leave car at Bicknell ave. and walk one block to corner of S. THIRD ST. 3

TO LET—TENTING SPACE, $3 TO $3.50; also furnished tents and houses, right by ocean. Call just west of Golden, in HOUSE 60, rear of 330 Seaside Blvd., Long Beach. 3

TO LET—A NICE NEW ALL MODERN 5-room furnished cottage, on Rose ave., at Ocean Park. OWNER, 1906 E. Fourth st., Boyle Heights. Phone Macy 81. 3

TO LET—AT REDONDO, 3-ROOM HANDsomely furnished flats, on beach, gas, electric lights. EDWARD C. CRIBB, 218 Broadway. 3

TO LET—FURNISHED ROOMS ON THE best residence street in Long Beach. 537 CEDAR AVE. 2

FOR SALE—
Houses.

FOR SALE—
BY GEO. W. STIMSON.

NEW HOUSE, BEAUTIFUL IN DETAIL; EXCEPTIONALLY WELL SITUATED AT [illegible] BEACON ST. BEST CAR SERVICE IN THE CITY. A CHOICE LOT, 50X135 FT., TO A 20 FOOT ALLEY, FOUR FEET ABOVE THE STREET, WITH GRANITE WALL.

THE HOUSE IS WELL CONSTRUCTED, UP-TO-DATE IN CHARACTER AND FACES EAST; HAS AN OAK ENTRANCE; PLATE AND ART GLASS WINDOWS; FOUR SPECIALLY DESIGNED MANTELS; GOOD BASEMENT WITH INSIDE AND OUTSIDE ENTRANCE; PLASTERED ATTIC; SIX BEDROOMS; ALL WOODWORK IN THE SECOND STORY ENAMELED. EXTRA PLUMBING AND HARDWARE. COMPLETE WITH BEAUTIFUL CHANDELIERS, SHADES AND FURNACE. FOR $11,500. IT IS A RARE BARGAIN.

TWO NEW MODERN 10 ROOM HOUSES IN THE WILSHIRE BOULEVARD TRACT, SITUATED AT 676 AND 680 CARONDELET ST., ONE-HALF BLOCK NORTH OF SEVENTH ST.

WILL MAKE BEAUTIFUL HOMES AS THEY ARE ATTRACTIVE, WITH MODERN CONVENIENCES, AND SUBSTANTIALLY CONSTRUCTED. WILL BEAR CLOSE INVESTIGATION; COMPLETE WITH CHANDELIERS; SHADES AND FURNACE; LARGE EAST WINDOWS; ABUNDANCE OF SUNSHINE TO MAKE THE HOME CHEERFUL. PRICE $11,000 EACH.

GEO. W. STIMSON, 202 TRUST BLDG. 2

FOR SALE — $3500; IT LOOKS LIKE A shame to sacrifice this beautiful 9-room residence on corner in southwest at this price; party is leaving the city and must have the money; two mantels, instantaneous heater and some furnishings; if you want to be the lucky party, act quickly; we have option. BRIGHAM-ROBERTS REALTY CO., 519 Johnson Bldg., Fourth and Broadway. 3

FOR SALE—NEW MODERN 5-ROOM COTtage, plastered, tinted walls, shades, screens; lot 50x130 to an alley; lot fenced; near electric car line at Colegrove; price $1900; on your own terms; three adjoining lots can be purchased on easy terms, giving about an acre of ground. CHAS. S. MANN, 315 W. Fourth st.

FOR SALE — BEAUTIFUL HOMES AND BUILDING LOTS IN ALL PARTS OF CITY FROM $1000 UP TO $10,000; NO TROUBLE TO SHOW YOU; PRICE FROM $15 PER MONTH TO ¼ CASH. REAL ESTATE TRUST CO., 122 W. THIRD ST., OFFICE 311.

FOR SALE—WE BUILD FOR CASH OR ON terms; we furnish plans and money; if you expect to build, see us, for we can save you money; let us show you some of the houses we are building. J. BURRIS MITCHEL & CO., 326-27 Douglas Bldg. Home 3774.

FOR SALE—TERMS EASY, PRICES LOW.
5 rooms, S.W., $2100; $200 cash, bal. easy.
6 rooms, S.E., $2000, $200 cash, bal. easy.
5 rooms, N. W., $2000, $300 cash, bal. easy.
5 r. Figueroa, $1850, $150 cash, bal. easy.
GORDON & HUBBARD, 442 Douglas Blk. 3

FOR SALE—CHEAPEST 6-ROOM COTTAGE IN THE CITY, FOR $3000; LOCATED ON BEAUTIFUL 22D ST. NEAR FIGUEROA. ALL MODERN CONVENIENCES; WAS BUILT FOR A HOME; 60-FOOT LOT. RICHARD P. BLAISDELL, HOME 8341. 605 TRUST BLDG.

FOR SALE—SPECIAL BARGAIN.
Downey ave. near Avenue 19.
Seven room cottage.
Large lot, 55x165.
Less than $2000 takes it.
MAY REALTY CO., 110 S. Broadway. 4

FOR SALE—TWO 5-ROOM COTTAGES, EXcellent location; will sell very cheap and on reasonable terms, installments; these must be sold soon; look them up. Apply OWNER, 118 E. Ninth st. 2

FOR SALE—SHOW ME A PIECE OF PROPerty so close to the center of the city as cheap as this; 5-room house and lot, 33x110, on Ruth ave. near 7th st; price $2000. J. P. HANLON, 726 Ruth ave.

FOR SALE — 5-ROOM COTTAGE, MODern for $1850 cash; must be sold, this is a bargain; furniture also for sale. OWNER, 3212 Kingsley st.; take University car. 3

FOR SALE—5 ROOM COTTAGE, WALLS tinted; all modern improvements; price $2000; half cash; bal. to suit. See OWNER, at 1143 King st., Pico Heights. 3

FOR SALE—A LOVELY HOME IN PICO Heights; 5-room cottage, new, high lot; price $1350; $350 cash, balance monthly. See Owner, 1138 JASMINE ST. 2

FOR SALE—$1900; 5-ROOM HOUSE AND 3-room house, lot 50x202. 1733 SANTEE ST. 4

FOR SALE—8-ROOM HOUSE ON TERMS 305 W. 28TH ST.

FOR SALE—
Houses.

FOR SALE—ON SUNDAY OR THE GLORIOUS Fourth step up and see that new, modern 7-room house, $5250, at 441 LAKE ST. Elevated lot. 2

FOR SALE—$25 CASH; $25 MONTHLY, including interest, buys 865 E. 47TH ST., near Central ave. 6 rooms, new. Call today. 3

FOR SALE—$1450; $30 CASH, $20 MONTHLY, including interest, 5 rooms, 2220 COURT ST. Apply 315 Alvarado, corner Temple. 3

FOR SALE—COTTAGE, FIVE ROOMS AND large reception hall, new and modern, Highland Park. 134 AVENUE 56. 5

FOR SALE—5-ROOM, 2-STORY RESIDENCE, modern in every respect. 2109 HOOVER ST. 4

FOR SALE—
City Lots and Lands.

FOR SALE—
DON'T BUY ANY LOTS UNTIL YOU HAVE SEEN THE KELLAR TRACT, ON THE LONG BEACH ELECTRIC LINE, IN THE CITY LIMITS, EXTENDING FROM VERNON AVE. TO RUBIO ST., 5-CENT CAR FARE; LOTS 50 AND 60-FOOT FRONTAGE, CEMENT CURBS, GRAVELED WALKS, OILED BOULEVARDS AND CITY WATER PIPED TO EVERY LOT. AN ABUNDANCE OF FRUIT AND WALNUT TREES, FLOWERS, SHADE TREES AND BERRY BUSHES. AN IDEAL HOME SITE, AND ONLY 6 MINUTES TO CENTER OF TOWN.
WE ARE SELLING THESE LOTS ON WEEKLY AND MONTHLY PAYMENTS. COME AND SEE US.
GOLDEN STATE REALTY CO., 421 S. SPRING ST.
'PHONES—HOME EXCHANGE 56; SUNSET MAIN 2918.
OPEN EVENINGS UNTIL 8 O'CLOCK.

FOR SALE—
500 CITY LOTS, $10 A MONTH.
M. L. Wicks offers lots in northwest, west and southeast parts of the city at prices from one hundred dollars to nine hundred dollars each on payments to suit purchasers, interest at 6 per cent. per annum; you can take possession at once and erect any structure you see fit on rear half of the lots; payments of ten dollars a month are acceptable; certificate of title with each deed; on payment of one-third deed can be taken and mortgage given payable either ten dollars a month or at one and two years, 8½ per cent. gross interest, or 6 per cent. net. Come and see how nice a lot 50x150 feet, I can sell you at $125. M. L. WICKS, room 128, Hellman Block, Second and Broadway.

FOR SALE—
PALM PLACE IS THE ONLY RESIDENCE SUBDIVISION IN THE CITY OF LOS ANGELES THAT HAS A SEWER SYSTEM.
THIS IS A VERY IMPORTANT FACTOR, AND SHOULD BE CONSIDERED WHEN BUYING RESIDENCE PROPERTY.
SEWER AND WATER CONNECTED TO PROPERTY LINE.
MANY BEAUTIFUL HOMES NOW UNDER CONSTRUCTION COSTING FROM $3000 TO $12,000.
THE CREAM OF ALL NEW SUBDIVISIONS.
C. J. HEYLER CO., SOLE AGENTS. BRYSON BLOCK.

FOR SALE—
Large level lot, 50x150, near electric car line, close to Western ave.; graded, graveled and oiled streets, cement curbs, water mains; price $400; terms $10 down and $10 monthly; no interest; no taxes. This lot is located in Hollywood section in the midst of a rapidly-growing district and is a splendid chance for a good home site or a profitable investment. CHAS. S. MANN, 315 W. Fourth st.

FOR SALE—
MUST SELL AT A SACRIFICE.
I need ready money and must sell lot on Seventh st., near railroad, opposite large factory grounds; ripe for stores or flats; price $1700. Come and see me about terms. ROOM 210, Laughlin Bldg. 3

FOR SALE—
IF YOU WANT A CHOICE RESIDENCE LOT YOU CAN'T AFFORD TO OVERLOOK PALM PLACE.
C. J. HEYLER CO., SOLE AGENTS. BRYSON BLOCK.

FOR SALE—
PALM PLACE PALM PLACE
INSIST ON SEEING PALM PLACE.
LARGE LOTS LARGE LOTS
C. J. HEYLER CO., SOLE AGENTS. BRYSON BLOCK.

FOR SALE—HOPE ST., 45x120, $650.
Grand ave., 40x150, $600.
Main st., 40x140, $850.
Figueroa st., 50x175, $1400.
GORDON & HUBBARD, 442 Douglas Blk. 3

FOR SALE—$900; LOT 60, GOLF PARK tract, Roosevelt ave.; great bargain; 50x120; surrounded by handsome residences, only a very few lots left at such price. WIESENDANGER, 221 Laughlin Bldg. 15

FOR SALE—SEE THOSE SIX 50x140-FOOT lots, $375 and $450 each, Brooklyn Heights; bargain; near new Huntington electric lines; will sell easy terms. See owner, C. F. HARTJE, 902 N. Soto st. 2

FOR SALE—$375 WILL BUY A LARGE lot in Gordon & Hubbard's South Park tract; easy terms; owner on tract, 3299 S. PARK AVE., San Pedro cars pass every 7 minutes. 7

FOR SALE—$1000; ELEGANT LOT, 50x130, on Roosevelt ave., between 16th and Washington, surrounded by handsome residences; a bargain. WIESENDANGER, 221 Laughlin Bldg. 15

FOR SALE—LARGE LOTS, HIGHLAND Park, $600; also four acres $2500; splendid investments; must be sold to close up trust estate. I. H. PRESTON, Trustee, 606 Laughlin Bldg. 6

FOR SALE — BEST LOTS IN HIGHLAND Park; finest location in city; $600 to $1000. CARL G. PACKARD, 5600 Pasadena ave. Take Garvanza car to Avenue 56.

FOR SALE—CHOICE LOTS, GLEN ALBYN Drive, $500 to $750; don't fail to see them. I. H. PRESTON, 606 Laughlin Bldg. 6

FOR SALE—
Business Property.

FOR SALE—WE ARE EXCLUSIVE AGENTS for a choice piece of income property on a prominent corner in Long Beach, price $45,000. We can make easy terms to purchaser or can accept some Los Angeles property in part payment.
THE ROBERT MITCHELL CO., 308 South Broadway.
Members L. A. Realty Board. 4

FOR SALE—ANOTHER BARGAIN ON SAN Pedro st.
Store building and 6-room house.
Large lot, 65x150.
Pays 15 per cent. on price asked.
Must sell, come make offer.
2 MAY REALTY CO., 110 S. Broadway.

FOR SALE—$2500—
N. HILL STREET.
10-per-cent. income; large lot; would take cottage or small ranch as part payment.
3 J. B. NICHOLS, 201 Douglas Bldg.

FOR SALE—$6000—
17TH STREET.
Income property; large lot, close in; fine location.
3 J. B. NICHOLS, 201 Douglas Bldg.

FOR SALE—STORE BUILDING AND SIX-room cottage, lot 60x150; also small stock of groceries; will sell very cheap if taken soon. Call 2317 SAN PEDRO. 4

FOR SALE—
Hotels and Lodging-houses.

FOR SALE—20 FURNISHED ROOMS; BEST paying lodging-house in city; long lease; rent $100 per month; splendid location for transient custom; will go East in a few days; will take $1250 cash. Call 215½ S. MAIN, and secure this bargain at once. 5

FOR SALE—20 FURNISHED ROOMS, LONG lease, rent $100; large halls and many large rooms; location unsurpassed. 518½ SOUTH MAIN ST. Price still lower; will sell at a sacrifice; must go East. 4

FOR SALE—9-ROOM LODGING-HOUSE, $400; only $100 cash down and balance $25 per month; rent $35; income $90; 2 rooms vacant. J. R. RICHARDS HOTEL BROKERS CO., 321 Laughlin Bldg.

FOR SALE — 11 FURNISHED ROOMS FOR housekeeping; new building; long lease; latest improvements; will sell at half cost if taken this week. 521 W. TEMPLE. 4

FOR SALE—
Country Property.

FOR SALE—
FORCED SALE.
$250,000 WORTH OF PROPERTY AT YOUR OWN PRICES.
NO REASONABLE OFFER REFUSED.
The owner of the above property wishes to raise $25,000 during next 30 days. I am authorized to sell all or part of his holdings consisting of 1600 acres of improved and unimproved country property in tracts of from 5 acres up, also olive orchards, factory, etc., and 2600 acres of government land in Antelope Valley at whatever figures are necessary to raise the required amount. Open to small investors as well as syndicates.
The greatest opportunity ever offered to the investing public. I have no price on anything during this sale.
SIMPLY MAKE YOUR OWN OFFER.
I. H. PRESTON, Sole Agent, 606-608 Laughlin Bldg. 6

FOR SALE—AT GLENDALE, WHILE ATtending the barbecue Sunday, let me show you a 40-acre ranch, well improved, at only $150 per acre. For particulars see G. W. YOUNGBLOOD, 360 S. Hill. 2

FOR SALE—
Country Property.

FOR SALE—ATTENTION, WAGE EARNers—$10 down and $10 a month will buy 10 acres of the best land in California; other good land (uncleared,) $1 down per acre and $1 a week; no interest; no taxes until you get your deed; near schools, churches, postoffice, railroad and river; no floods; no cyclones; ample water for irrigation, which is mostly unnecessary. It sounds almost too good to be quite true, but our business is founded on sound facts, plain truth and common honesty; never again will such an opportunity offer in this State; old age is creeping on; sickness or too feeble to work; how delightful to know that you will have a roof to shelter you and be independent of a job; own a California farm home that will support your family and be a free man or work for others and be a poor slave. Which shall it be? Send for free booklet "A FORTUNE IN ALFALFA." Call or address C. B. PUTMAN, 26 Montgomery st., room 21, San Francisco.

FOR SALE—THE ST. GEORGE VINEyard offers for sale one of its best full-bearing vineyards, planted bearing vines and orange, olive, and other fruit trees; 150 acres, with fine dwelling, stabling and outhouses; also winery building; this rich property is offered for $40,000; terms, one-third cash, balance in easy annual payments; a perfect home and valuable property; anyone desiring a charming home will in this property find all that is desirable. As an investment it pays very largely. For further particulars, inquire of D. A. M'GEE, Secretary, St. George Vineyard, Fresno, Cal.

FOR SALE—FINE FRUIT AND CHICKEN ranch of 6 acres, 13 miles southeast of Los Angeles, near Downey. Good 7 room house, 10 splendid chicken houses, barn and sheds, 70 fine bearing orange trees, 2 lemon trees; 100 apple trees; 15 pear trees, peach trees, berries, etc.; also potatoes and other vegetables, 125 chickens, 15 pigs, 1 horse, 2 cows, wagon and all needful cultivating implements. Splendid water privileges of 6 shares. Can flood whole place in 3 hours for 45c. Perfect title. A bargain at $2500. Address OWNER, box 216, Downey, Cal. 3

FOR SALE—
San Luis Obispo county—The well-known Steele ranch for sale in subdivisions.
CELERY LAND, rich black loam, near Southern Pacific station.
Sugar-beet land, bean land, 2000 acres hill, also rolling and suitable for pasture, dairying, also grain land, in lots to suit. Sold on account of death of owner; prices reasonable; correspondence solicited. Address E. W. STEELE, Edna Station, San Luis Obispo, Cal. 7

FOR SALE — STEREOPTICON LECTURES free: San Joaquin Valley, showing the wonders of its products, vineyards, alfalfa fields and homes of a prosperous people. These lands are selling quickly at $25 and upward, with abundant water free; we can rent you alfalfa lands for ¼ of crop. Come and see us. Saturday evening, 8 p.m., 222 W. Second st., between Broadway and Spring sts. LOS ANGELES COLONIZATION CO. 8

FOR SALE—692 ACRES FOOTHILL RANCH in Frostless belt; 90 acres rich fruit land, including 10 acres navel oranges; ½ acre deciduous fruits; 5 acres alfalfa; balance water-bearing mountain land; about 10 inches running water, piped to land, with pressure of 300 feet; could be used for electric plant. Write for particulars to W. J. KINCAID, Cucamonga, Cal.

FOR SALE—
RANCH AT SACRIFICE!
15 acres, 4-room house, located one mile from second best town in Southern California; 4 acres apricots, 2 acres oranges, full bearing; no better land or water right; fine location; owner cannot give it attention and must sell; worth $5000; $3600 takes it. M. W. ATWOOD & CO., 612 Grant Bldg.

FOR SALE—SALT LAKE ROAD WILL SOON be running. For State lands in Southern Nevada, with plenty of water, at $1.25 per acre. Also snaps in the Muddy and Vegas valleys. See J. F. M'PHERSON, 403 Stimson Block, corner Third and Spring. A commissioner for Nevada in California.

FOR SALE—BUENA PARK (LOS ANGELES 20 miles,) 25 acres, alfalfa and fruit; $2500 income; 75 inches water; new pumping plant; fine outbuildings; new 8-room 2-story house. WATSON, 227 Trust Bldg. Phone 2790.

FOR SALE—20 ACRE ALFALFA STOCK ranch; $2000 house, water right; easy terms; part trade. NILES, 450 E. Washington.

FOR SALE—FRUIT AND ALFALFA LANDS, free excursion. Full information at A. B. SHOEMAKE & CO., 130 S. Broadway.

FOR SALE—$2000; EASY TERMS; 20-ACRE alfalfa stock ranch; water right; house; part trade. NILES, 450 E. Washington.

FOR SALE—
Suburban Property.

FOR SALE—IN BEAUTIFUL NORTH PASadena, altitude 1000, pure mountain water, grand views, 13-acre ranch in fine cultivation, prunes, peaches, plums, nectarines, figs, oranges, lemons, grapes, modern 8-room house, bath, toilet, solar heater, mantel, etc.; chicken-houses, barn, fruit house; six acres without buildings, $3000; six acres with buildings, $6000. Price for whole place, $8000. Part terms if desired. The best ranch bargain around Pasadena. ELBERT E. JOHNSON, real estate, insurance, notary, North Pasadena, Cal. Home, Sunset, Main 70. Office closed Saturday afternoons.

FOR SALE—$225 AN ACRE, ONE TO 40 acres, frontage 1320 feet on Redondo Electric R.R., one mile south of Inglewood; will sell now in half-acre lots at a big profit; first-class soil, rich, deep, for berries, fruits, vegetables, chicken ranches; under irrigation system; a great bargain. Take Redondo Inglewood car. Watch for my 3 signs on the tract. Well sell immediately. Don't delay. T. WIESENDANGER, 221 Laughlin Bldg. 4

FOR SALE—WE HAVE A FINE LIST OF large and small chicken ranches; see us for bargains. M. W. ATWOOD & CO., 612 Grant Bldg. Members of Los Angeles Realty Board. Home 'Phone 1714.

FOR SALE—CHICKEN, ALFALFA RANCH, two acres, Bell tract, Greening station, Whittier line; will sell at cost. S. D. KARUS, Bell, Cal. 2

FOR SALE—
Beach Property.

FOR SALE—
HUNTINGTON COAST LINE NOW OPEN TO BAY CITY.
CARS LEAVE SIXTH AND MAIN STS. ON EVEN HOUR DIRECT TO BAY CITY.
OVER 12 MILES OF SAFE STILL-WATER BOATING, BATHING, FISHING, AT BAY CITY.
ABSOLUTELY NO UNDERTOW AT BAY CITY.
LOTS $250 TO $600 AT BAY CITY.
ARTESIAN WATER PIPED UNDER 175-FOOT PRESSURE TO EVERY LOT AT BAY CITY.
P. A. STANTON, Sole Agent. 216 W. Third st.

FOR SALE—OR EXCHANGE—
We have a few choice lots at Manhattan Beach for sale cheap.
MARTIN,
With Strong & Dickinson, 125 S. Broadway. 2

FOR SALE—
ALAMITOS BAY.
Prices advance 10 per cent. July 6; be sure and make your pick TODAY early; choice lots going fast; I have a few left.
MARTIN,
With Strong & Dickinson, 125 S. Broadway. 2

FOR SALE — HUNTINGTON BEACH. Whether you wish to buy or sell, write H. E. PACK, Huntington Beach, California. Bargains for buyers, and cash ready for sellers.

FOR SALE—$275; GOOD LOT AT MANHATtan Beach, 1½ blocks from Ocean Front, and near the pier; a snap. F. P. FROST & SON, 123 S. Broadway. 3

FOR SALE—$250; GOOD LOT AT MANHATtan Beach, 1½ blocks from Ocean Front and near the pier; a snap. F. P. FROST, 123 S. Broadway. 3

FOR SALE—FINE LOT AT HERMOSA Beach, at a bargain if sold this week. Inquire of owner, E. F. FLORCKEN, 123 S. Spring.

OCEAN PARK.

TO LET—THE CRAWFORD, 1 GRAND AVE. Ocean Park, apartment, with every modern convenience, bath, instantaneous heater, laundry, furnished complete, linen, silverware, etc., from $25 to $50 per apartment. Secure your rooms now. 7

FOR SALE—
Have you a lot for sale here?
Have you a house for sale here?
List your property with us.
CHAS. J. HILDESHIM, 119 Ocean Front.

FOR SALE—OCEAN PARK, 35-FOOT LOT on Clubhouse ave., near Speedway; will be sold at a bargain if taken at once. S. KIRVIN CO., 81 Ocean Park. 7

WANTED — TO PURCHASE A LOT AT Ocean Park or Short Line Beach, cheap for cash. Address O, box 50, TIMES OFFICE. 3

FOR SALE—
Beach Property.

SANTA MONICA.

FOR SALE—$900; 1-3 CASH, BALANCE 6 per cent., 5-room Texas house, two large lots, city water, shade trees, fruit trees, flowers, large barn, corner two main thoroughfares. J. B. PROCTOR, agent, office Third, near Oregon ave. 3

FOR EXCHANGE—
Real Estate.

FOR EXCHANGE—ONE 5 AND ONE 6-ROOM flat, a well-built building, and about $800 furniture; the other flat rented; $8000; want Cleveland, O., Buffalo, Rochester and Syracuse, N. Y., or Washington. L. S. M'KINNEY & CO., 241 Douglas Bldg. 3

FOR EXCHANGE—
I make a specialty of exchanging real estate, particularly California for eastern.
Member L. A. Realty Board. C. W. CONWAY, 304-5 Bradbury Bldg.

FOR EXCHANGE — WANTED TO TRADE ranch in Salt River Valley, near Phoenix, Ariz., under Tonto Basin reservoir, for Los Angeles or near-by property. Address S. B., 718 W. SEVENTH ST. 2

FOR EXCHANGE—10 ACRES AT RIALTO, with fruit trees; plenty of water, house, barn and implements, for house and lot in Los Angeles. Inquire 913 E. ADAMS. 'Phone 4392. 2

FOR EXCHANGE—5 OR 10 ACRES, INcome, bearing now; good for poultry raising, free water; want clear or mortgaged property. WHEELER, 116 S. Broadway. 3

FOR EXCHANGE—COUNTRY PROPERTY. Large or small ranches for eastern or vice versa; some choice deals. See me at 612 Grant Bldg. Phone 1714. M. W. ATWOOD. 3

FOR EXCHANGE—NEW $350 PIANO ONLY used three months, to exchange on vacant lot, or bargain for cash; guarantee with piano. 131 E. 27TH ST. 3

FOR EXCHANGE—$6000; MODERN 8-ROOM house, $2700, in beach, city lots or cottage, balance to suit. W. C. DILLINGHAM, 313 W. Second st. 3

FOR EXCHANGE—EASTERN INCOME farms and city properties for ranches. Write us today. F. M. SIMPSON & CO., 543 Bradbury.

FOR EXCHANGE—220 ACRES NEAR NEW railroad, in Southeast Missouri, clear; for what have you? WHEELER, 116 South Broadway. 2

FOR EXCHANGE—GOOD INCOME RANCH, clear, water practically free; want clear or mortgaged property. WHEELER, 116 South Broadway. 2

FOR EXCHANGE—BEN WHITE WILL EXchange your property. Office 308 and 309, BRYSON BLOCK. Second and Spring.

FOR EXCHANGE—I EXCHANGE PROPerty. Call in. EDWIN SMITH, 402 Laughlin Bldg.

FOR SALE—
Miscellaneous.

FOR SALE—
500 CITY LOTS, $10 A MONTH.
M. L. Wicks offers lots in northwest, west and southeast parts of the city at prices from one hundred dollars to nine hundred dollars each on payments to suit purchasers, interest at 6 per cent. per annum; you can take possession at once and erect any structure you see fit on rear half of the lots; payments of ten dollars a month are acceptable; certificate of title with each deed; on payment of one-third deed can be taken and mortgage given payable either ten dollars a month or at one and two years, 8½ per cent. gross interest, or 6 per cent. net. Come and see how nice a lot 50x150 feet, I can sell you at $125. M. L. WICKS, room 128, Hellman Block, Second and Broadway.

FOR SALE—A PHONOGRAPH FREE. Subscribers to The Times are offered a $7.50 Columbia graphophone at cost of freight, handling, etc., to wit: $1.25, which includes a single record of your own selection. The price of gold-molded records under this arrangement is 25 cents each (former charge 50 cents each.) The machine can be heard to play at The Times office, where it is on exhibition daily. The plan will be explained fully to any one calling at The Times' Graphophone Department.

FOR SALE—25C PAYS FOR ONE YEAR'S subscription to The Travelers' Blue Book, a handbook on Southern California, published monthly. Handsomely illustrated and full of useful and reliable information about various cities and towns in this section of the State. Send stamp for sample copy. BLUE BOOK PUB. CO., 119 Henne Bldg., Los Angeles, Cal.

FOR SALE—ELATERITE ROOFING COSTS less than shingles, never needs painting, used instead of pitch and gravel, metal, tile or slate; the best for roof gardens or warehouse floors; sold on merit and guaranteed. ELATERITE ROOFING CO., 426 Byrne Bldg.

FOR SALE—TELEPHONE YOUR "WANT" ads. to The Times. Special clerks are constantly in waiting at the other end of your 'phone to take your ad. Ring up any time of day or night. Sunset PRESS ONE. Home "THE TIMES."

FOR SALE—COMPLETE SET OF BUTCHER shop fixtures, blocks, scales, refrigerator, safe, marble-top counters, horse, wagon, etc.; all in good condition. Apply V, box 59, TIMES OFFICE. 5

FOR SALE—PIANO, ADVERTISED 217½ W. First, parties purchasing it must do so at their own risk. WESTERN PIANO AND ORGAN CO. See our agent, 607 S. Olive. 3

FOR SALE—GASOLINE ENGINE; 21-H.P. Otto engine, never been used; will sell cheap; commission to dealers. Address X, box 85, TIMES OFFICE. 3

FOR SALE—IF YOU WANT A SNAP IN A rooming-house or a restaurant, call on us today without fail. FORSHA & NOBLE, 210 Tajo Bldg. 2

FOR SALE—ONE 2-HORSEPOWER, ONE 4-horsepower, two 60-horsepower, one 125-horsepower gasoline engines. Inquire 938 GRATTAN ST.

FOR SALE — CUT RATES ON SPRING wagons, buggies, etc. CARRIAGE WRECKING CO., S.E. cor. Seventh and L. A. sts.

FOR SALE—A FEW FINE SECOND-HAND vehicles at bargain prices. PARROTT CARRIAGE CO., Tenth and Main sts.

FOR SALE—FIRE-PROOF SAFES, DAMaged in shipment; will sell at a bargain. ANDERSON, 212 N. Main st.

FOR SALE—IF YOU ARE TRYING TO save money we can help you on sash and doors. 234 ALISO ST.

FOR SALE—400 GOOD HEAVY BOXES, average 2 feet square. Inquire BLUMVE & JAY CO., 628 S. Spring. 4

FOR SALE—CALIFORNIA REPORTS AND other law books. VENTURA ABSTRACT CO., Ventura, Cal. 9

FOR SALE—A GOOD SECOND HAND laundry, washing machine, cheap. 225 W. 12TH ST. 3

FOR SALE—SECOND-HAND GAS RANGE, good as new. Address V, box 42, TIMES OFFICE. 2

FOR SALE—TO MAKE ROOM WE ARE offering 1000 doors at $1.25 each. 234 ALISO ST.

FOR SALE—DON'T BUY DOORS BEFORE looking at ours, $1.25 each. 234 ALISO ST.

FOR SALE — FIRE-PROOF SAFE; WILL buy, sell or exchange. 469 E. SECOND ST.

FOR SALE—3000-GALLON TANK AND tower cheap. R. H. JONES, Colegrove. 3

FOR SALE—LOOK AT INCH AND A HALF doors, $1.25 each. 234 ALISO ST.

FOR SALE—SEE THOSE 1000 DOORS AT $1.25 each. 234 ALISO ST.

FOR SALE—BARGAIN IN A SODA WATER fountain. 423 N. MAIN.

FOR SALE—
FURNITURE.

FOR SALE—SIX LARGE ROOMS, COMPLETELY FURNISHED AND READY FOR HOUSEKEEPING. 119 N. FLOWER ST. MUST BE SOLD SATURDAY OR SUNDAY; NO REASONABLE OFFER REFUSED. EVERYTHING CLEAN AND IN GOOD ORDER. 2

FOR SALE — ORGAN, LOUNGE, STOVE, chairs, churn, cider mill, fruit jars, etc. at one-fifth value. 5418 MONTE VISTA AVE. Take Garvanza-University car to Highland Park. 5

FOR SALE — ORGAN, LOUNGE, STOVE, chairs, churn, cider mill, at one-fifth value. 5418 MONTE VISTA AVE. Take Garvanza-University car to Highland Park. 5

FOR SALE—$150; FURNITURE 4-ROOM flat, only 2 months old; cost me over $350; must sell at once or will store. Call and look it over. 535 S. FLOWER ST. 3

FOR SALE—A NEW LINE OF FURNITURE for 12 rooms, 6 already furnished, will sell cheap on account of sickness. Address 924 MAPLE AVE.

FOR SALE—$100; FURNITURE OF 5-ROOM modern upper flat; rent $21; snap. 305 W. NINTH ST., just west of Hill. 2

FOR SALE—FURNITURE, VERY FINE pieces and 2 roll-top desks. GODDARD, 435½ S. Broadway.

FOR SALE—FLAT OF FIVE ROOMS FOR rent; furniture for sale. Apply 1143 SANTEE. 3

FOR SALE—LARGE FLAT-TOP QUARTER-sawed oak desk at 808 GRANT BLDG. 130.

FOR SALE — SELLING OUT FURNITURE, gas ranges, carpets, cheap. 853 S. OLIVE.

FOR SALE—SOME FURNITURE OR TRADE for wheel. 2009 NEW JERSEY. 4

BOILERS—

L. A. BOILER WORKS, MFGS. OF BOILers and tanks; special attention given to repair work. 119 REDONDO ST. Tel. Main 2227.

BUSINESS CHANCES—
Miscellaneous.

RESTAURANT.
IF YOU WANT A FINE LOCATION FOR A RESTAURANT, I HAVE IT; WILL MAKE LOW RENT; YOU CAN'T MISS IT ON THIS. IT'S ALL RIGHT.
H. W. LEWIS,
3 203 BRYSON BLK.

TO LET—STOREROOM IN HOLLYWOOD, next to the drug store, near postoffice, and car line, Room 20x54 feet, pressed brick and plate glass front, good opening for ladies' or gent's furnishing store; also three room flat, above for three offices. See DR. E. O. PALMER, Hollywood. 3

OWNERS OF PRODUCING OIL PROPERTY (160 acres) in one of the best-known light oil districts wish to sell an interest therein, putting the amount realized into the property to increase the production; will make very interesting offer. Address P, box 26, TIMES OFFICE.

FOR SALE—$1500, IF TAKEN AT ONCE, buys old-established and paying bicycle, motor cycle and auto business; clean stock at less than invoice; fine downtown location with lease; good reason for selling. Address V, box 28, TIMES OFFICE.

$12,000—AN INTEREST IN A WELL ESTABLISHED and profitable manufacturing concern; the interest carries with it a salary of $150 per month; a good opportunity for a live, active, business man; will take $12,000 cash. Address X box 75, TIMES OFFICE. 3

TELEPHONE YOUR "WANT" ADS. TO The Times. Special clerks are constantly in waiting at the other end of your 'phone to take your ad. Ring up any time of day or night. Sunset PRESS ONE. Home "THE TIMES."

STOCK OR BOND ISSUE of reputable corporation, mining or industrial, wanted. Have every facility for selling same on commission. Give particulars. P.O. BOX 1463, New York City.

I HAVE CONTROL OF WELL-KNOWN articles of merit for Pacific Coast, cannot manage territory; will sell Southern California; good opening for some one. Address X, box 90, TIMES OFFICE. 3

FOR SALE—NICE, CLEAN STOCK OF GROceries in a good locality in the city; inventory about $1300. To be seen at the office of the WHOLESALERS' BOARD OF TRADE, 323 Bullard Bldg. 3

PROSPECTORS LEAVING FOR THE DESert Tuesday, will locate party valuable interests, borax and nitrate claims for $100 advance and up. Address Y, box 25, TIMES OFFICE. 2

MONTHLY DIVIDENDS ARE NOW AT 308 COPP BLDG. awaiting claimants. Patrons please call today if possible; always demand best security when investing your money. 2

FRUIT, CIGARS AND LIGHT GROCERY, 1350 S. MAIN ST., opposite Troy Laundry; very low price; 2 living-rooms; make offer today; must sell. 2

FOR SALE — BAKERY WITH LIVING rooms; fine fixtures, good location. Inquire corner 36th and Main for particulars. FRANK R. M'DONALD. 3

WANTED — AN EXPERIENCED GROCER to take ½ or 1-3 interest in good grocery in best location; or will sell entire business. Inquire at 1134 W. 10TH. 3

WILL SELL HALF INTEREST VALUABLE placer gold claims for $100 to $300; guarantee better than $3 per day. Address Y, box 22, TIMES OFFICE. 2

FREE LOTS TO ADVERTISE NEW YORK suburb. Send stamp for one lot. Oceanview. High elevation. SEASIDE CO., 231 Broadway, N. Y. 3

FOR SALE—OR EXCHANGE FOR CITY lot, good lunch counter, lease, low rent. 625 S. Main st. Address C. H. F., 430½ S. BROADWAY. 3

WANT TO BUY A RESTAURANT; LOCAtion must be good; state lowest cash price and particulars. Address Y, box 100, TIMES OFFICE. 3

FOR SALE—GROCERY STORE, STOCK and fixtures; this is a snap and it must be sold. Call and see it, 23RD AND MAPLE AVE. 2

IF YOU WANT TO BUY A GOOD, CLEAN business or have one to sell, call on W. R. HAIZLIP, 214½ S. Broadway, rooms 10-11. 4

FOR SALE—A GOOD BUSINESS PROPOSItion, or will exchange for a good lot worth $2500. Address V, box 97, TIMES OFFICE. 4

FOR SALE—CHEAP; A LUNCH WAGON, good business; good location; parties going away. Call 312 S. MAIN ST., lunch stand. 3

TO LET—CORNER STOREROOM, E. FIFTH near Arcade Depot; good location for any kind of business. 524 E. FIFTH ST. 3

PLANING MILL WITH LONG LEASE AND a first-class business, $5000.
2 I. D. BARNARD, 116 S. Broadway.

FOR SALE—GROCERY WITH FIXTURES, value $450, fine location, good trade, and increasing. At 657 S. OLIVE. 3

FOR SALE—SALOON IN SAN DIEGO, BARgain come quick. Inquire at APEX CIGAR STAND, 116 N. Spring. 4

PART INTEREST IN FINE ESTABLISHED business for sale; bargain. Address X, box 81, TIMES OFFICE. 3

FOR SALE—OR EXCHANGE—NEW LIVERY outfit, cheap rent, for city property. 1210 CENTRAL AVE. 3

FOR SALE—MEAT MARKET AND GROcery. 810 E. FIFTH ST. 2

I. D. BARNARD, 116 S. BROADWAY, WILL sell out your business. 2

FOR SALE—HAND LAUNDRY. CALL 721 CERES AVE. 2

MONEY TO LOAN—

TO LOAN—MONEY—
IN LARGE OR SMALL AMOUNTS.
YOUR UNCLE'S PAWNSHOP.
103 S. MAIN ST.
COHN & SOLOMON, PROPS.
Oldest and most extensive institution of its kind in the city.
Business strictly confidential.
References by permission: The First National Bank and the Los Angeles National Bank.
LOOK FOR THE EAGLE SIGN.

$850,000 TO LOAN—
4½ TO 5 PER CENT.
R. G. LUNT, AGENT THE GERMAN SAVINGS AND LOAN SOCIETY, SAN FRANCISCO
140 S. BROADWAY, HELLMAN BLOCK.

MONEY TO LOAN—
Large or small amounts.
Stocks bought and sold.
Commercial paper bought.
'Phones Main 1650; Home 2396.
JOHN R. BUSHNELL & CO., 306-307 Bradbury Bldg.

MONEY TO LOAN IN SUMS TO SUIT ON real estate security at current rates of interest. We have a special fund of $50,000 to lend at 5 per cent. on choice business property.
THE ROBERT MITCHELL CO., 308 S. BROADWAY.
Successor to A. T. Jergins & Co.

MONEY LOANED ON DIAMONDS, WATCHes, jewelry, all kinds of personal property. We loan you more money, less interest, hold your goods longer than anyone; no commission, appraisers or middlemen, or bill of sale; tickets issued. LEE BROS., 508 S. Main.

CASH CONFIDENTIALLY LOANED SALaried persons on note, without security or employer's knowledge; easy payments; no indorsers; lowest rates; hours 11 a.m. to 1, 2 to 5 p.m.; evenings, 6:30 to 7:30. COMMERCIAL DISCOUNT CO., 504 Frost Blk.

LOANS TO SALARIED PEOPLE HOLDING permanent positions, without security. Easy payments, no publicity. We also buy good long or short-time notes. Our rates are reasonable. TRADERS' EXCHANGE, room 381, Bryson Block. Tel. Red 1085.

TO LOAN—
$200 to $25,000 to loan on real estate and other good securities; low rate of interest. Established 1886.
LEE A. M'CONNELL & CO., 145 S. Broadway.

FOR LARGE OR SMALL LOANS ON REAL estate, at lowest rates, see WATSON, 222 Trust Bldg. 'Phone 2790.
$50,000 to loan on city property; low rates. WATSON & CO., 222 Trust Bldg. Home 'phone 2790.

DON'T BORROW TROUBLE. BORROW money, salaried men and women accommodated on their note without mortgage or endorser; confidential. CHERRY, 306 O. T. Johnson Bldg., cor. Fourth and Broadway.

MONEY LOANED ON FURNITURE, PIanos, live stock, etc.; we charge you no commission; no publicity. COLYEAR FURNITURE CO., 332-334 S. Main. 'Phones Sunset 1117; Home 2154.

LIBERAL AMOUNT ADVANCED AT LOW interest on pianos, diamonds, automobiles, furniture, etc. Privacy assured. Offices 1 and 2; hours, 9 a.m. to 5 p.m. 348½ S. HILL ST.

R. W. POINDEXTER, 309 WILCOX BLOCK, loans in any amount on city or country property or other first-class security. Installment and building loans made.

$8000 TO LOAN ON IMPROVED CITY property. J. F. JOHNSON, room 102, 223 W. Second st.

TO LOAN—PRIVATE FUNDS ON REAL ESTATE. GORDON & HUBBARD, 442 Douglas.

MONEY TO LOAN—

MONEY LOANED SALARIED PEOPLE and others without security; easy payments. Largest business in 50 principal cities. TOLMAN, room 412, 154 N. Spring st.

MONEY LOANED — FURNITURE, LIVE stock, diamonds, jewelry, etc.; quickly; lowest rates. REID, 142 S. Broadway, room 128. 'Phones 1326, Black 822. 9

TO LOAN—$100,000 AT 4½ PER CENT. ON GOOD DOWNTOWN PROPERTY. W. I. HOLLINGSWORTH & CO., 343-5-7 WILCOX BLDG.

TO LOAN — MONEY ON CITY REAL estate at 6 per cent. A. C. GOLSH & CO., real estate, loans, insurance, 161 N. Broadway.

READY MONEY, NO DELAYS. FOR A quick loan on city or near-by country property, see WHIPPLE, room 400, Frost Bldg. 3

MONEY AT 4½ TO 8 PER CENT. NET, ACcording to the size and character of the loan. EDWARD D. SILENT & CO., 216 W. Second.

PRIVATE MONEY; NO RED TAPE. ANY amount, on good security. M. M. DAVISON & SON, 204-6 Wilcox Bldg.

J. B. POLLOCK—SALARIED LOANS—
E. L. WHITTINGTON, MGR.
418 Mason Operahouse Block.

TO LOAN—MONEY AT LOW RATE, IN sums to suit, on good real estate. GEORGE & LONGE, 603 Braly Bldg.

MONEY TO LOAN ON CITY OR COUNTRY real estate. THOMAS S. WADSWORTH, 319 and 320 Douglas Bldg.

I MAKE STRAIGHT BUILDING LOANS. W. H. OBEAR, 401 Johnson Bldg., 334 S. Broadway.

TO LOAN—6 TO 7 PER CENT. ON CHOICE city property. BRADSHAW BROS., 307 Bradbury Bldg.

MONEY WANTED—

WANTED—FOR SALE; $3000; LAND CONtract drawing 7 per cent. per annum; well secured on new, very desirable productive city property; responsible party. Address X, box 98, TIMES OFFICE. 3

WANTED — MONEY ON EQUITY IN A block of lots sold on installments; security ample, and will pay 10 per cent. net. Address V, box 39, TIMES OFFICE. 3

WANTED—FROM SOME ONE OF A SPECulative turn, I want all or part of $3000 for land that will pay handsomely. R. D. LIST, 312 Tajo Bldg. 4

WANTED—$75,000 AT 7 PER CENT. GROSS or 4½ per cent. net on real estate security worth over $150,000. Address Y, box 34, TIMES OFFICE. 8

WANTED—LOANS, $500 TO $20,000, ON IMproved city income property. WIESENDANGER, 221 Laughlin Block. 31

WANTED—TO BORROW $750 FROM PRIvate party; first-class security. Address V, box 44, TIMES OFFICE. 3

STOCKS AND BONDS—

ANYONE WISHING AN INVESTMENT, LARGE OR SMALL, I CAN SHOW MUCH MORE THAN A GOOD PROFIT; PROBABLY PAY 50 PER CENT. OR MORE IN ONE YEAR. DON'T DELAY TILL TOO LATE AND THEN REGRET IT. "DO IT NOW." J. L. PATTERSON, ROOM 209, DOUGLAS BLDG. 3

WALLACE BROS., 227 W. THIRD ST.
First-class Bonds and Investments.
We have a new issue of exceptionally well-secured 5 per cent. gold bonds that we would like to present to anyone contemplating an investment. Call and see us.
WALLACE BROS., Conservative Life Bldg.
'Phones 1195. 227 W. Third st.

BONDS AND STOCKS—
Of the best local Corporations.
TELEPHONE, ELECTRIC LIGHT, GAS WATER, ETC.
Before buying or selling, consult
WM. R. STAATS CO., Pasadena, Cal.

THINGS ON WHEELS—
All Sorts.

AUTOMOBILES.

AUTOMOBILE BARGAINS—
Following second hand automobiles for sale at a bargain.
1902 Winton, $700.
1903 Winton with baskets, $1800.
1903 Winton with searchlights, clock, etc., $1600.
1903 Thomas, $550.
Waverly electric, $400.
1904 Autocar almost new, $1300.
WESTERN MOTOR CAR CO., 730 South Spring st. 3

FOR SALE—ONE OLDSMOBILE, 1903 MODel, new G. & J. tires on the rear, Hartford clincher tires on the front wheels; Dos-a-dos seat; guaranteed in perfect running order; $500 cash buys it. NORMAN W. CHURCH, 116-118 E. Third.

ONE OLDSMOBILE, TIRES; MOTOR IN first-class shape, $325 cash; a bargain. NORMAN W. CHURCH, 116-118 E. Third st.

FOR SALE—ONE 1903 PACKARD TOURING car in fine condition; $900 takes it. WORTHINGTON GARAGE, 136 E. Ninth st. 3

BICYCLES.

FOR SALE—LADY'S CLEVELAND BIcycle, almost new. Apply to R. C. HAMLIN, 2804 S. Main st. 3

FOR SALE—TWO HIGH-GRADE BICYCLES, both in good running order. 405½ S. BROADWAY, room 27. 3

BUGGIES, PHAETONS, RUNABOUTS.

FOR SALE—TWO COVERED DELIVERY wagons (one new;) three good all-purpose horses; owners going East; must sell at once. 226 E. SECOND. 2

LIVE STOCK FOR SALE—
Horses, Cattle, Mules, Etc.

FOR SALE—ONE GOOD COMBINATION work or driving mare, $40; one small blocky, camping or orchard team, $80; one of the handsomest saddle ponies in the city, saddle and bridle; one good light farm or camping wagon and double work harness; one good mare for peddling, $20; the above articles are the best bargains ever offered in Los Angeles and if you are looking for one call at BLUE FRONT LIVERY between Second and Third, on Los Angeles st. 3

FOR SALE—PAIR WELL MATCHED BLACK geldings, stands 15 feet, 3 inches, weight 1150 pounds; well broke, drive single or double, and afraid of nothing. This is a chance to get a high class team cheap. See them at 320 E. 2ND ST. Phone Main 2065. 3

FOR SALE — A HANDSOME SADDLE horse, 7 years old, and perfectly gentle for lady or children to ride; this is a snap; also bay driving mare, $50; also bay driving or riding horse, $45. Call in rear 850 S. FIGUEROA. 2

FOR SALE—A BAY HORSE, 8 YEARS OLD, weighs 1300 lbs.; good limbs, very blocky built and perfectly sound and true to pull; price $125, or would exchange for light driver. Call at 942 S. LOS ANGELES ST. 3

FOR SALE—FRESH YOUNG JERSEY COW, gentle, pretty and very rich milk, from extra good milk strain, $35; worth double. 5418 MONTE VISTA AVE. Take Garvanza-University car to Highland Park. 10

FOR SALE—DAIRY OF 8 COWS, 1 REGistered Jersey bull, 1 yearling heifer, horse, harness and wagon, bottles and cans, with $140 route; cheap for cash. 1057 DEWEY AVE., Pico Heights. 3

FOR SALE—COWS, INSTALLMENT PLAN. Berkshire, Poland-China and improved Chester White pigs; Holstein, Jersey and Ayrshire bulls. NILES, Washington and Maple.

FOR SALE—GOOD GENTLE MARE, SUITable for lady to drive anywhere in city, for sale by party going East. Call ALTA 2691, or see same at 145 AVENUE 23. 3

FOR SALE—TEAM OF HORSES, 7 YEARS old, sound and true; weight 2200 lbs.; no plug buyers or dealers need apply. 4136 CENTRAL AVE. 3

FOR SALE—FINE 7 YEAR OLD SADDLE horse, spirited and a good looker. Also good saddle and bridle. Address X, box 63, TIMES OFFICE. 4

FOR SALE—YOUR CHOICE OF SEVERAL all-purpose horses; just in from the country. Prices ranging from $40 up. 2528 S. MAIN. 3

FOR SALE—FRESH THOROUGHBRED JERsey cow, large rich milker; gentle, no finer family cow anywhere; very cheap. 1228 W. 39TH ST. 2

FOR SALE—400 FAT EWES, 3 AND 4 YEARS old, and from 3000 to 4000 yearling wethers. Apply to E. B. & R. PERRIN, Williams, Ariz. 5

FOR SALE—A GOOD YOUNG MARE AND colt, brand new wagon and harness, cheap. 2018 E. 9TH ST. Black 2812. 2

FOR SALE—TWO GOOD SOUND WORK horses for $85; saddle pony, $75, to ride and drive. 409 SAN PEDRO ST. 3

FOR SALE—A FINE YOUNG JERSEY COW, fresh with third calf; giving 4 gallons of milk. 1240 W. 38TH ST. 4

FOR SALE—SPAN GOOD, SMALL MULES, camp wagon, also hay wagon; bargain. 1015 S. LOS ANGELES. 3

FOR SALE—FRESH DURHAM COW AND calf, large milker. Call 1212 STANFORD AVE. 3

FOR SALE—A FINE TEAM HORSES AND wagon and harness for sale at 1553 E. MAIN ST. 3

FOR SALE—SOUND, SORREL HORSE, 7 years, city broke. 1022 S. FIGUEROA. 3

FOR SALE—2 JERSEY COWS, ONE FRESH, one heifer. 1723 MAPLE AVE. 3

FOR SALE—BAY MARE, SOUND, $40; NO use for her. 1614 BYRAM. 3

FOR SALE—SOUND GENTLE HORSE, $25. 900 E. FIRST. 4

LIVE STOCK FOR SALE—
Poultry, Birds, Dogs, Etc.

FOR SALE — SCOTCH COLLIE PUPPIES, sired by Champion Ravenswood, with a better pedigree on the mother's side than even that of this famous prize-winner; these are remarkable dogs. GEO. R. ALBERS, 209 W. ave. 50. Tel. Alta 2186. 3

FOR SALE—ALL KINDS OF DRESSED poultry, broilers, fryers, hens, etc.; 40c apiece and up; prompt delivery and A-1 goods guaranteed. C. P. HALFHILL, 425 Park View ave. Home 'Phone 5189. 3

FOR SALE—THOROUGHBRED IRISH SETter dog; six months old and a fine one. If you are looking for a good bird dog, come and see him. 230 E. SEVENTEENTH ST. 3

FOR SALE—HENS; MINORCAS, WHITE Wyandottes, Barred and White Rocks, White, Brown and Buff Leghorns. 1065 S. FIGUEROA. 'Phone White 9128. 4

FOR SALE—ENGLISH SETTER BITCH, broke to hunt already; cheap. Please call at 204½ COMMERCIAL. 4

FOR SALE—2 FINE BLACK MINORCA roosters, Northrop strain. 1047 S. MAIN ST. 4

FOR SALE—ABOUT 40 YOUNG HENS AND young chickens. 1438 E. 21ST. 3

FOR SALE—WHITE AND BROWN LEGhorn eggs, 50c setting. 1027 FLOWER. 3

FOR SALE—3 JAP GAME COCKS. 1146 E. 24TH ST. 3

LIVE STOCK WANTED—

WANTED — SMALL HORSE OR LARGE pony, sound and gentle; also harness and buggy; must be cheap for cash. Address X, box 60, TIMES OFFICE. 3

WANTED—HORSES OF ALL KINDS TO handle on commission. Rear of 830 SOUTH FIGUEROA.

WANTED—A LITTER OF COCKER SPANiel puppies. DR. WHITTLESEY, 718 East Seventh. 3

LOST, FOUND, STRAYED—
And Stolen.

LOST—WEDNESDAY, ON HOLLYWOOD OR Long Beach car, or in Hollywood, Long Beach or Los Angeles, lady's gold watch with abalone shell fob. Finder return to 605 W. FOURTH and receive reward. 4

LOST—IN THE SOUTHWESTERN PART of the city, a lady's gold link bracelet, containing small diamond. Finder please return to MRS. GEO. C. GAINSLEY, 1616 Union ave., and receive reward. 3

LOST—ON SACRAMENTO ST., BETWEEN Mateo and Wilson, City Engineer's field book, No. 1421. Return to City Engineer's office, City Hall, and receive $5 reward. 2

STOLEN—FROM SIXTH AND MAIN, ROAN horse, about 1000 pounds, and Concord business buggy. Belonging to UNITED STEEL AND CASTING CO., 316 Wilson st. 2

LOST—$10 REWARD FOR SMALL FEMALE dog; answers to name of "Topsy." Tag 85. Return to 1156 W. 30TH and receive above reward. 'PHONE WEST 298. 3

LOST — JULY 1, LEATHER PURSE ON Ninth-st. car or corner Fifth and Spring. Finder return to 309 HENNE BLDG. and receive reward.

LOST—THURSDAY, ON GRAND VIEW, wrist satchel containing gold watch, eyeglasses and money; $5 reward. 131 N. UNION.

LOST—FRIDAY EVENING, NOSE GLASSES, between Fourth and Main and Palmer st. Address 747½ CENTRAL AVE., room 1. 2

LOST—PAIR OF DIAMOND EARRINGS IN blue velvet case. Leave at 816 W. FOURTH ST. and receive reward. 2

LOST—TWO HOUSE AND TWO TRUNK keys, near Central Park. 'PHONE EAST 8.

RATE FOR ADS. UNDER THIS HEADING 10c per line; minimum charge, 30c.

TYPEWRITERS—

THE UNDERWOOD TYPEWRITER; VISIble writing, light touch; tabulator without extra cost; write for catalogue. FOWLER BROTHERS, agents, 221 W. Second st. 3

FOR SALE—TYPEWRITERS, ALL KINDS bought and sold, rented and exchanged. TYPEWRITER EXCHANGE, Wilcox Bldg.

FOR SALE—ALL MAKES OF TYPEWRITers, new and second hand, $5 to $80. L. V. CORTELYOU, 217 W. First st. Phone 3023.

THE OLIVER STANDARD VISIBLE TYPEwriter. Send for information. 329 BRALY BLDG. Home phone 4128.

FOR SALE—SMITH PREMIER TYPEWRITer; only $35; a bargain. ROOM 337, Copp Bldg., 218 S. Broadway.

FOR SALE—REMINGTON TYPEWRITER No. 7, almost new; bargain. Room 802 GRANT BLDG.

COLUMBIA BAR-LOCK VISIBLE TYPEwriter, send for catalogue. 357 Montgomery st., S. F.

EDUCATIONAL—
Schools, Colleges, Private Tuition.

A PHONOGRAPH FREE. Subscribers to The Times are offered a $7.50 Columbia graphophone at cost of freight, handling, etc., to wit: $1.25, which includes a single record of your own selection. The price of gold-molded records under this arrangement is 25 cents each (former charge 50 cents each.) The machine can be heard to play at The Times office, where it is on exhibition daily. The plan will be explained fully to any one calling at The Times' Graphophone Department.

TELEPHONE YOUR "WANT" ADS. TO The Times. Special clerks are constantly in waiting at the other end of your 'phone to take your ad. Ring up any time of day or night. Sunset PRESS ONE. Home "THE TIMES."

SURVEYING IN ALL BRANCHES, AND nautical astronomy taught practically; instruments found; prospecting from KERR, Surveyor, 339 Avenue 57.

ASSAYING—NIGHT INSTRUCTIONS AT REduced rates for the next 60 days only. WADE & WADE, assayers and chemists, 118 E. First st.

A SPANISH LADY, GRADUATE IN BOTH English and Spanish, wishes a few scholars. 343 W. 12TH.

SPANISH LESSONS GIVEN BY EXPERIenced Spanish teacher. TEL. WHITE [illegible]

THE COLLEGE OF FINE ARTS IS [illegible] Beautiful Garvanza. Send for Circular.

PHYSICIANS—

DR. SMITH, SPECIALIST FOR WOMEN. First-class private hospital; trained nurses; every convenience for the care and treatment of obstetric, surgical and all other female diseases; 19 years in Los Angeles; give plenty of the best references in the city. Free consultation. 'Phone Home 883; Residence, 3017. 607½ S. BROADWAY, Sixth.

DR. SOMERS TREATS SUCCESSFULLY all female diseases, and all nervous and chronic diseases of either sex; 25 years' experience. 213-214 CURRIER BLDG., 212 W. Third, between Spring and Broadway.

DR. EADS TREATS ALL FEMALE diseases and irregularities, nervous and chronic diseases; specific blood poison in any form; home comforts for patients. 421 S. Spring st. 'Phone Home 4190.

LONG AND SUCCESSFUL PRACTICE, experienced and competent ladies' specialist; strictly reliable; cases guaranteed. DR. WOODS, 351 W. 39th st., between Figueroa and Francisco.

DR. REBECCA LEE DORSEY, [illegible] Bryson Block. Women's, children's diseases and obstetrics. Hours 1 to 4 p.m. Tel. 1227.

CANCERS—IF YOU WANT A SURE AND safe cure see DR. J. C. ALDRICH, [illegible] Hotel Savoy, Fourth and Broadway.

MRS. NEWLAND, MIDWIFE, HOME for ladies during confinement; diseases of women. 1315 W. SEVENTH ST. Hours [illegible]

DR. PRITCHARD, RECTAL, FEMALE and chronic diseases. 309½ S. Broadway.

DR. TAYLOR, FEMALE SPECIALIST, obstetrics. 103½ W. THIRD ST.

JULIAN MACRAE, INITIATE, 348½ S. Flower, Home 4864.

PATENTS—
And Patent Agents.

ST. JOHN DAY, PATENT ATTORNEY, formerly of Day & Day, 330-331 Stimson [illegible] Third and Spring. Both 'Phones.

PIONEER PATENT AGENCY—24 YEARS, Downey Block. New 62-page book of [illegible] free. HAZARD & HARPHAM.

JAMES R. ROGERS, EX-EXAMINER, Patent Office. Patents, Rm. 236, Byrne [illegible]

DETECTIVE AGENCY—

ELM'S DETECTIVE AGENCY—
Will undertake all proper detective business intrusted to it by railroads and other corporations, banks, mercantile houses, lawyers or private individuals. Correspondents in all the principal cities in the States and Europe. Offices, WILSON [illegible] First and Spring, Los Angeles.

STORAGE—

TO LET—WE OFFER GENERAL STORAGE in brick building, with cemented basement, in exceptionally convenient location. [illegible] Main 697. JOHN WIGMORE & SONS, 236-240 S. Los Angeles st.

Liners.

BATHS—
Vapor, Electrical and Massage.

MRS. L. S. BURT'S ELECTRIC BATH AND MASSAGE SANATORIUM, 223½ W. First, is now thoroughly renovated and refitted and open to the public under new management; only experienced and graduate operators employed; vapor, electric and tub baths, facial massage, chiropody and manicuring. MRS. M. HERBERT, Mgr. Phone Home 4992. 3

THE BIG 4 VAPOR, TUB MASSAGE AND ELECTRICITY, 31. PALATIAL BATHS. 445 S. SPRING. 2

REMEMBER THE NUMBER, 652 S. BROADWAY. Vapor and tub baths, electricity; experienced operators; open till 11 p.m. 'Phone Main 1061. Special rheumatic treatments. 4

SULPHUME VAPOR, ELECTRIC AND TUB baths; massage and chiropody. 615½ S. SPRING ST. 'Phones Red 9671, Home 3032. 2

SELECT BATH PARLORS, 115½ SOUTH BROADWAY, room 3. Tub and vapor; no signs; walk right in; open Sundays.

FOR GOOD TUB OR VAPOR BATH AND massage, go to 735½ S. GRAND AVE., rooms 4 and 5; no signs. Tel. Home 6602.

231 S. HILL, ROOM 9, VAPOR AND TUB baths, massage, for colds, rheumatism, nervousness. Open every day.

221 S. HILL, ROOM 9, VAPOR AND TUB baths, massage, for colds, rheumatism, nervousness. Open every day.

252 W. SECOND STREET, ROOM 213-215. Scientific treatments. TEL. HOME 2229.

RATE FOR ADS UNDER THIS HEADING 10c per line, minimum charge 20c.

SANATIVE BATHS AND MASSAGE, 230½ S. SPRING, room 202, 9 a.m. to 10:30 p.m. 6

BATH AND MASSAGE PARLORS, 115 W. SIXTH, formerly of 317 S. Broadway. 6

HYGIENE BATHS, 150½ S. BROADWAY. 'Phone Home 6285. Closed Sundays. 7

MASSAGE AND BATHS GIVEN BY EASTern lady. 312 S. MAIN ST. 9

MINING—
And Assaying.

IRVING & CO., GOLD REFINERS AND assayers. Mint prices paid for bullion or estimates given. Fertilizers, waters, and analytical tests of all kinds accurately made. 126 N. MAIN ST.

ASSAYING—NIGHT INSTRUCTIONS AT REduced rates for the next 30 days only. WADE & WADE, assayers and chemists, 218 E. First st.

WANTED — GOLD MINE IN UNITED States; prospect or developed; state full particulars. H. W. SQUIRES, 514 Laughlin. 4

WANTED — PARTY WITH A FEW HUNdred dollars to invest in a good mining proposition. Apply 519 BYRNE BLK. 30

J. THOMAS, ASSAYER AND BULLION buyer. Over GERMAN-AMERICAN BANK, First and Main.

HAVERSTOCK & STAPLES, 332 W. FIRST. Assayers. Properties sampled. No students.

A. V. CHILDS CO., 127 W. FIRST ST. ASSAYERS AND METALLURGISTS.

WADE & WADE, ASSAYERS AND CHEMists, 218 E. FIRST ST.

ATTORNEYS-AT-LAW—

PENSION VOUCHERS EXECUTED. JULY 4 corner Temple st., opposite Courthouse, north; 2 months' extra pay due soldiers of the war with Spain. Apply to N. T. KIRK, 218 S. Broadway.

DYER LAW AND COLLECTION CO. (INC.) Truxton P. Dyer, attorney and notary. Collections everywhere; no fee without success. 502-03 BRYSON BLK. Tel. Main 1414.

J. A. MAAS, INTERNATIONAL NOTARY Public. Wills and estates. 1054 M'GARRY ST.

MODELS—
And Model-makers.

MODEL MAKING AND EXPERIMENTAL machinery. Goldman Mfg. Co., 1314 S. Main.

IVAN'S MACHINE SHOP. PATENT MODELS made; experimental work done. 342 E. Fifth.

DENTISTS—
And Dental Rooms.

SCHIFFMAN DENTAL CO.—M. Schiffman, Painless extracting, fillings, crown and bridge work, flexible rubber plates. Pure gold fillings, 75c up; all other fillings, $1 up; cleaning teeth, 50c up; 22-karat gold crowns and bridge work, $5; partial plates, $5 up; full sets, $15. Open evenings and Sunday forenoons.

LAND SCRIP—

PARTIES WANTING TO BUY OR SELL forest reserve scrip, or military land warrants, should see H. C. SIGLER, 421 Byrne Bldg. 5

DRESSMAKING—

WANTED—PLAIN SEWING. ADDRESS V. box 15, TIMES OFFICE. 3

MACHINERY—
And Mechanical Arts.

FULTON ENGINE WORKS — FOUNDERS and machinists. Cor. Chavez and Ash sts.

TOO LATE TO CLASSIFY.

WANTED—10 TO 15 ACRES FOR EARLY vegetable growing; must have plenty water, frontage; improvements not necessary; foothills near Monrovia preferred. Address P.O. BOX 135, Monrovia, Cal. 3

WANTED—DRIVING MARE. STYLISH, well broken, gentle; prefer pacer and safe-ster. Call at 2005 VERMONT, Monday, Tuesday. 5

Schools and Colleges

Mills College and Seminary
FOR YOUNG WOMEN
Located in the beautiful suburbs of Oakland, Calif.
Forty-ninth year. Fall term opens August 10th, 1904.
Send for handsomely illustrated catalogue.
Address C. T. MILLS, Pres.
Mills College P. O., California

Miss Head's School Berkeley.
Boarding and Day School for Girls. 2538 Channing Way. Pleasant home life; large garden. Gymnasium. Accredited to University of California, Stanford, Vassar, Smith, Wellesley. Term Opens August 10, 1904.

GOODBURY BUSINESS COLLEGE. 309 South Hill St. Over school, all branches. New buildings—spacious, inviting. Modern methods and men. No discouraged students. Enroll now. Day and evening sessions. Call, write, phone. Positions waiting.

Shorthand taught thoroughly by mail. Anyone can become an efficient phonographer by following my course by mail. For full information address MISS M. G. BARRETT, Shorthand Reporter and Typewriter, 302 Monadnock Street, San Francisco.

Robinson School of Expression, 1044 S. Hope St. Open all the year.

HARVARD SCHOOL. (Military) Next session begins June 20; Fall term Sept 1. Send for illustrated catalogue. Tel. West 23. MAJOR WILLIE C. EMERY, A.M., Head Master.

SUMMER ART CLASSES. June 6 to September 15. College of Fine Arts, Garvanza; send for circular.

DOWNSBERGER Home School, Reliable Business College. NO SURROUNDINGS. 253-257 West Seventh Street. Send for catalogues. P. BROWNSBERGER, Prin.

Schools and Colleges.

CUMNOCK SCHOOL OF EXPRESSION
SUMMER TERM
Six Weeks—Opening July 11
Send for prospectus. Cumnock Hall open daily, 9 to 5. Visitors welcome. Home Tel. 2021.
1500 South Figueroa Street.

ART and DESIGN.
School, Sixth and Alvarado, Westlake.
SUMMER and EVENING CLASSES.

"The Los Angeles"
BUSINESS COLLEGE 212 W. Third St. Teaches All Commercial Branches. Instructors of long and successful experience. Special attention given to PITMAN, Graham, Gregg & Pernin Shorthand. Call or write.

The Westlake School for Girls.
612 S. Alvarado St., Los Angeles, Cal. Boarding and day school. Prepares for all colleges. Catalogue upon request.
Principals—Frederica H. de Laguna, A. M. Jessica Smith Vance, A. M.

SOUTHERN CALIFORNIA
Business College
AND GRAHAM SCHOOL OF SHORTHAND, 604 S. BROADWAY, LOS ANGELES, CAL.
Send for Summer Announcement.
LACKEY, HOOD AND HOLLMANN.

MARLBOROUGH Preparatory School 636 West Adams Street.
Boarding and Day School for girls under fourteen years old. Pleasant house. Large playgrounds. Second year begins October 3, 1904.
MISS IDA B. LINDLEY, Principal.

ENGLISH CLASSICAL SCHOOL FOR GIRLS. 129-154 S. Euclid Ave., Pasadena. Boarding and day school; certificate admits to Eastern and Western colleges. For catalogue, address, A. B. ORTON, Principal.

Automobiles.

THE NEW
Pope Tribune
Touring Car has Arrived.
PRICE $1300.
Call and inspect this car. Ten-horse power. Ample speed and hill-climbing ability.
WESTERN MOTOR CAR CO.
730 S. Spring St.
EARL G. ANTHONY, Manager.
ROY P. HILLMAN, Secretary.

WEST COAST MOTOR CAR CO.
The Autocar
Wheel Steer
Your inspection solicited at our salesroom
7th and Main Streets
WEST COAST MOTOR CAR CO.

Oldsmobile and Winton Agencies
REPAIRING and SUNDRIES
Pioneer Automobile Co. 420-422 S. Hill St.
BOTH PHONES.
Watch for our Wednesday and Saturday advertisements.

WHITE TOURING CARS
WHITE GARAGE
H. D. RYUS, Manager.
712 SOUTH BROADWAY.

Rambler Is the stamp of durability and reliability on an Auto.
W. K. Cowan 830 SOUTH BROADWAY

STEVENS DURYEA
An Odorless, Noiseless, Speedy Chariot.
N. W. Church 116-118 East Third Street

Auction.

AUCTION
Of the entire Furniture of a 7-room residence, Saturday, July 2nd, at 10 a. m., at 1301 Maple Ave. Consisting of polished golden oak rockers and center tables, golden oak Morris chairs, lace curtains, portieres, moquette carpets, art rugs, couches, brass and iron beds, oak dressers, 1 fine golden oak mantle folding bed, bedding, hand polished oak extension table with chairs to match, book cases, wardrobes, refrigerators, gas plates and range, crockery, kitchen utensils, etc.
C. M. STEVENS,
Office, 203 Tajo Bldg. Auctioneer.

Auction
SATURDAY, 10 A. M.
143 West Fifth St.
The prices we get for furniture and carpets at auction are virtually nothing compared to other dealers' prices. Attend our big sale Saturday morning.
Rhoades & Reed
Auctioneers.

Ely Stern, AUCTIONEER
Have you anything to sell?
Do you wish to buy anything?
Do you need a partner?
Do you wish advice?
Do you need money?
Business strictly confidential.
ELY STERN, 539 SO. BROADWAY.

RHOADES & REED
REAL ESTATE, LIVE STOCK AND GENERAL AUCTIONEERS.
Guaranteed estimates on Household Furniture or bought outright for cash.
Sal esroom 143 W. Fifth St. Tel. Main 125

C. M. STEVENS,
Furniture and General Auctioneer
Office 203 Tajo Building.

Thos. B. Clark
Auctioneer, 123 S. B'dway. Red 2775. Home 1907.

CONSTIPATION
is promptly removed by the NATURAL LAXATIVE WATER
Hunyadi János

WHAT'S IN A NAME?
A great deal if "Goodrich" is on your Automobile Tire.
GORHAM RUBBER CO.
326 E. 3d St.

IT BEATS THEM ALL.

The Los Angeles
Sunday Times
Newspaper and Two Magazines.

The issue for
Sunday, July 3, 1904
will contain in the large sheets all the news of the world, with intelligent editorial comment; also many special features and departments.

The Illustrated Magazine
will contain the following and other
Special Articles:

BUSINESS IN BOLIVIA.
An interesting descriptive letter about a South American republic of which comparatively little is known. By Frank G. Carpenter.

A PROMISING PORT.
The marvelous development that is in progress at Manzanillo. By Edward C. Butler.

THE YOSEMITE.
A vividly written and beautifully illustrated description of this great wonderland. By George W. Burton.

THE BLACKS OF BRAZIL.
How progress is impeded in this great South American State. By Frederic J. Haskin.

THE VENTURA TRIANGLE.
An interesting description of a picturesque drive. By J. E. R.

FACTS ABOUT THE FOURTH.
The story of the origin of our great national holiday. By G.P.S.

M'LAURIN'S IDEA.
A delightful short story. By E. R. Merrieless.

THE GREAT FLOOD.
An Apache legend of Arizona National Bridge. By John A. Spring.

THE LAST LONG TOM.
The story of the tragedy of a soldier's true love. By A. R. L. Hiley.

HEROISM.
An interesting story with a high moral motive. By Lucie Frances Wilkinson.

THE FOURTH ABROAD.
How an American was arrested in Paris for displaying the Stars and Stripes. By Meredith Nugent.

HOME BUILDING IN THE CITY.
An example of a successful effort in this direction. By Belle Sumner Augier.

IMPORTANT ART FIND.
Works of old masters found in Washington. By H. E. Jester.

HOW JAPAN MOVES.
Operations of her trained advance agents. From the London Mail.

A CEMENT COTTAGE.
Description of a unique new residence in southeast Los Angeles. By a Special Contributor.

WOMAN AND HOME.
Signs of the season—A Chafing Dish Luncheon—The Bridal Cook Book, etc.

Care of the Body—Development of the Southwest—Farming in California—Good Short Stories, etc.

The Juvenile Magazine
The boys and girls will find their magazine the coming Sunday fully up to its usual standard. Mrs. Du Bois has written an interesting article on "Children of Other Lands," Anthony E. Anderson will tell an entertaining fairy story for which he has made some pretty pictures, Sam Loyd will have a "fish story puzzle!" to set everybody guessing, and there will be Fourth of July stories and other interesting features.

Beautiful Illustrations.
Newspaper and Both Magazines Only 5 Cents.

Many Are Treated for conditions that do not exist.

The unreasonable treatment of many conditions is the direct cause for chronic troubles due to improper measures rather than disease. In the treatment of chronic ailments I am safe in saying my method of treatment is the most effective, for it does away with all guesswork. I have cured hundreds of the most chronic cases by this direct method. I accomplish more in one week than can ever be accomplished by guessing through the mail.

NOT BY MAIL.
I accomplish more in one week's time than can ever be accomplished by guessing through the mail. You have tried it and failed; so have others. There is no certainty in guesswork.

VARICOCELE
I cure in four to six days. Many men have treated unsuccessfully for varicocele. My treatment is painless and the results are complete forever.

STRICTURE
I cure the right way, once and for all. I remove all urethral obstruction, inflammation and soreness, and restore the membrane to a healthy condition, usually ten to fifteen days.

CONTRACTED DISEASES.
Failure to quickly cure these conditions is due to harsh measures, which are the direct cause for chronic condition. My treatment is the most cleanly and perfect known.
I cure Rectal, Kidney and Bladder Troubles, Piles, Fistula and Blood Diseases, Wasting, Nervous and Chronic Conditions, causing functional derangement, impairing strength and vitality.

DR. MORTON,
Fourth and Broadway,
312 W. Fourth Street.

Specialist For Men
No Pay Till Cured
All cures as lasting as life. Established 1875.
Consultation Free.
Anglo-American Doctors. 263½ SOUTH SPRING ST. Hours 9 to 12, 1 to 4, 7 to 8.

Your Nerves
Furnish the motive power of the entire body. Dr. Miles' Nervine will keep the nerves strong and healthy or restore their strength if weakened.
Sold on guarantee. Write for Free Book on nervous diseases.
DR. MILES MEDICAL CO., Elkhart, Ind.

Screen Doors 75c
Screens 50c
740 S. Main
Adams Mfg. Co.
Home Ex. 222
Main 1122

Every Woman
is interested and should know about the wonderful
MARVEL Whirling Spray
The new Vaginal Syringe. Injection and Douche. Best, Safest, Most Convenient. Is Cleanses Instantly.
Get your druggist to fit it, if he cannot supply the MARVEL, accept no other, but send stamp for illustrated book—sealed, it gives full particulars and directions invaluable to ladies. MARVEL CO., 144 New Montgomery st., S. F. Off Drug Co., 214 S. Spring st. Sun Drug Co. (all stores.) Pasadena and L. A.

NO CURE NO PAY
DR. McLAUGHLIN'S ELECTRIC BELT
You simply secure me and pay me when you are cured. Cures Rheumatism, Stomach Troubles, Back Pains, Nervousness, Varicocele and Failing Vitality. Send this "ad." for by Book.
DR. M. B. M'LAUGHLIN,
129 South Spring St. Los Angeles, Cal.

LEADERS PLAYING GAME OF SEESAW.

THE SCORE.

1.	Lula Briant, 1543 West Twelfth street	17,672
2.	Harry Leftwich, Inglewood	17,441
3.	S. Halsey Thompson, Pasadena	13,932
4.	Elsie Bamesberger, 759 East Twenty-fifth street	12,435
5.	Louis Bristol, 1817 West Pico street	9,868
6.	Laura E. Seward, Claremont	8,005
7.	Leonora J. Campbell, 1026 Macy street	6,240
8.	Frank Brooks, Santa Barbara	5,830
9.	Bel Skidmore, Downey	5,235
10.	Leigh Smith, Long Beach	4,795
11.	Nat B. Browne, Ventura	4,360
12.	Rosa Glasscock, Chatsworth	4,004
13.	Pauline Scholz, Sawtelle	3,280
14.	Edgar Sutton, Cucamonga	2,932
15.	Hubert L. O'Neil, 1544 West Thirty-sixth street	2,549
16.	Laura Tupman, Hynes	2,525
17.	Harry Poole, 635 South Hill street	2,274
18.	Hazel Burke, 625 Court street	2,130
19.	W. A. Christy Walsh, 2324 Thompson street	2,023
20.	Harry Bunnell, 2005 Magnolia avenue	1,915
21.	Elizabeth Dehmlow, 2562 West Pico street	1,795
22.	Frank B. Dunwell, 406 North Soto street	1,778
23.	Annie B. Lyon, Long Beach	1,500
24.	Beva Johnson, Pomona	1,405
25.	Stella Callender, 484½ California street	1,290
26.	Georgia A. Pitts, Los Angeles	1,210
27.	Lyman C. Waite, Fernando	980
28.	Charles McCarty, 150 North Alta street	890
29.	Bertha Wilson, Santa Monica	882
30.	Edna Miller, 1257 East Forty-seventh street	694
31.	Laura Pier, 756 Ruth Avenue	360
32.	W. W. G. Hafford, Hotel Argyle	341
33.	Harry W. Shepherd, South Pasadena	308
34.	Charles Schutt, 415 East Thirtieth street	290
35.	Harry Meyers, 1154 Central avenue	259
36.	Hattie Pinkerton, 243 Winston street	253
37.	Ethel E. Drew, Riverside	120
38.	Alice L. Soper, East Hollywood	94
39.	George H. Lee, 1153 South Hope street	90
40.	Oro G. Brown, 1507 South Main street	81
41.	Mary Grace Houston, Moneta	61
42.	Lester Hews, 1708 South Grand avenue	52
43.	Susie Bantam, 1232 South Hill street	25
44.	Ross Reel, 3611 San Pedro street	12
45.	Rosalie Gentillon, Santa Monica	12
46.	R. Alva Odell, Santa Monica	2
47.	Marie Pepi, East Twenty-eighth street	2
48.	Douglas Montgomery, 1010 West Twenty-first street	2
49.	Chester B. Moore, 511 West Twenty-third street	1
50.	May MacKay, West Twenty-seventh street	1

SEESAW, teeter-tawter. That is the game Harry Leftwich and Lulu Briant are playing. One goes up and the other down and vice versa, with clocklike regularity. It was Miss Briant's turn to go up yesterday, and her name is again at the head of the column this morning. Leftwich has gone down to second place, but a few hundred points would again place him in the lead. It is his turn to go up today, if Miss Briant will let him.

Halsey Thompson, Elsie Bamesberger, Louis Bristol and Laura Seward remain in their old places, third, fourth, fifth and sixth, respectively. Leonora Campbell has swapped places with Frank Brooks and is now No. 7, while Brooks is eighth. Bel Skidmore remains in ninth place and Nat Browne has given way to Leigh Smith as No. 10.

SENSATIONAL ADVANCE.

The surprise of the day was furnished by Rosa Glasscock of Chatsworth, who has jumped from thirty-second to twelfth place at a single bound. This is the most sensational advance made by any contestant in any one day since the contest began. Miss Glasscock is an estimable young lady living on a ranch in the San Fernando Valley. She is teaching a small class in music and says: "I want to win a scholarship and take a course in music so I can teach my class better. I expect to win." If Miss Glasscock makes as good a finish as she has made a beginning, she will surely get what she wants as the result of her efforts to win a scholarship.

Pauline Scholz and Edgar Sutton have each moved back one number, being now thirteenth and fourteenth, respectively. Hubert O'Neil remains in fifteenth place. Laura Tupman has moved up one notch and is now No. 16.

HAPPY HARRY'S TREAT.

Harry Poole has jumped all the way from twenty-fourth to seventeenth place, while his friend Harry Bunnell has slipped back from fourteenth to twentieth place. "Happy Harry" is going to treat "Cheerful Bunnie" to soda today as a consolation for the latter on account of his misfortune. There was a mistake in "Bunnie's" score as published yesterday, so his loss is not really as bad as it seems to be. That glass of soda he has coming at "Happy Harry's" expense will restore his courage.

Hazel Burke has slipped back two rungs in the ladder, but she has irons in the fire which will help her to go up again.

Christy Walsh, a little hustler from St. Vincent's has made another upward leap, this time landing in nineteenth place. He looks like a sure winner.

Elizabeth Dehmlow, who made such a brilliant campaign last year, is starting slowly as she did then. She is No. 21 today, but there is no telling how soon she will take a bound upward.

BOYLE HEIGHTS GIANT.

Frank B. Dunwell, whose picture is presented today, went up a peg higher yesterday and is now in twenty-second place. Frank, although but 15 years of age, is a young giant in stature. He is a fine-looking, manly youth and has been making excellent progress in his studies. Having about finished the grammar grades he is eager to go to Throop or some other good school where he can further his education. In Frank Dunwell, Boyle Heights has a worthy representative in the contest, and he should receive liberal support.

Annie B. Lyon of Long Beach has moved up two numbers to twenty-third place.

PICKED FOR A WINNER.

Miss Beva Johnson of Pomona scored for the first time, and has a in twenty-fourth place as a Word comes from Pomona that Johnson will furnish some before the contest is over. It that she is picked for a winner that her many admirers will put herculean efforts to place her the head of the list before the closes. There is a host of John Southern California, and if they help Miss Beva, as has been she will certainly poll a great

There was a mistake in Stella lender's last printed score, the tion of which would make it that the little songstress is progress backward. This is not actly the case, but she has not gotten a good start. It is about for her temperance friends and who delight to hear her sing to her support. Miss Callender is twenty-fifth place today.

Among others who made substa gains yesterday were Charles thy, who moved from thirty-thi twenty-eighth place, and Bertha son, who went from thirtieth to ty-ninth place.

SOME NEWCOMERS.

Laura Pier of Ruth avenue, E. E. Drew of Riverside, George H. of South Hope street, Ora O. Brew South Main street, Susie Bantam South Hill street, Rose Reel of Pedro street, Rosalie Gentillon Santa Monica, Marie Pepi, Dou Montgomery, Chester B. Moore May MacKay, all score for the time. Some of these have but two coupons to their credit, but the enough for a start. "Great oaks little acorns grow."

There are now fifty names on score card, and the printed list not be expanded beyond that num Anyone expecting to be mentioned the daily score must get inside No. 50.

THE SCHOLARSHIPS.

Arrangements are being made some additional scholarships. The already comprises one or more arships in each of the following known institutions:

University of Southern California.
Throop Polytechnic Institute.
California Polytechnic School.
Dobinson School of Expression and Dramatic Art.
Occidental College.
St. Vincent's College.
Whittier College.
Los Angeles Military Academy.
Los Angeles School of Art and Design.
Los Angeles Conservatory of Music and Arts.
Los Angeles College of Fine Arts.
Los Angeles Business College.
Southern California Business College.
Woodbury Business College.
Brownsberger Home School, Bookkeeping, Shorthand and College Preparatory.
Williams Business College of Penmanship.
Cumnock School of Expression.
Freeze Conservatory of Music and School of Dramatic Art.
Y.M.C.A. Special Courses of Study.

HOW TO HELP.

The coupon printed below will count for one point in favor of any student whose name is written upon it. Make it a daily habit to clip the coupon from the paper and save it until called for by some youngster who wants to benefit by it, or forward to the Times office to be counted for the candidate of your choice.

If you desire to render your favorite candidate more substantial assistance than can be given by voting the coupons, you can do so by prepaying your subscription to The Times for a month or more, when scholarship credits will be given in accordance with the following schedule:

DAILY TIMES (INCLUDING SUNDAY).

No. of Mos.	Price.	Scholarship Points Allowed on New Subs.	Old Subs.
1	$ .75	10	5
2	1.50	120	60
3	2.25	270	135
4	3.00	480	240
5	3.75	750	375
6	4.50	1080	540
7	5.25	1470	735
8	6.00	1920	960
9	6.75	2430	1215
10	7.50	3000	1500
11	8.25	3630	1815
12	9.00	4320	2160

SUNDAY TIMES.

One year	$2.50	220	110
Six months	1.25	100	50

SATURDAY TIMES (WEEKLY.)

One year	$1.00	120	60
Six months	.75	90	35

N. B.—Twice as many points are allowed on a prepaid new subscription as for payment on account of an old one.

Subscriptions may be paid to any of the regularly authorized scholarship contestants, who will receipt for the money and account to The Times-Mirror Company for it; or to any of the regular Times agents, or over the subscription counter in The Times office, or by mail order. The blank form printed below may be used in ordering subscriptions in connection with the scholarship contest. The money must accompany the order in each case, to be effective.

FRANK B. DUNNELL.

USE THIS BLANK IN REMITTING FOR SUBSCRIPTION.

_____ 1904

Times-Mirror Co.

I desire to aid _____ to win a Scholarship by subscribing for the _____ TIMES for the period of _____ months beginning _____, 1904. Please credit

Indicate here whether NEW or OLD subscription

No. of points due: _____

$_____ to my account and deliver the paper to the following address:

_____

_____

(Signed) _____

THE TIMES
Scholarship Contest, 1904.

DAILY COUPON.—Score one point for contestant named below:

NAME _____

ADDRESS _____

DIRECTIONS:—Write name of pupil favored for a scholarship on dotted line, and forward coupon to Scholarship Manager, Times Office, Los Angeles, Cal.

BAKERSFIELD.

LYNCHER CONVICTED.

[BY THE ASSOCIATED PRESS—P.M.]

BAKERSFIELD, June 30.—James Cowan, the Mojave miner charged with the murder of James Cummings, the negro who was lynched at Mojave on March 19, was today convicted of manslaughter. The jury was out nearly twenty-four hours and recommended the prisoner to the mercy of the court. One juror stood out all night for murder in the first degree with the death penalty. The other members of the mob who went to the jail with the intention of tarring and feathering the negro will probably not be prosecuted.

SAN DIEGO.

TINGLEY CASE.

[BY DIRECT WIRE TO THE TIMES.]

SAN DIEGO, July 1.—[Exclusive Dispatch.] The motion for a new trial made before Judge Torrance in the Superior Court this morning by Attorney Eugene Daney, representing the defendant in the action brought by Mrs. Katherine Tingley against The Times-Mirror Company of Los Angeles, was denied by the Judge. The motion asked the court to set aside and vacate the verdict previously rendered and to grant the defendant a new trial. Mrs. Tingley was represented in court by her attorney, W. R. Andrews. Judge Torrance later fixed the plaintiff's costs at $904.05, and taxed them against the defendant. The case will be appealed to the Supreme Court of the State. Judge Torrance's ruling was expected.

PUBLISHER MYRICK.

Herbert Myrick, who is on the Coast again for the summer, having arrived yesterday, has just been made chairman of the Organization Committee of the International Federation of Advertising Interests. Its purpose is to improve the welfare of American advertisers at home and abroad, and to increase domestic and foreign trade in goods advertised by members of the federation.

Mr. Myrick is also president of Orange Judd Company and editor of Orange Judd Farmer of Chicago, but is still better known in California as president of the Phelps Publishing Company of Springfield, Mass., and San Francisco, and of its magazine, Good Housekeeping. Mr. Myrick will spend July and August with his family, who reside at Santa Barbara.

RDAY, JULY 2, 1904

moved up two numbers to twenty- place.

PICKED FOR A WINNER.

Miss Beva Johnson of Pomona scored for the first time, and has in twenty-fourth place as a star. Word comes from Pomona that Johnson will furnish some surpr before the contest is over. It is that she is picked for a winner, that her many admirers will put herculean efforts to place her name the head of the list before the con closes. There is a host of Johnsons Southern California, and if they help Miss Beva, as has been sugges she will certainly poll a great vote.

There was a mistake in Stella C lender's last printed score, the corr tion of which would make it app that the little songstress is mak progress backward. This is not actly the case, but she has not gotten a good start. It is about th for her temperance friends and oth who delight to hear her sing to rally her support. Miss Callender is only twenty-fifth place today.

Among others who made substan gains yesterday were Charles McC ny, who moved from thirty-third twenty-eighth place, and Bertha W on, who went from thirtieth to tw y-ninth place.

SOME NEWCOMERS.

Laura Pier of Ruth avenue, E Drew of Riverside, George H. L of South Hope street, Ora O. Brown South Main street, Susie Baltam South Hill street, Rose Reel of Pedro street, Rosalie Gentillion Santa Monica, Marie Pepi, Doug Montgomery, Chester B. Moore Clay MacKay, all score for the fi time. Some of these have but one two coupons to their credit, but that enough for a start. "Great oaks fr little acorns grow."

There are now fifty names on th score card, and the printed list t be expanded beyond that numbe Anyone expecting to be mentioned e daily score must get inside 50.

THE SCHOLARSHIPS.

Arrangements are being made f e additional scholarships. The li ready comprises one or more scho ships in each of the following well own institutions:

University of Southern California.
Throop Polytechnic Institute.
California Polytechnic School.
Dobinson School of Expression and matic Art.
Occidental College.
St. Vincent's College.
Whittier College.
Los Angeles Military Academy.
Los Angeles School of Art and De
Los Angeles Conservatory of Mu Arts.
Los Angeles College of Fine Arts.
Los Angeles Business College.
Southern California Business Col
Woodbury Business College.
Brownsberger Home School, Book ing, Shorthand and College Pre tory.
Williams Business College of Pomona
nneck School of Expression.
esse Conservatory of Music and of Dramatic Art.
Y.M.C.A. Special Courses of Study.

HOW TO HELP.

e coupon printed below will count ne point in favor of any student e name is written upon it. Make daily habit to clip the coupon from paper and save it until called by some youngster who wants to fit by it, or forward to the Times to be counted for the candidate our choice.

you desire to render your favorite idate more substantial assistance can be given by voting the cou you can do so by prepaying your ription to The Times for one or more, when scholarship will be given in accordance the following schedule:

DAILY TIMES (INCLUDING SUNDAY.)

Mos.	Price.	Scholarship Points Allowed on New Subs.	Old Subs.
	$ .75	50	25
	1.50	120	[illegible]
	2.25	200	100
	3.00	270	135
	3.75	350	175
	4.50	440	220
	5.25	520	260
	6.00	630	315
	6.75	710	355
	7.50	800	400
	8.25	900	450
	9.00	1,000	500

SUNDAY TIMES.

ar	$2.50	220	110
nths	1.25	100	50

SATURDAY TIMES (WEEKLY.)

ar	$1.00	120	60
	.75	50	25

—Twice as many points are al on a prepaid new subscription payment on account of an old

riptions may be paid to any of gularly authorized scholarship ants, who will receipt for the and account to The Times-Mir pany for it; or to any of the Times agents, or over the sub counter in The Times office, mail order. The blank form below may be used in ordering tions in connection with the hip contest. The money must ny the order in each case, to tive.

BAKERSFIELD.

NCHER CONVICTED.

[BY THE ASSOCIATED PRESS—P.M.]

RSFIELD, June 30.—James the Mojave miner charged murder of James Cummings, who was lynched at Mo March 19, was today con manslaughter. The jury was twenty-four hours and rec the prisoner to the mercy urt. One juror stood out all murder in the first degree death penalty. The other of the mob who went to the the intention of tarring and the negro will probably not ted.

SAN DIEGO.

TINGLEY CASE.

[BY DIRECT WIRE TO THE TIMES.]

DIEGO, July 1.—[Exclusive The motion for a new trial re Judge Torrance in the urt this morning by Attor Daney, representing the in the action brought by rine Tingley against The r Company of Los Angeles, by the judge. The motion urt to set aside and va erdict previously rendered the defendant a new trial. ey was represented in court ney, W. R. Andrews. Judge er fixed the plaintiff's costs d taxed them against the The case will be appealed eme Court of the State, ce's ruling was expected.

LISHER MYRICK.

rick, who is on the Coast summer, having arrived just been made chair rganization Committee of nal Federation of Adver ts. Its purpose is to im fare of American adver and abroad, and to in ic and foreign trade in sed by members of the

is also president of Or mpany and editor of Or rmer of Chicago, but is nown in California as the Phelps Publishing ringfield, Mass., and San of its magazine, Good Mr. Myrick will spend st with his family, who Barham.

USINESS.

CIAL AND COMMERCIAL
OFFICE OF THE TIMES,
Los Angeles, July 2, 1904.

FINANCIAL.

CLEARINGS. Bank clear sterday were $1,263,741.29, 1,047,730.16 on the correspond st year. For the correspond in 1902, no record; holiday.

OIL STOCKS.

	Bid.	Asked.
Oil	$ .17	$ .20
	....	.16½
	.20	....
	.13	.15
	.01½	....
Consolidated	....	....
Oil	.30	.31
	.07	....
tier)	1.15	....
il Ref. Co.	.05	.15
etroleum	....	.15
d Co.	.02	.04½
Land Co.	....	.04
referred	....	.06
	1.40	1.51
	....	....
	1.15	....
	55.00	56.00
Oil	....	.08½
Refin. Co.	....	.10
rcleum	....	25.00
	.02	....
tral Oil	.02	.02½
	....	50.00

MINING STOCKS.

	Bid.	Asked.
G. & C.	.09	....
C.	.05	.05½
C.	....	.07½
C.	....	....
	17.00	....
M. Co.	....	.22
M. Co.	....	.40
d Mines Co.	....	.09½
reasure	....	.20
gus	.30	17.00
nsolidated	14.50	17.00
	.04½	.06
ell	.10	.25
nining	4.75	10.00
hief	.07	.10
	.03½	.05
yrstone	....	.70
M. & S. Co.	....	.06½
	10.00	14.75
Tin M. Co.	....	.20
M. & M. Co.	.20	....
California	.20	.25
	.16½	....
	.01	....

BANK STOCKS.

	Bid.	Asked.
Bank & Trust	140.00	150.00
	180.00	200.00
National	161.50	....
Savings Bank	190.00	....
National	....	201.00
vings Bank	119.00	....
Savings Bank	120.00	....
& Mer. Nat'l	215.00	220.00
ational	310.00	....
merican	340.00	....
vings B. of L. A.	55.00	....
es National	197.50	199.00
es Trust Co.	100.00	101.00
National	245.00	....
k of Cal.	165.00	....
Savings Bank	195.00	....
Savings	225.00	....
stern National	....	113.00
k & Trust	98.00	104.00
nk of Savings	235.00	....
tional, Pasadena	210.00	....
tel Val., Pasadena	200.00	....
National	200.00	....

cent. paid up.
dividend $2 paid December, 1902, and er, 1903.

*BONDS.

	Bid.	Asked.
ed Oil Co.	$ .77½	$ .78½
evelopment	....	100.00
eific Ry.	....	100.00
tland Cement Co.	....	100.00
C. Co. Con.	....	98.00
City Water Co.	....	100.00
P. & W. Co.	....	96.00
Elec. Co. Con.	....	98.00
Co. (old issue)	95.00	100.00
lephone Co.	90.00	92.50
1st Con. Mtge.	99.00	102.00
actica Co.	110.00	115.00
actica Co.	106.00	108.00
Redondo Ry. Co.	....	102.00
T. & F. Co.	....	100.00
e Railway	....	92.00
Dom. W. Co.	....	100.00
ght & P. Co.	99.00	98.00
. Ry. Co.	101.00	103.00
& O. L. & F. Co.	....	100.00
Con. W. Co.	....	98.00
oslo W. Co.	....	102.00
arbara Elec. Ry.	....	102.00
Water Co.	95.00	....
l Water Co.	....	100.00
S. G. & P. Co.	....	103.00
rona Co.	....	100.00
Water Co.	....	100.00

e inside accrued interest.

MISCELLANEOUS STOCKS.

	Bid.	Asked.
rtland Cement Co.	....	$ 35.00
Electric pfd.	67.00	....
Electric Con.	20.00	27.00
Telephone	44.25	46.00
Trust	44.25	46.60
ngeles Brewery	100.00	105.00
Jockey Club	95.00	98.00
nts' Trust Co.	....	98.00
nts' Trust Co.	....	40.00
rug Co.	....	96.00
nia Hospital	160.50	....
ncy Hospital	....	....
Wireless T. Co.	....	45.00
& Trust pfd.	....	2.00
& Trust pfd.	109.00	....
& Trust com.	105.00	106.00
ative Life Ins. Co.	100.00	108.00
Water Co.	175.00	....
	45.00	....

er cent. paid up.

FICIAL SALES. 10 Merchants' Company, (50 per cent. paid.)

CHANGE NOTES. Today a di d of 50c per share will be hand holders of Butte Lode stock. The bricks came down from the on Thursday and were deposited the State Bank & Trust Com

E WEEK'S REVIEW. Aside from rike of garment workers, de nents of the past week have to strengthen confidence. One al convention has ended, and, gh its action was almost a fore conclusion, the industrial atmos is slightly clearer. The fiscal is drawing to a close with na finances in sound condition, the shrinkage in Federal customs re being no cause for uneasiness. most important trade influence ow is the progress of the crops. the past week has brought no Seasonable weather has stim distribution of merchandise, re siness improving very notice at many cities, although it is stomary to find sales increasing s time. A fair jobbing trade in nes of wearing apparel is noted altimore, where collections also re. While no definite change in olume of business is reported at n, the tone is stronger and more ence is felt. Electrical houses, rds and locomotive works are busy at Philadelphia, but there ch idle textile machinery and building operations are small. urgh reports a little increase in s and more confidence regard e future, but payments are slow. ay earnings thus far for June are ingly satisfactory, an increase last year of 4.7 per cent. being ted. Foreign commerce at this for the last week shows a de of $2,514,753 in value of exports pared with last year, and an of $1,579,895 in imports. Money in greater supply than de call loans averaging 1¼ per for the week. Securities have d a little more attention, prices moderately, but the volume of still compares unfavorably with week last year. In view of the comparison of bank ex at New York is most encour the loss amounting to only 6.7 while at other leading cities rage decrease was 3.9 per cent. 's Review.

COMMERCIAL.

RDINE PACK. Increased demand erican sardines has caused hold advance their prices from $2.85 Supplies are scarce and goods t to obtain.

PARAGUS. The pack of aspara California, aside from the Hick product, will be 190,000 cases. ott will not pack a case this sea wing to the destruction of the crop by floods early in the Last year the total pack, out Hickmott, was 270,000 cases. It has proved impossible to drain Bouldin Island, on which the Hickmott plantations and canneries are situated, in time to produce a crop this year.

RAISINS. The stock of Sultana raisins in this market, at last reports, was 40,000 boxes, compared with 42,000 boxes the month previous. Sales have been active of late and probably 35,000 boxes would cover the entire supply at present. Distribution during May is given as 6500 boxes. The present stock of Valencia raisins is given as 4000 boxes, with a distribution of 1200 boxes reported for May.

MACKEREL SEASON ENDS. The Cape Shore mackerel season has ended with a catch of 8803 barrels. Letters from Gloucester, Mass., tell of a considerably stronger feeling among holders of all sorts of salt mackerel. Late sales were made at $12 per barrel for plain fish. Holders are quoting rimmed fish for shipment in a small way at $12.50 to $14 per barrel f. o. b. The total catch to date aggregates 9399 barrels, compared with 10,886 barrels last year.

VENTURA BEAN CROP. From a prominent grower and shipper of beans in Ventura county, it is learned that the crop will be very much cut down this year. There has been less moisture than usual and this fact will reduce the crop materially. The carry over has been extremely light, owing to a good call from the eastern markets. The growing crop of beans does not encourage the farmers. There will be but few acres sowed to black-eyed peas this season, owing to the large carry-over of this variety.

PEANUTS. Three hundred acres, approximately figured, were planted to peanuts in the Santa Ana district this year, and about twelve carloads will be the result of this acreage, as frost, droughts and insects do not avail when the sturdy peanut gets under way. The North Carolina and Virginia crop of peanuts will run about 6,000,000 bushels this year, which is estimated to bring to those States alone, over $14,000,000. This is a wonderful showing for a peanut crop.

The railroads have decided to reduce the freight rate on peanuts from seaboard to Pacific Coast, about $50 per carload, a great saving to the consumer out in this country. This reduction in freight will offset the advance in price of nuts which has amounted to about 2c per pound, in the last six months.

CITRUS MOVEMENT. On Thursday the railroads transported eastward, thirty-one carloads of oranges and twenty-one carloads of lemons, making the total to date, 25,595 carloads.

WINE GROWERS UNITED. As a result of the convention of the American Wine Growers' Association held two weeks ago in Buffalo the entire wine-growing trade of the country is now united, or will be in the very near future. The association was organized early this year by the eastern growers, and did not take in the California growers, whose output in point of quality, but not of value, is almost equal to that of all the rest of the country.

The California interests were represented at the Buffalo convention by Percy G. Morgan, who declared himself to be thoroughly in accord with the plans of the association and announced that he would report to his constituents in favor of their allying themselves with it. The officers of the association expect that the union with the Californians will be perfected in a few weeks.

As soon as this union is perfected, President Emerson will appoint a committee to consider the subject of legislation required by the American wine trade. The trade is agreed that laws are needed against adulteration and misbranding, but the details have to be worked out very carefully, and there is no very clear agreement even among wine experts as to what constitutes adulteration or impurity in many cases. Another matter to be considered by a committee to be appointed by President Emerson is the establishment of a protective credit bureau. This committee will investigate all the existing systems and report to a meeting to be held in New York on the second Tuesday in December.—[New York Times.

LOCAL PRODUCE MARKET.

The first consignment of Spanish olives arrived at Bowles Bros.' warehouse yesterday, in the original, and very primitive, packing. There were about two tons of olives in the two giant hogsheads, and no doubt they caused very much profanity among the crews who were compelled to handle these hulks. Spanish olives are worth some money this season, owing to a poor harvest. Olives are graded in Spain, by hand, insuring evenness in size and soundness of fruit.

These hogsheads left Carbobarea, Spain, early in February, arriving by water only yesterday. The stock improves during a sea voyage.

The poultry situation seems unusual. In the first place there is an oversupply of both hens and broilers. Hens are off about 2c, bringing 11c alive. Broilers are selling from farmer to dealer at 15c. It is said the receipts of poultry are larger than ever before. Ducks bring 10c, live weight.

The result of the morning's transactions on the Produce Exchange was the making of local ranch eggs 23c flat. Case count quotable at 19c, and eastern fresh at 21c. It's easy to see why there is so little disparity between eastern and local ranch; the eastern egg is in splendid shape and just as eatable as the ranch—anyway, the consumer eats a good many eastern for ranch, at the same money.

First-class potato stock is higher, and is advancing. Early Rose is quoted at $1.75@2.00, white the same. Old stock brings $1.50@1.85, but the holdings are pretty well cleaned out. For the first time in the history of the city our potatoes are going into San Francisco and Sacramento in carloads. Local shippers are loading cars for many far-away points, and it is hoped the potato crop will bring both grower and shipper good returns.

Currants to the number of fifty boxes came in yesterday. They brought 60@65c per box.

Figs are somewhat higher. The price has changed to $1.50 per box.

There was the usual plenty of fish and crabs yesterday, but the heavy demand cleaned them out fast enough.

Blackberries are so common that the price is down lower than ever known before, and local canners are refusing to put them up. There is a perfect sea of blackberries around Pomona. The Canners' Association made the opening so low on all berries that the local canners concluded to stay out of this fruit altogether.

The receipts of cantaloupes and watermelons are astounding. Since the opening of the watermelon season eleven carloads have been eaten in this city. To date four straight carloads of cantaloupes have been consumed by the voracious Angeleans.

Two cars of peaches to date, and none in town, was the bulletin for yesterday. Another car or two will arrive today.

Cantaloupes are selling at $1.40@1.65. Watermelons at 1c per pound.

Apricots come in about a car every other day, supplemented by the local supply, which is quite heavy. Every judge of fruit has no hesitancy in pronouncing the local 'cot superior in appearance and flavor to any northern stock yet offered on this market. Be sure you specify local 'cots in ordering.

Tomatoes are cleaning up very fast. Jobbers are asking $1.25 per crate for fancy stock.

Three carloads of bananas were received up to a late hour last night. The price is still the same. Fourth of July will consume these three cars and call for more.

There were 1,022,000 ponuds of butter, all grades, on cold storage up to the morning of June 30.

The output of cheese funs about as usual, with the supply keeping step. There were 268,000 pounds of cheese in cold storage up to July 1.

Prices Current.

EGGS—Candled, ranch, 23c doz.; case count, 19; eastern, 21c flat doz.

CHEESE — Cal. Anchor, 13; Cal. Y. A., 13; Cal. hand, 2s, 14; northern, 11@12; cheddars, eastern, 15; Dom. Swiss, 21; Imp. Swiss, 26½.

BUTTER—Board of Trade creamery, 2-lb. squares, 45; valley creamery, 40; Coast creamery, 42, choice Coast creamery, 35; fancy dairy, 45; choice dairy, 37½.

BEANS—Pinks, 3.90@4.00; Lady Washington, 3.25@3.50; small white, 3.50@3.75; black eyes 2.60@2.75; Limas, 3.75@4.00; Garbanzos, 4.00@4.50; lentils, 6.00@6.50 cwt.

DRIED FRUITS—Choice to fancy evaporated apples, 7@7½; apricots, 9@10; choice peaches, 9; fancy peaches, 10; fancy evaporated crop Persian dates, 6@6½; Fards, 60-lb. box 8c, 10-lb. box 10; figs, California white, box, 65.

RAISINS—Fancy Clusters, per box, 2.25; London layers, 1.75@2.25; loose, 6; seed Sultanas, 5½@6.

NUTS—Almonds, paper-shells, 13; soft, 12½; hard, 10@11; Brazils, 13½; filberts, 12½; peanuts, eastern raw, 7½@8; roasted, 9½@10; choice raw, 6½@7½; California fancy raw, 7½@8; California roasted, 8½; walnuts, softshell, No. 1, 12½@14; hardshells, 12.

FRESH MEATS—Beef, per lb., 7@7½; veal, per lb., 8; mutton, per lb., 8@8½; lamb, lb., 10; pork, per lb., 8@8½.

FRESH FRUITS AND BERRIES—Lemons, per box, choice to fancy, 1.00@1.50; oranges, Valencias, 1.25@1.40; bananas, per lb., 4½@5; strawberries, per box, fancy, 6; apricots, 50@75; box; Royal Anne cherries, 1.10 box; black cherries, 1.10, bulk; blackberries, 3; watermelons, 1c lb.; loganberries, 4@5; black figs, 50; currants, 60@70 box; cantaloupes, 1.40@1.65 crate; apples, 75@1.00 box; grapes, 75 box; plums, 85@90 box; peaches, 75@90 box.

HONEY AND BEESWAX—Beeswax, per lb., 24@28; honey, comb, frames, 10@16; ex., water white, 8; ex., white, 6½; light amber, 6; amber, 5½.

POTATOES—Early Rose, 1.75@2.00; Burbanks, 1.75@2.00.

HAY—Barley, choice to fancy, 12.50@15.00; oat, choice to fancy, 12.50@15.00; wheat, choice to fancy, 11.00@15.00; local alfalfa, 11.00@12.50; northern alfalfa, 12.50@14.00.

ONIONS — Silverskin, fancy, 1.75@2.00 per cwt.; local red, 2.00; Yellow Danvers, 1.75 cwt.

GREEN VEGETABLES—Beets, cwt., 50; cabbage, 75 cwt.; carrots, 60c dozen; green chiles, per lb., 7@8; dry chiles, per string, 60; lettuce, 20c dozen; parsnips, 75 cwt.; peas, 3½; radishes, 10; garlic, 13 lb.; watercress, 40; spinach, 15; tomatoes, 1.25 crate; string beans, per lb., 2½; turnips, 50@60 cwt.; asparagus, 5@6; new potatoes, 1.37; egg plant, 20c lb.; new onions, 10c doz.; squash, 35@40 box; green corn, 15@20 doz.; cucumbers, 20.

POULTRY—Dealers pay live weight for stock in good condition, as follows: Hens, per lb., 10@11; ducks, 10 turkeys, 16@18; geese, 10@12; broilers, 15; fryers, 18. Selling price, per lb., dressed, old roosters, 12; old hens, 16@17; young roosters, 18@25; broilers, per doz., 2.25@5.00; fryers, 18@25 lb.; live turkeys, 25; ducks, 15@20 lb.; geese, 18 lb.

PROVISIONS — Lard, pure, per lb., tierce basis, Silver Leaf, 9¾; Rex, 9¼; White Label, 9½; Orange Blossom, 9¼; Compound lard, per lb., tierce basis, 6¾.

HAMS—Per lb., Rex, 14½; Winchester, 14¾; Premium, 15; Gold Band, 15.

DRY SALT PORK—Per lb., bellies, 11½@12¾; short clears, 11¼@12¾; clear backs, 11@12¾.

DRIED BEEF—Insides, 15½.

PICKLED PORK—22.75 bbl.

BREAKFAST BACON—Rex, 15¼; Winchester, 15¼; Empire, 16¼; Premium, 19; Diamond "C," 19; 49'er, 17½; Gold Band, 20¾.

SUGAR—(Prices are based on sacks of 100 lbs. Bbls. 10c, ½ bbls. 25c, boxes 50c, 50-lb. sacks 10c per cwt. higher.) Beet, 5.85; cane, 5.95; Ext. C, 5.45; Golden C, 5.35; "D," 5.35; Magnolia "A," 5.55; tablets, ½ bbl., 6.45; tablets, 5.95; cubes, 6.15; powdered, 6.05; conf. A, 6.05; boxes, 6.70.

FLOUR AND MILLSTUFFS — Flour, local mills, per bbl., 4.10@4.80; all eastern wheat, 5.25 per bbl.; blended Cal. and eastern, per bbl., 5.00; cornmeal, basis 10s, W. or Y., 2.20 per cwt.; graham flour, basis 10s, 2.40 per cwt.; rolled barley, 1.25 per cwt.; cracked corn, 1.55 cwt.; bran, 1.30 per cwt.; feed meal, 1.60 per cwt.; shorts, 1.45 per cwt.; wheat, 1.65 per cwt.; barley, 1.15 cwt.; oats, 1.40 cwt.

STATE OF TRADE.

DUN'S WEEKLY REVIEW

[BY THE ASSOCIATED PRESS—P.M.]

NEW YORK, July 1.—R. G. Dun & Co.'s weekly review of trade tomorrow will say that although the new fiscal year opens with an extended holiday, there is much encouragement in the evidences of returning confidence, and statistics for the last six months indicate that there is no little reason for anticipating better things in the last half of the year. Half-yearly returns of insolvencies show that liabilities have steadily decreased. Railway earnings, that in earlier months showed losses of 5 per cent. or more in comparison with last year, exhibit an increase of 2.6 per cent. for June. Reports from leading branches of trade for the last week testify to a quiet condition, but scarcely more so than is customary at this time of the year, while inquiries in manufacturing lines promise a better distribution in the near future. Prospects are still favorable for large returns, despite some loss from storms during the last week. Confidence grows in the iron and steel industry, although as yet there is little support in the shape of increased orders. Hides are fairly firm, because of smaller stocks than were held a year ago, and decreasing receipts of cattle, but foreign dry hides are weaker. Failures this week in the United States were 249, against 227 last week, 257 the preceding week, and 215 the corresponding week last year. Failures in Canada number 11, against 32 last week, and 7 last year.

Bradstreet's Review.

NEW YORK, July 1.—Bradstreet's tomorrow will say that midsummer quiet rules general trade and industry, but good crop prospects make for hope of a much more satisfactory half year than has just closed. As yet, the improvement is still largely a matter of tone and better feeling, and is apparently content to move slowly until pending crop prospects become certainties. Bank clearings for six months will fall at least 14 per cent. behind a year ago, most of the decline being at New York, because outside of that city the decrease will not much exceed 4 per cent. Railway earnings in June took a turn for the better, and gross receipts will probably show a gain of 2 per cent. for the month, though decreasing 2 per cent. for six months. The fiscal year, as a whole, owing to gains last year, will show an increase to 4 per cent. in gross. Net earnings, however, will probably show a slight increase from the preceding fiscal year. Wheat, including flour exports for the week ending June 30, aggregates 1,178,895 bushels, against 1,271,437 last week.

Bank Clearings.

NEW YORK, July 1.—The following table, compiled by Bradstreet, shows the bank clearings at the principal cities for the week ended June 30, with the percentage of increase and decrease, as compared with the corresponding week last year.

	Amount.	Per ct. Inc.	Dec.
New York	$1,080,524,195	....	29.6
Chicago	155,432,901	....	13.6
Boston	120,658,321	....	27.4
Philadelphia	97,207,927	....	34.2
St. Louis	46,167,476	3.1	....
Pittsburgh	37,587,376	....	25.3
San Francisco	28,009,033	....	5.5
Baltimore	20,440,987	....	....
Cincinnati	26,470,050	7.7	....
Kansas City	17,797,686	....	5.7
New Orleans	12,198,063	....	25.0
Cleveland	12,010,998	....	20.5
Minneapolis	11,492,817	....	17.7
Detroit	9,518,906	....	3.6
Louisville	9,464,654	....	8.8
Omaha	6,984,709	....	7.4
Milwaukee	6,324,305	....	14.9
Providence	6,039,500	....	2.3
Buffalo	5,437,253	....	22.2
Indianapolis	5,275,386	....	25.5
St. Paul	5,710,489	....	12.1
LOS ANGELES	5,510,486	10.0	....
St. Joseph	4,200,550	....	27.3
Denver	3,424,501	....	24.3
Columbus	4,090,700	....	....
Memphis	7,495,462	12.2	....
Seattle	4,485,709	4.5	....
Richmond	4,578,289	32.6	....
Washington	3,637,556	....	5.5
Savannah	2,406,245	....	16.0
Albany	2,971,872	....	27.5
Portland, Or.	2,910,590	....	11.5
Fort Worth	2,538,102	....	16.2
Toledo, O.	2,750,061	....	11.4
Salt Lake City	2,746,562	....	3.7
Peoria	1,904,908	....	24.3
Atlanta	2,039,812	2.2	....
Rochester	2,200,670	....	24.8
Hartford	2,164,685	....	20.2
Nashville	1,373,242	....	21.0
Des Moines	1,673,478	....	....
Spokane, Wash.	1,816,570	....	8.9
Tacoma	1,834,023	9.5	....
Grand Rapids	1,721,660	....	5.9
New Haven	1,585,644	....	3.7
Dayton	1,395,575	....	21.1
Norfolk	1,368,842	....	1.1
Springfield, Mass.	1,477,281	....	41.9
Worcester	1,040,561	....	25.8
Portland, Me.	1,403,514	....	17.7
Augusta, Ga.	1,098,457	73.8	....
Topeka	790,163	....	26.7
Sioux City	1,091,105	....	19.1
Syracuse	1,070,620	....	14.4
Evansville	1,005,007	....	9.5
Birmingham	1,176,247	....	17.8
*Houston	8,484,900	....	3.7
*Galveston	7,415,000	18.3	....
Totals for the United States	$1,821,548,013	....	20.8

*Not included in totals because containing other items than clearings.

NEW YORK MARKETS.

SHARES AND MONEY.

[BY THE ASSOCIATED PRESS—P.M.]

NEW YORK, July 1.—Some excited speculation in the Metropolitan Traction stocks was the feature of today's market, and saved it from the lethargic condition expected on the eve of a three-days' holiday. Other New York stocks showed some sympathy, as they always do with one another. Prices ruled generally above last night, but the fluctuations in some of the market leaders were not above ½. The time money market was called slightly firmer, but this was largely a sentimental effect on a slightly-increased demand for money in connection with July disbursements. Call money failed to get above 1¼ per cent. during the day. Union Pacific and Southern Pacific scarcely stirred on reports of May net earnings, which were regarded as favorable. The reaction in the New York stocks in the last hour affected the general tone, and the closing was easy. Total sales of bonds, par value, $1,720,000. A combination of circumstances had made this week one of the dullest in the stock market for many years past. The most obvious cause for this was the decision of the Stock Exchange authorities to close the exchange Saturday, as well as Monday, July 4. Another special factor in the current small dealings is the crusade by the exchange authorities to prevent arbitrage operations between the board room and outside markets. This is an operation for making the profit of a difference in simultaneous prices in two markets by selling in one and buying in the other. Only the most direct communication between the two markets makes it feasible, and such communication infringes laws of the Stock Exchange. The summary removal of telephone communication of a number of firms from the floor of the Stock Exchange served as an admonition to the whole membership to refrain from this kind of trading. Stress has been laid also on the political outlook in an undeterminate condition, the government's report of crop conditions and the extreme conservatism existing in all business and enterprises and which is accurately reflected in the stock market. There have been no really important developments during the week toward solving the uncertainties, and efforts to stimulate efforts in stocks have been futile. The week's advices on the crops were mixed, and baffled the efforts of operators in stocks to make any consistent interpretation of them. A general sense of contentment over conditions may be inferred from the absence of pressure to liquidate in the market. Showings of railroad earnings are mixed, but the average of gross earnings for June is somewhat better than last year, and traffic officials have expressed hopes for future business with rather greater confidence. The reports of net earnings for May, however, have made poor comparisons with the previous year, and retrenchment in operating expenses is counted a vital necessity for improving the net return. Such retrenchment has continued at various points, reports pointing especially to a cutting-down of working forces on the Pennsylvania system. The broad demand for bonds has moved many long-dormant issues, but these usually inactive bonds have been only moderately active, and have included irregular movements. United States 2s have declined ⅛, and the 4s, registered, have advanced ¼ per cent. on call during the week.

Closing Stocks—Actual Sales.

	Sales.	High-est.	Low-est.	Clos-ing bid.
Atchison	2,700	72½	72⅜	72⅝
Atchison pfd	200	93⅝	93⅝	93⅝
Baltimore & Ohio	700	80⅛	79⅞	80
B. & O. pfd	....	....	....	91½
Canadian Pacific	800	125	124⅝	124⅝
Central of New Jersey	....	....	....	161½
Chesapeake & Ohio	300	31¼	31⅛	31
Chicago & Alton	....	....	....	37¼
C. & Alton pfd	....	....	....	77
Chicago & G. W.	100	13⅝	13⅝	13⅝
Chicago & N. W.	200	170	170	169
Chicago, M. & St. Paul	2,760	143½	143¼	143¼
C., M. & St. P. pfd	300	178½	178½	178
Chicago Ter. & Trans.	....	....	....	6¼
Chicago T. & T. pfd	....	....	....	15½
C., C., C. & St. L.	....	....	....	69½
Colorado Southern	....	....	....	15⅝
Colo. So. 1st pfd	....	....	....	48½
Colo. So. 2nd pfd	....	....	....	20
Delaware & Hudson	2,500	157½	156⅝	156⅝
*Del., Lack. & Western	....	....	....	270
Denver & Rio Grande	....	....	....	21
D. & R. G. pfd	100	69	69	69
Erie	500	23⅝	23⅝	23⅝
Erie 1st pfd	500	58⅝	58⅝	58⅝
Erie 2nd pfd	....	....	....	32½
Hocking Valley	....	....	....	62
Hocking Valley pfd	....	....	....	79½
Illinois Central	1,000	132¼	132	131⅝
Iowa Central	200	18½	18½	18
Iowa Central pfd	....	....	....	34
Kansas City Southern	....	....	....	21
K. C. Southern pfd	200	42¼	42	42
Louisville & Nashville	1,700	110⅜	110	109⅝
Manhattan L.	6,700	150¼	149⅝	149⅝
Metropolitan Securities	8,600	84⅜	79½	83
Metropolitan St. Ry.	52,900	116⅝	111¼	114⅝
Minn. & St. Louis	100	44	44	43
M., St. P. & S. Ste. M.	100	66⅝	66⅝	66½
Minn., St. Paul pfd	200	124¼	124¼	123⅝
Missouri Pacific	1,900	90⅝	90⅝	90¼
Missouri, Kan. & Tex.	100	16½	16⅝	16⅝
M., K. & T. pfd	300	36⅝	36⅝	36½
Nat'l Ry. of Mex. pfd	....	....	....	36½
New York Central	800	115¼	115	114½
Norfolk & Western	100	56⅝	56⅝	56
N. & W. pfd	....	....	....	85
Ontario & Western	7,000	26⅝	26⅛	26½
Pennsylvania	5,800	116	115⅝	115⅝
P., C., C. & St. L.	....	....	....	58
Reading	2,700	45¼	45⅝	46⅝
Reading 1st pfd	2,700	45¼	45⅝	46⅝
Reading 2nd pfd	300	67⅝	67	67
Rock Island Co.	600	20½	20⅝	20¼
Rock Island Co. pfd	100	65	65	64⅝
St. L. & S. F. 2nd pfd	....	....	....	45
St. Louis, S. W.	1,100	11	11	11⅛
St. L., S. W. pfd	....	....	....	27⅝
Southern Pacific	5,400	47⅛	46⅝	46⅝
Southern Railway	1,000	21¼	21⅛	71⅛
Southern Railway pfd	....	....	....	85⅝
Texas & Pacific	500	23⅝	22½	22½
Toledo, St. L. & W.	500	24½	24	23¼
T., St. L. & W. pfd	100	37⅝	37⅝	37½
Union Pacific	7,400	88⅛	88¼	88⅝
Union Pacific pfd	....	....	....	93
Wabash	....	....	....	15⅝
Wabash pfd	....	....	....	32½
Wheeling & Lake Erie	....	....	....	15
Wisconsin Central	100	16⅝	16⅝	16⅝
Wisconsin Central pfd	....	....	....	37½
Mexican Central	100	7⅝	7⅝	7⅝
Express Companies—				
Adams	....	....	....	225
American	....	....	....	188
United States	....	....	....	104
Wells-Fargo	....	....	....	200
Miscellaneous—				
Amalgamated Copper	700	50⅛	49⅞	49⅞
Am. Car & Foundry	2,500	16	14⅞	15
Am. C. & F. pfd	500	71¼	71	71¼
American Cotton Oil	....	....	....	26⅛
Am. Cotton Oil pfd	....	....	....	88
American Ice	100	6⅛	6⅛	6⅛
American Ice pfd	900	27⅛	26⅞	27⅛
American Linseed Oil	....	....	....	6⅛
Am. Linseed Oil pfd	....	....	....	24½
American Locomotive	1,100	19⅛	19⅛	19⅛
Am. Locomotive pfd	200	82	82	81½
Am. Smelting & Ref.	6,400	55⅞	54⅞	55⅞
Am. S. & R. pfd	900	97⅛	96⅞	96⅞
Am. Sugar Refining	400	127	127	127
Anaconda Mining Co.	....	....	....	73
Brooklyn Rapid Transit	21,300	49⅞	49	49¼
Colorado Fuel & Iron	100	30¼	30½	30¼
Consolidated Gas	4,600	196¼	192⅞	192⅞
Corn Products	....	....	....	10⅛
Corn Products pfd	....	....	....	66
Distillers' Securities	200	22⅞	22⅞	22⅞
General Electric	900	157½	156⅞	156½
International Paper	200	12	11⅞	11⅞
Int'l Paper pfd	100	69⅛	69¼	69⅛
International Pump	....	....	....	29½
Int'l Pump pfd	....	....	....	72⅛
National Lead	200	20	20	20
North American	100	87	87	86½
Pacific Mail	800	28	27	27⅞
People's Gas	200	97⅞	97⅞	97⅞
Pressed Steel Car	100	26⅛	26⅛	26⅛
Pressed Steel Car pfd	....	....	....	70¼
Pullman Palace Car	100	220	220	218
Republic Steel	....	....	....	6⅛
Republic Steel pfd	100	41	41	41
Rubber Goods	100	16	16	15¼
Rubber Goods pfd	....	....	....	77½
Tenn. Coal & Iron	100	35	35	35
U. S. Leather	300	6⅞	6⅞	6⅞
U. S. Leather pfd	300	80⅜	80	80
United States Realty	200	5⅞	5⅞	5⅞
U. S. Realty pfd	....	....	....	58½
United States Rubber	300	16¼	16	15⅞
U. S. Rubber pfd	600	66⅛	65⅞	65⅞
United States Steel	1,000	9⅞	9⅞	9⅞
U. S. Steel pfd	4,000	56⅛	55⅞	55⅞
Westinghouse Electric	....	....	....	154
Western Union	....	....	....	86⅞

Total sales for day....194,700

*Ex-dividend.

Bond List.

U. S. R. 2s reg.	104⅝	Man. Con. G. 4s.	105
U. S. R. 2s coup.	!104⅝	Mex. Cen. 4s	!*62
U. S. 3s reg.	!105	Mex. C. 1st Inc.	13⅝
U. S. 3s coup.	106	M. & St. L. 4s.	*96
U. S. n. 4s reg.	132¼	M., K. & T. 4s.	*98½
U. S. n. 4s coup.	132⅝	M., K. & T. 2nds	*78⅝
U. S. old 4s reg.	106½	Mex. Nat'l Ry.	4s.78
U. S. old 4s coup.	!106⅝	N. Y. C. G. 3½s.	!99⅞
Atchison. Gen. 4s.	102	N. J. C. Gen. 5s.	*132
Atchison. Adj. 4s.	*94	N. P. 4s	104
Atlantic C. L. 4s.	97	N. P. 3s	74⅝
B. & O. 4s	103	N. & W. Con. 4s.	100⅛
B. & O. 3½s	*94⅝	Oregon S. L. 4s.	*97⅝
Cen. of Ga. 5s	110⅝	Pa. Conv. 3½s.	*96⅝
C. of Ga. 1st Inc.	74⅛	Reading Gen. 4s.	*99
C. & O. 4½s	105⅝	St. L. & I. M. 5s.	115⅝
C. & A. 3½s	*78	St. L. & S. F. 4s.	!81¼
C. B. & Q. n. 4s.	!95⅞	St. L. S. W. 1sts.	*95
C. M. & St. P. 4s.	!*107½	Seaboard A. L. 4s.	69
C. & N. W. 7s.	*128⅝	So. Pacific 4s.	*92⅝
C., R. I. & P. 4s.	69	So. Railway 5s.	*115
C., R. I. & P. 5s.	80	T. & P. 1sts.	*118⅝
C. C. C. & St. L.	100⅝	T., St. L. & W. 4s.	71⅞
Chicago Ter. 4s.	!*74	Union Pacific 4s.	!103⅞
Con. Tob. 4s.	61⅞	U. P. Conv. 4s.	96⅝
Colo. & So. 4s.	*83⅝	U. S. Steel 2nd 5s	76⅝
D. & R. G. 4s.	!98⅛	Wabash 1sts.	117⅝
Erie prior lien 4s.	!98⅛	Wabash Deb. B.	57
Erie Gen. 4s.	84⅞	W. & L. E. 4s.	91⅞
Fort Worth 1sts.	*103½	Wis. Cen. 4s.	*89½
Hock. Val. 4½s.	!*107⅝	C. F. & I.	*69
L. & N. Un. 4s.	!100		

!Ex-interest. *Bid.

New York Money Market.

NEW YORK, July 1.—Close: Money on call very easy, 1¼@1¾ per cent.; closing bid, 1; offered, 1 per cent. Time money firmer; 60 and 90 days, 2@2¼ per cent.; six months, 3½@3¾ per cent. Prime mercantile paper, 3¾@4½ per cent.; sterling exchange steady, with actual business in bankers' bills at 4.87 1-10@4.87 3-20 for demand, and at 4.85¼@4.85 3-10 for 60-day bills. Posted rates, 4.86 and 4.88. Commercial bills, 4.85¼. Bar silver, 57¼. Mexican dollars, 46¼. Bonds—Governments steady; railroad firm.

Boston Stocks and Bonds.

Money—		U. S. Steel	9⅝
Call loans	2@3¼	U. S. Steel pfd	55⅝
Time loans	3@4¼	West'house Com.	77
Bonds—		Mining—	
Atchison, Adj. 4s.	93½	Adventure	1¼
Atchison 4s	101½	Allouez	5⅜
Mex. Cen. 4s	61½	Amalgamated	49⅞
Railroads—		American Zinc	9⅝
Atchison	73⅝	Atlantic	7
Atchison pfd	93⅝	Bingham	24
Boston & Albany	248	C. & Hecla	455@460
Boston & Maine	166½	Centennial	20¾
Boston Elevated	148	Copper Range	42⅝
Fitchburg pfd	148	Daly West	23¼
Mexican Central	7⅛	Dominion Coal	41⅝
N. Y. N. H. & H.	190½	Franklin	7¼
Pere Marquette	78	Granby	3
Union Pacific	88⅛	Isle Royale	7
Miscellaneous—		Mass. Mining	3⅝
Am. Arge. Chem.	13½	Michigan	3⅝
A. A. Chem. pfd	73	Mohawk	40
Am. Pneu. Tube	4	Mont. Coal & C.	3⅛
Am. Sugar	127	Old Dominion	12
Am. Sugar pfd	123	Osceola	60⅝
Am. Tel. & Tel.	129½	Parrot	25
Am. Woolen	10⅝	Quincy	82
Am. Woolen pfd	76½	Shannon	7⅜
Dom. I. & S.	*8⅛	Tamarack	87
Edison Elec. Illu.	243	Trinity	4⅜
Gen. Electric	157⅝	U. S. Mining	21⅝
Mass. Electric	19	U. S. Oil	9⅝
Mass. Elec. pfd	73	Utah	36⅝
Mass. Gas	40⅝	Victoria	2⅝
United Fruit	103	Winona	6⅛
U. Shoe Mach.	49⅝	Wolverine	75⅝
U. Shoe M. pfd.	29⅝		

*Ex-dividend.

London Silver.

LONDON, July 1.—Consols, 90⅝; silver, 26⅜d.

GENERAL EASTERN MARKET.

GRAIN AND PRODUCE.

[BY THE ASSOCIATED PRESS—P.M.]

CHICAGO, July 1.—At the start, a steady tone prevailed in wheat as a result of firm cables and bullish news from the Southwest. September was unchanged to a shade higher, at 81¼@81⅜. For a time, the buying of July was of an urgent character, shorts being the principal purchasers. A total absence of deliveries on July contracts was the main incentive to buying. The demand for distant futures was much better than the supply, resulting in quite a firm undertone. After September had touched 81¼, a weakening of the market carried the price down to 80⅞@81. There was quite liberal selling by traders, who wished to even up trades over the holidays. Advices from the Southwest regarding the condition of the crop were conflicting, but to a large extent the impression prevailed in the later trading that the Kansas crop will be materially reduced, and if the rains continue, the quality will be poor. Shorts were good buyers late in the day, and a moderately firm tone prevailed at the close. Final figures on September were at 81¼@81⅜, a net loss of 1⅛ for the day. Corn was steady, but nearly all of the advance was lost on general liquidation of July. September closed ⅛ higher, at 48⅝. The feature of trading in oats was the liquidation of July and a decline of ¾c in the price of the cash article. September closed ⅛ lower, at 31⅝. The provision market was strong, under the influence of an active demand from shorts and packers. A strong hog market was mainly responsible for the improved demand. At the close, September pork was up 20 to 22½; September lard, 12½ to 15 higher, and ribs were 10 to 12½ higher.

The leading futures closed as follows:

	Closing.
Wheat, No. 2—	
July (old)	84⅝@88⅞
July (new)	85⅜
September (old)	82⅝
September (new)	81¼@81⅜
Corn, No. 2—	
July	47¼@47⅜
September	48⅝
December	45@45⅛
Oats, No. 2—	
July	37⅝
September	31⅝
December	32⅛@32⅝

Cash quotations were as follows: Flour was quiet and steady; winter patents, 4.35@4.65; straights, 4.20@4.40; spring patents, 4.30@4.70; straights, 3.90@4.20; bakers, 2.50@3.20; No. 2 spring wheat, 92@96; No. 3, 85@95; No. 2 red, 98@1.00; No. 2 corn, 47¼; No. 2 yellow, 49⅜; No. 2 oats, 37¼; No. 3 white, 42; No. 2 rye, 64; good feeding barley, 30@35; fair to choice malting, 42@53; No. 1 flax seed, 1.02; No. 1 northwestern, 1.07½; prime timothy seed, 2.90; mess pork, per bbl., 12.95@13.00; lard, per 100 lbs., 7.16@7.17½; short ribs, sides (loose), 7.25@7.50; short clear sides (boxed,) 7.25@7.50; whisky, basis of high wines, 1.25; clover, contract grade, 10.75.

Grain Movements.

Articles—	Receipts.	Shipments.
Flour, barrels	12,600	17,400
Wheat, bushels	15,800	24,400
Corn, "	283,200	445,050
Oats, "	140,700	162,200
Rye, "	1,200	......
Barley, "	16,500	3,000

Dairy Market.

On the Produce Exchange today the butter market was steady; creamery, 13½@17½; dairy, 12@16; eggs, steady, 14@14½; cheese, strong, 8½@9.

California Dried Fruits.

NEW YORK, July 1.—The market for evaporated apples shows firmness, so far as spot supplies are concerned, with stocks light and holders confident. Common are quoted at 4@5¼; prime, 5¾@6; choice, 6¼@6¾, and fancy, at 7. Prime fruit for future delivery is offered at 5. Coast advices indicate that future prunes are still offering from some sources at 3 on the four-size basis f.o.b. the Coast. The spot market is quiet and unchanged, with quotations ranging from 3½@5¾, according to grade. Apricots are attracting some attention for future shipment, but are quiet on spot. Choice are quoted at 9½@10; extra choice at 10¼@10½, and fancy at 11@12. Peaches remain quiet, with choice quoted at 7@7¼; extra choice, 7½@8; and fancy at 9½@10.

New York Metal Market.

NEW YORK, July 1.—Tin was strong, both at home and in London, closing at £119 2s 6d for spot and futures in the London market, while locally spot was quoted at 25.87½@26.12½. Copper was unchanged. The London copper market was a trifle higher, at £56 15s for both the spot and future positions. Exports of copper for the month, according to the New York Metal Exchange, were 16,179 tons; so far for the year, 113,944 tons, against 63,927 tons for the same period a year ago. Lead advanced slightly in London, closing at £11 10s, but remained quiet here, at 4.25@4.35. Spelter was firm and unchanged in both markets. Iron was quiet and nominal.

Chicago Live-stock Market.

CHICAGO, July 1.—Cattle—Receipts, 1500; steady; good to prime steers, 5.40@6.50; poor to medium, 4.50@5.25; stockers and feeders, 2.50@4.30; cows, 1.50@4.50; heifers, 2.00@5.00; canners, 1.50@2.50; bulls, 2.00@4.25; calves, 2.50@5.50; Texas fed steers, 4.00@5.25. Hogs—Receipts, today, 17,000; tomorrow, 15,000; strong to 5c higher; mixed and butchers, 5.20@5.40; good to choice heavy, 5.35@5.40; rough heavy, 5.20@5.30; light, 5.25@5.30; bulk of sales, 5.25@5.35. Sheep—Receipts, 4000; sheep and lambs steady; good to choice wethers, 4.25@5.00; fair to choice mixed, 3.25@4.00; western sheep, 3.50@4.50; native lambs, 3.50@7.25.

New York General Markets.

NEW YORK, July 1.—Wheat—Spot steady; options closed ½c lower. July, 89⅝; September, 85¼; December, 85⅛. Hops and petroleum easy. Hides and wool steady. Coffee—Spot Rio dull; mild steady; Cordova, 9⅝@12; futures, 15 to 20 points lower. July, 5.90; August, 5.95; September, 6.00@6.10; December, 6.30@6.40; March, 6.45@6.60; May, 6.60@6.65. Sugar—Raw and refined firm.

New York Sugar Market.

NEW YORK, July 1.—Sugar—Raw firm; fair refining, 3 3-16; centrifugal, 96 test, 3 15-16; molasses sugar, 3 3-16; refined, firm; crushed, 5.70; powdered, 5.10; granulated, 5.00. Coffee steady; No. 7, Rio, 7⅝.

New York Cotton Markets.

NEW YORK, July 1.—The cotton market closed steady, within a point or so of the lowest, 10 to 12 points net decline.

Boston Cotton Market.

NEW YORK, July 1.—Cotton—Spot firm; middling uplands, 10.85; middling Gulf, 11.10. Sales, 8550 bales.

St. Louis Wool Market.

ST. LOUIS, July 1.—Wool nominal; Territory and western mediums, 16@18; fine medium, 16@17; fine, 15@17.

Portland Wheat Market.

PORTLAND (Or.) July 1.—Wheat—Walla Walla, 69; blue stem, 77; valley, 78.

Tacoma Wheat Market.

TACOMA (Wash.) July 1.—Wheat unchanged; blue stem, 79; club, 69.

Liverpool Grain.

LIVERPOOL, July 1.—Close: Wheat, July, 6s 3¾d; September, 6s 5d.

Oil Transactions.

OIL CITY (Pa.) Credit balances, 1.57; certificates, no bid.

SAN FRANCISCO MARKET.

GRAIN, FRUIT AND PRODUCE.

[BY DIRECT WIRE TO THE TIMES.]

SAN FRANCISCO, July 1.—[Exclusive Dispatch.] General trading in deciduous fruits was of average volume today, and with free supply offering the market was fairly steady in tone at the prevailing prices. Choice lines of peaches and apricots met with animated sale, and supplies were well absorbed close to maximum quotations, but stock running to low score in quality dragged at uneven figures. Bartlet pears were offered at wider range in values, but cheap sorts were neglected at reduced rates. Other pears were as previously quoted, with supplies more than ample to trade wants. Plums and prunes were freely offered at quotations, and fancy lots found fairly good outlet at top values. Apples were without quotable change, and fine quality four-tier lots met with ready sale at best quotation. Figs were in free supply, and were easy in price. Cherries were as previously quoted, with bulk lots holding marked favor at full figures. Grapes were in free supply from Yuma and Coachella, and included offerings of seedless, Sweetwater and black varieties. Sales were slow at revised figures. Cantaloupes and watermelons from the South found fairly extensive demand, and best were well marketed at highest values. Berries continued more or less easy in price, with current offerings more than ample to fill trade requirements. Currants were scarce, and values showed further hardening. Prices for citrus fruits were precisely as last quoted, with the market barren of feature and the movement of slow and unimportant jobbing character. Easier tone developed in the market for potatoes under increased arrivals and less urgent call. Prices for whites sagged several points, and maximum quotation was an extreme. Onions were also easier, and sellers showed inclination to shade outside prices to force round-lot transactions. Miscellaneous kinds of vegetables met with an active trade, and price changes were generally held within narrow confines. Tomatoes were in steady demand and local stock sold well at maintained figures, fancy parcels easily bringing best quotations. An overdue carload of Mississippi stock was marketed, and was quickly cleaned out of first hands at 1.50 a crate. Two more carloads are due during the coming week, the first being scheduled to arrive Tuesday. Los Angeles Lima beans were more plentiful and sold readily at 10c a pound. Other beans were in free supply at quotations, as were summer squash, cucumbers and eggplant. Peppers were in increased supply and slightly easier in price.

GRAIN AND PRODUCE

[BY THE ASSOCIATED PRESS—P.M.]

SAN FRANCISCO, July 1.—Flour—Family extras, 4.60@4.85; bakers' extras, 4.35@4.60.

Wheat—Shipping, 1.23¾@1.25; milling, 1.30@1.42½.

Barley—Feed, 97½@1.01¼; brewing, 1.05@1.10.

Oats—Red, 1.10@1.20; white, 1.30@1.40; black, 1.50@1.32½.

Millstuffs—Middlings, 26.00@29.00; mixed feed, 21.50@22.50; rolled barley, 21.50@22.50.

Hay—Wheat, 10.00@14.00; wheat and oat, 10.00@13.00; oat, tame, 7.00@12.00; barley, 8.00@10.00; alfalfa, 7.00@10.00; straw, 45@60.

Receipts—Flour, quarter sacks, 6247; wheat, centals, 90; barley, centals, 7700; beans, sacks, 1375; corn, centals, 338; potatoes, sacks, 4878; onions, sacks, 367; bran, sacks, 290; middlings, sacks, 700; hay, tons, 616; hides, number, 699; wine, gallons, 32,450.

Fruits—Fancy apples, 1.15; common, 25.

Berries—Strawberries, 2.00@4.00; blackberries, 2.50@3.50; raspberries, 3.50@5.00.

Grapes—Seedless, 1.00.

Pears—Common, 35; fancy, 75; Bartlett, 1.25@1.50.

Peaches—Common, 25; fancy, 1.00.

Plums—Common, 50; fancy, 65.

Oranges—Navels, 1.25@3.00.

Mexican limes, 4.00@4.50.

Lemons—Common California, 1.00; fancy, 2.75.

Melons—Watermelons, 1½; fancy cantaloupes, 2.50; common, 1.50.

Tropical fruits—Bananas, 75@3.00; pineapples, 1.50@2.50; Symrna figs, 1.25@1.50.

Beans—Pink, 3.40@3.55; Lima, 3.10@3.40; small white, 2.90@3.10; large white, 2.30@2.35.

Potatoes—Early Rose, 1.75@1.85; new potatoes, 1.75@2.25.

Onions—Fancy 1.50; common, 80.

Various—Green peas, 3½@4; string beans, 2½@5½; eggplant, 5@8; green peppers, 8@15; tomatoes, 1.00@3.25; summer squash, 75@1.00; asparagus, 4@7; rhubarb, 35@75; garlic, 3@4; cucumbers, 25@1.00.

Butter—Fancy creamery, 22; seconds, 20; fancy dairy, 19; seconds, 18.

Cheese—Eastern, 13@15; Young America, 9½@10½.

Eggs—Ranch, 20@23; store, 16@18.

Poultry—Live turkeys, 14@15; roosters, old, 4.00@4.50; roosters, young, 7.50@8.50; broilers, small, 2.00@2.50; broilers, large, 2.75@4.25; fryers, 5.00@5.50; hens, 4.00@5.00; ducks, old, 4.00@4.50; ducks, young, 4.00@5.00; geese, 1.25@1.50; goslings, 1.25@1.75; pigeons, old, 1.50; pigeons, young, 1.50@1.75.

Callboard Sales.

SAN FRANCISCO, July 1.—Wheat, easier. December, 1.27⅜. Barley firm; December, 92⅜. The Grain Exchange adjourned at noon today until July 5.

Drafts and Silver.

SAN FRANCISCO, July 1.—Silver bars, 57¼; Mexican dollars, 46¼. Drafts, sight, 7½; drafts, telegraph, 10.

Skillful Attorneys

One of the many advantages of placing your affairs in the hands of the Merchants Trust Company is that its officers and directors are constantly advised in every transaction by skilled attorneys whose business it is to know that every precaution is taken by the Trust Company to insure the absolute correctness of every transaction affecting the interest of its clients.

Merchants' Trust Co.
Capital Stock $500,000
Paid up........ $213,000
203 S. Broadway
Under the American National Bank.

Geo. P. Taylor
Tailor and Haberdasher

We close from noon, Saturday, July 2d, until Tuesday morning, July 5

NEGLIGEE SHIRTS

All the most desirable weaves and fabrics in tasteful color combinations and in white—the latest importations; shirts that are at once comfortable and cool, and correct in fashion to the last detail.

Summer neckwear to go with them; gentlemen's belts; summer waistcoats.

Haberdashery Dept., ground floor.

No. 525 S. Broadway.
New Taylor Bldg.
Dirmer Cie, Ladies' Tailors, Third Floor.

$1 Stock 10c
Invest now in the
AK-SAV-BEN COPPER CO.
A Company with a sure future.
Wahsatch Finance Co.
1202 Braly Phone Home 903

....Investors....
Who want to put their money into 12 per cent. Dividend Bonds are invited to correspond with
Southwestern Securities Co.,
6th Floor Lankershim Bldg.

Duffy's Pure Malt Whiskey

If you wish to keep young, strong and vigorous and have on your cheeks the glow of perfect health take DUFFY'S PURE MALT WHISKEY REGULARLY, and take no other medicine.

Sold by all druggists and grocers or direct. $1.00 a bottle.

DR. PIERCE'S GOLDEN MEDICAL DISCOVERY FOR THE BLOOD, LIVER, LUNGS.

Real Estate.

We have a number of tent houses at Mineral Park for rent at $4 per month. Unlimited supply of fine water. Gas piped to the houses. Large shade trees. This is an ideal place for tenting.
Ralph Rogers Co.
Home 1318 Main 1862 — 219 W. First St.

San Diego Real Estate
Is now much in demand. Buy while prices are within your reach. Get free information about same from
FOLSOM BROS. & CO.
1015 FIFTH ST., SAN DIEGO.—Branch office, 212 South Spring Street, Wilcox Bldg., Room 274. Home Phone 5313.

Buy at San Pedro!
HENRY P. BARBOUR CO.
Selling Agents for the coming business property at that Port. Fifth floor, Johnson Building.

Modesto-Turlock Irrigation District, Stanislaus Co. Cal.
Lands $35 to $70 per acre on easy terms or will exchange for Los Angeles property. Land owns the water. Water tax 50c per acre per annum. Free stereopticon views at our office Tuesdays, Thursdays and Saturdays at 2 and 8 p.m. Special excursion rates by calling on A. B. SHOEMAKE CO. 139 S. Broadway, Los Angeles, Cal.

Salt Lake Depot Tract
$25 Down $10 per Mo.
HARRY JACKINS, 234 Byrne Building
L. D. OLIVER, Office on tract.

For Lots at
WOODSIDE
SEE
Hornbeck & Wilson,
Real Estate, Loans and Insurance
406 Braly Building.

$3 a Front Foot
100x175 feet
Including water
Firth Boulevard Tract
15 minutes from down town.
EMIL FIRTH, 415 and 417 Laughlin Bldg.

See US before buying a home-site. We can give you a choice of lots in any section on our Easy Payment Plan.
GOLDEN STATE REALTY CO.,
421 SOUTH SPRING ST.
Phones, Home, Ex. 56; Sunset, Main 2918.

NORTH MANHATTAN BY THE SEA
The best located Beach on this Coast.
....FINE SCENIC CAR RIDE....
A Few Lots to Builders at $240 to $320
W. H. NEISWENDER and A. RAYMER
430 Byrne Bldg. 429 Byrne Bldg.
OWNERS.

RAMSAUR TRACT
12 minutes ride on Long Beach Electric Cars.
1-2 ACRE LOTS $250
1 ACRE LOTS $500
Artesian Wells—300 Miners' Inches—Reservoirs.
GRAVES & FOUNTAIN 110 SOUTH BROADWAY

We are offering for sale some of the
Choicest Farming Lands
in the State. Can also show you a fine list of city bargains. Call and see us.
Easton, Eldridge & Co.
121 So. Broadway.

Erkenbrecher Syndicate, Ltd.,
Real Estate and Mines. Suite 304—12-story Braly Bldg. Phones, Main 1377, Home 1377

$90 Lots—on new Electric R. R. Pasadena Villa Tract. Within 15 minutes of business center. Carlson Investment Co. 124 South Broadway, Los Angeles.

We Sell Desks
R. D. BRONSON DESK CO.
431 S. Main St. Phones 1626.

Legal.

NOTICE IS HEREBY GIVEN THAT THE Title Insurance and Trust Company, trustee under that certain deed of trust dated July 1, 1900, made and executed by The California Development Company, the party of the first part, to the Title Insurance and Trust Company, the party of the second part, and recorded in Book 308, of Deeds, at page 46, in Book 10, of Chattel Mortgages, at page 219, and in Book 308, of Mortgages, at page 62, in the office of the County Recorder of the county of San Diego, State of California, and also recorded in Book 82, at page 82, of Chattel Mortgages, in the office of the County Recorder of the county of Los Angeles, State of California, will purchase bonds secured by the said deed of trust to the amount of ten thousand eight hundred seventy-five dollars ($10,875.00,) provided said bonds, with all unmatured coupons attached, be offered at a price not to exceed one hundred ten per cent. (110 per cent.) of their face value and accrued interest.

Sealed offers to sell said bonds to the said trustee will be received by the said trustee up to the 20th day of July, 1904, at its office, northwest corner of Franklin and New High streets, Los Angeles, Cal.

Said sealed offers to sell said bonds will be opened by the undersigned trustee on said date at 10 o'clock a.m., at its said office and the trustee will purchase only the bonds with all unmatured coupons attached that are offered at the lowest price, said purchase or purchases by the trustee not to exceed in the aggregate the sum of ten thousand eight hundred seventy-five dollars ($10,875.00.)

This notice and offer to purchase said bonds with all unmatured coupons attached is made under and by virtue of the provisions of the said deed of trust above described and a resolution of the board of directors of the said The California Development Company, duly passed and adopted by said board on the 31st day of May, 1904.

In witness whereof, the said Title Insurance and Trust Company has hereunto caused its corporate name and seal to be affixed to this notice this 15th day of June, 1904, by its vice-president and secretary thereunto duly authorized.

[Seal]
TITLE INSURANCE AND TRUST COMPANY.
By O. F. BRANT, Vice-President.
O. P. CLARK, Secretary.

Notice to Taxpayers,

OFFICE OF THE BOARD OF SUPERVISORS of Los Angeles County, California.

Notice is hereby given that the Board of Supervisors of Los Angeles County, California, will meet on Tuesday, July 5, 1904, at 12 o'clock m., as a County Board of Equalization, to examine the assessment books and equalize the assessments of property of said county, and will continue in session, for that purpose, from time to time until the business of equalization is disposed of, but not later than July 18, 1904, during which time the assessment books, statements and military roll will remain in the office of the Board of Supervisors for the inspection of all persons interested.

By order of the Board of Supervisors of Los Angeles County, Cal.

C. G. KEYES,
County Clerk and ex-Officio Clerk of the Board of Supervisors. By J. O. Lowe, Deputy.

SEALED PROPOSALS WILL BE RECEIVED at office of Treasurer Pacific Branch, N. H.D.V.S., Soldiers' Home, Los Angeles County, Cal., until 12 o'clock m., July 5, 1904, and then opened, for installation of additional boiler, in accordance with instructions, plans and specifications, copies of which, with blank proposals and other information, may be had upon application to T. J. Cochrane, Treasurer.

se
d off
fashioned
black
our
ty
pairs
the "Imported"
Mowe
pring
y
ay.
en.
poss
Ations
loor tailor
00
00
LOTHIERS
COMPANY
50 Broadway
NTS RENTE
to Fruit Picke
All Sizes
Compartments
for Families
Flags.
110 South Mai
235 Central Av
$3.00
T STORE
256 S. Broadw
South Broadway
10

THE CITY IN BRIEF.

NEWS AND BUSINESS.

Anniversary High Mass.

A solemn anniversary high mass for the repose of the soul of the late John F. Francis will be celebrated at St. Vibiana's Cathedral at 9 o'clock next Tuesday morning.

Afro-American League.

The Executive Council of the Afro-American League met last night at the Enterprise office, and arrangements were made for the meeting of the State League, which will be held in Los Angeles, beginning August 23.

Sisters' School Closed.

The Sisters' School on Boyle Heights, the oldest Catholic school in the city, closed yesterday without public exercises. There were no graduates this year. There has been an attendance of 325 at the school during the past year.

Lost Two Fingers.

Adolph Demuth, an employé of the Los Angeles Planing Mill Company, Fifth and San Pedro streets, was working at a buzz-saw yesterday when the stick of timber slipped and his right hand came in contact with the saw. Two of his fingers were amputated.

Run Down by Van.

H. E. DePolt, who lives at No. 455 East Twenty-ninth street, is at the Emergency Hospital suffering from a compound fracture of the right leg. He was run down by a van belonging to the Bekins Van and Storage Company, the heavy wheels passing over his leg.

Riddell's Successor.

James Montgomery arrived here from New York yesterday to join the Ulrich Stock Company, now playing at the Grand Operahouse. Mr. Montgomery will take the place vacated by Frank Riddell whose sudden and untimely death was noted in last week's papers.

Payment Refused.

Johana Meyer has brought suit in the Federal courts against the Mutual Reserve Fund Life Association, and the Mutual Reserve Life Insurance Company for the recovery of a $10,000 life insurance policy held by her late husband, Samuel Meyer, in the defendant concerns.

Cudahy Picnic.

Employés of the Cudahy Packing Co. and their friends will have a picnic today at Southern Pacific Park, Santa Monica. Field sports, a barbecue, and a ball game between the Cudahys and the Retail Butchers will be the programme. The train will leave Arcade station at 9 o'clock.

Federated Catholic Societies.

The new officers of the Los Angeles Federation of Catholic Societies will be installed tomorrow afternoon at 2:30 o'clock at St. Joseph's Hall, Pico and Santee streets. There will be a general attendance of all the Catholic societies of the city and they will be addressed by Bishop Conaty.

Zinkand in Town.

Charles A. Zinkand of San Francisco was in the city yesterday, and left last night for the north. It is said he has cashed out all his interests here. A meeting of the Imperial Cafe was held, and H. H. Milling was appointed president and manager of the company which has bought out Zinkand.

"Liberty, Not License."

Francis Murphy's subject in Blanchard Hall Sunday evening will be "Liberty in All Things, but not License." The singing will be under the supervision of Charles Lamb, with solos by Miss Rooson and J. W. Eccleson and a duet by Hugh Collander and daughter. Carlyle Wynn, Esq., will give an address on the "Evils of Intemperance."

Will be Ordained Priest.

This morning at St. Vibiana's Cathedral Bishop Conaty will ordain to the holy priesthood Rev. J. M. Wilfred Beaudry of this city, who was promoted to the dignity of a deacon by Archbishop Montgomery in St. Dominic's Church, San Francisco, last Wednesday. This young priest will celebrate his first mass at 10:30 o'clock tomorrow at the cathedral.

Succumbs to Injuries.

C. B. Wright, who was struck by a Traction Company car on West Third street Wednesday afternoon, died early yesterday morning at the Emergency and General Hospital. His skull was fractured and he never regained consciousness after the accident. Mr. Wright was a pioneer of Los Angeles and was known to all of the "old timers." He was . years old.

Presbyterian Church Extension.

The city board of church extension of the Presbyterian Church met last night at the Central Church on Hill street. It was decided to put a committee into the field to secure subscriptions for the establishment of a Presbyterian Church in the vicinity of Adams street and Central avenue. The committee also has under consideration the institution of churches at Vernon, in the Westlake district and in the Eighth Ward.

Big Pow-wow.

The Improved Order of Red Men will adopt nearly one hundred paleface brothers into the tribe tomorrow night at Garfield Park, Pasadena. This outdoor initiation will be given in the presence of a large assemblage of members of the order, and after the ceremonies a general jollification will be held for the rest of the night, and a barbecue will be served. A carload of bucks from this city is scheduled to attend.

Exciting Runaway.

A runaway horse attached to a light buggy created excitement on North Spring street yesterday and smashed several bicycles and buggies before being caught. The animal broke away from a hitching post at the corner of Temple and Spring streets and ran wildly in the direction of First street, scattering people right and left. After wrecking the buggy the horse broke away, but was caught before further harm was done. Many narrow escapes occurred, but no one was injured.

Postmaster's Warning.

If your name and present address are not in the latest city directory, and you have not filed the same with the postmaster, it is useless for you to consider the postoffice under obligation to deliver your mail. The postoffice refers to the 1904 city directory for street addresses that are not supplied on incoming mail, and the postoffice department holds that persons who fail to have their names and addresses inserted in the city directory are alone responsible for the non-delivery of mail without street addresses.

Fete for Charity.

Dr. W. Jarvis Barlow is arranging for an extensive garden fete to be given on September 22-23 at No. 2217 South Figueroa street for the benefit of the Barlow Sanatorium for Consumptives. The lawns of his residence and the two adjoining homes are to be covered with canvas, and the place made a bower of beauty with many Japanese lanterns and floral festoons. Booths of all descriptions, presided over by charming young ladies, will offer wares for sale, and the affair will be the largest and best of the kind ever given in this city.

Japan Was Their Theme.

One hundred and ten members and guests of the University Club partook of a banquet at Levy's Café last night. Dr. David Starr Jordan was the guest of honor and he spoke on Japan and its characteristics as a nation. Dr. Jordan gave many incidents of the love and respect Japan bears for America, and aroused the enthusiasm of his hearers by detailing the visit of Gen. Grant to Japan and his refusal to cross the "Scarlet Bridge," when, as Grant expressed it, "other common men could not pass there." "Japan had been used to English lords, who took everything in sight," said Dr. Jordan, "and they knew they were lords because they loved a cheerful giver; but Gen. Grant was a nobleman of another stripe, such as they had never met before." Dr. Jordan has great faith in Japan's winning the victory in the present war. He closed his address with a toast to "Japan, a Great Nation," which was drunk standing by the company present. I. Mori, a local Japanese, spoke on "The Japanese War from a Japanese Standpoint." The names of Ralph Bennett, Andrew S. Lobenger, John Houser and C. H. McNary were added to the membership roll.

BREVITIES.

Subscribers to The Times are offered a $7.50 Columbia graphophone at cost of freight, handling, etc., to wit: $1.25, which includes a single record of your own selection. The price of gold-molded records under this arrangement is 25 cents each: (former charge 50 cents each.) The machine can be heard to play at The Times office, where it is on exhibition daily. The plan will be explained fully to anyone calling at The Times' Graphophone Department.

The Times' Home 'phone number has been changed from Exchange 2 to "The Times." Simply ask the operator for "The Times;" no prefix or number being necessary.

Wells, Fargo & Co. will call for trunks within free delivery limit and deliver them in Ocean Park, Santa Monica and Redondo for 75c each.

The San Francisco office of The Times is located in room 10, Chronicle Building. Telephone Red 5293.

Peniel Hall tonight. Rev. E. A. Ross preaches; also Sunday afternoon and night.

Refrigerators at cost. Easy payments. 754 South Olive near Eighth street.

Don't miss the grand ball given by the American Slavonian Society, at Turners' Hall, July 2.

Dr. Babcock, eye, ear, nose, throat, returned. Office Braly building.

There is an undelivered telegram at the Postal Telegraph-Cable Co., No. 236 South Spring street, for S. E. Puppen.

There are undelivered telegrams at the Western Union telegraph office for Marvin Candle, H. S. McCormick, Walter M. Artman, M. E. Weitzel, Mrs. Dot Roberts, Charles Grifford, Joseph L. Hall, Miss Pearl Martin Smith, Mrs. Florence Connelly, Mr. and Mrs. R. A. Levy, H. S. Gemdry, H. T. Hay, Chris Olson, R. T. Crocker, Frank Decker, Leede Celis, Sherman Yager, A. D. Graham, Francis J. Henry, Karl & Kraft, City Messenger Co., John Kennedy, W. H. Beecort, Mrs. B. F. Parker.

MARRIAGE LICENSES.

The following marriage licenses were issued yesterday:

Miguel Hernandez, aged 28, a native of Mexico, and Maria P. Medina, aged 25, a native of Mexico, both residents of Lamanda Park.

Francis Kennedy, aged 22, a native of Kansas, and Orpha I. McLaughlin, aged 22, a native of Illinois, both residents of Los Angeles.

Ollie P. Wilson, aged 37, a native of Missouri, and Annie E. Brown, aged 17, a native of California, both residents of Los Angeles.

Henry M. Stearns, aged 29, a native of Michigan, and Esther Anderson, aged 17, a native of California, both residents of San Pedro.

John Sands, aged 22, a native of California, and Lola Lugo, aged 19, a native of California, both residents of Pomona.

Howard Chenowith, aged 33, a native of Ohio, and Josefa Ylisalturri, aged 25, a native of California, both residents of Los Angeles.

Peter Bacigalupi, Jr., aged 21, a native of Peru, S. A., and resident of San Francisco, and Evelyn Mays, aged 20, a native of Iowa, and resident of Los Angeles.

William H. Monnet, aged 50, a native of Indiana, and resident of Duarte, and Ermina J. Burgner, aged 40, a native of Tennessee, and resident of Sierra Madre.

Jacob Greenberg, aged 31, a native of Russia, and Rosa Wasserman, aged 28, a native of Russia, both residents of Los Angeles.

Constantine Kopcayngki, aged 24, a native of Poland, and Eggie Rodax, aged 22, a native of Germany, both residents of Los Angeles.

Henry P. Vignes, aged 40, a native of California, and Mamie M. Hall, aged 26, a native of Maryland, both residents of Los Angeles.

DEATH RECORD.

HAMMOND—Mrs. Sarah J., July 1, aged 73 years. Funeral from residence of G. F. Gessant, No. 1040 Lake street, Sunday, July 3, at 2:30 p.m.

VALIANT—July 1, 1904, Effie, daughter of Mrs. Nettie Valiant, and sister of L. G. Valiant, a native of California, aged 17 years. Funeral services will be held in the Third Presbyterian Church (Sixteenth and Hill street) today (Saturday) at 2:30 o'clock p.m.

OHL—In this city, June 29, 1904, Edward Locke Ohl, of Sherman, a native of Ohio, aged 22 years. Funeral from the chapel of Orr & Hines Company, 647 South Broadway, today (Saturday,) at 2 o'clock p.m. Interment Hollywood.

LANGDELL—At her residence, 801 Grand View street, July 1, 1904, Emma, beloved wife of Perly Langdell. Funeral notice later.

STIMSON—In this city, Mrs. Achsah J. Stimson, widow of the late T. D. Stimson, of 2421 South Figueroa street, at 11 p.m., July 1, 1904. Funeral notice later.

KOLB—At 1617 West Twelfth street, June 30, 1904, Eckart Kolb, aged 72 years. Funeral at the parlors of Breese Bros., Broadway and Sixth, Saturday, at 3 p.m. Interment Rosedale.

BORNEFELD—In Los Angeles, Cal., July 1, 1904, Caroline, beloved wife of C. H. Bornefeld, aged 29 years 7 months. Funeral services will be held at the residence, 261 Violet street, Sunday afternoon at 3:30. Friends invited.

CARY—At Pasadena, June 29, Margaret Lalor, wife of George P. Cary, formerly of Chicago. Funeral services from residence, corner San Pasqual street, corner Craig avenue, Sunday at 3 p.m.

Fraternal Brotherhood.

The funeral of Brother Gustavous Johnson of Hermosa Lodge, No. 32, will be held July 2, 2:30 p.m., from parlors of Peck & Chase, No. 423 South Hill. Interment Rosedale.

By order of FRED T. HUGHES, President. Funeral Committee.

Anniversary Mass.

On Tuesday, July 5, at 9 o'clock a.m., there will be a solemn anniversary mass for the repose of the soul of Mr. John F. Francis, at St. Vibiana's Cathedral. Friends and acquaintances are invited to attend.

Los Angeles Transfer Co., 141 W. 5th.

Will check baggage at your residence to any point. Tel. M. 49 or 249. Home 249.

Orr & Hines Co.

Funeral directors. Lady undertaker takes charge of all ladies and children. Tel. Main 68. No. 647 South Broadway. JOHN W. EDWARDS, Manager.

Breese Bros.' Co., Undertakers.

Broadway and Sixth. Lady assistant in attendance night and day. Tel. Main 242.

Pierce Bros. & Co., Undertakers.

239 S. Flower. Tel. M. 1277. Lady attendant.

Peck & Chase Co., Undertakers.

423-425 S. Hill. Tel. M. 61. Lady attendant.

Do You Want Collections Made?

Then place accounts, notes, judgments and all manner of claims with a collection agency having expert collectors and a legal department. Becker Law and Collection Agency, Est'd 1894. Lankershim Bldg., corner Third and Spring.

Ocean Park Floral Co.

Now located at 522 S. Spring st. 'Phone Home 5423, Main 2607. E. J. Vawter, Pres.

LUSK CAB CO., 250 S. Main. Hacks, tallyhos, 3-seaters and livery. Both phones 262.

GENEVA glasses may mean the prolongation of your sight. Many good eyes with simple defects are irretrievably ruined by the wrong glasses. The Geneva is equipped with the finest apparatus in the State.

Best lenses in gold filled frames only $3.

GENEVA WATCH & OPTICAL CO.,
305 So. Broadway.

"The Reliable Store"

The Best Summer Beverage

It's a good, pure beer such as our famous

Peerless Brew

QTS. $1.50 DOZEN
PINTS. 90c DOZEN

30c dozen allowed for empty quart bottles, 15c dozen allowed for empty pint bottles.

We also have

Pabst Blue Ribbon Beer. Qts. $3.00 Doz.

SO. CAL. WINECO.
220 W. Fourth St.
MAIN 382 HOME PRI. EX. 16

I. MAGNIN & CO.,
Succeeded by
Myer Siegel & Co.
251 SOUTH BROADWAY

Boys' Suits TODAY

Special price today on Boys' Bloomer and Knickerbocker Suits, handsomely made; of white pique and duck, with pretty anchor and braid trimmings, large sailor collar or Russian blouse effect. Ages 2 to 6 years. Large assortment greatly under regular price.

$3.00

Marshall Fountain Pen $1.00

14 K. Gold Point. Fully Guaranteed.

Waterman's Ideal Fountain Pens

NO leaking, always ready, indispensable to the business man. Any kind of point. We can suit you from our large stock.

STORE CLOSED TODAY 1 P.M.

Sanborn, Vail & Co.
357 S. BROADWAY

The most refreshing drinks can be obtained at our New Soda Fountain, the most sanitary in the city. Try our Russian Kumyss 5c.

BOSWELL & NOYES, Third and Broadway

Going Away?

If it's to the mountains, chilly nights will make a top-coat necessary, and will also call extra trousers into play. If to the seashore, you'll need both Tuxedo and Dress Suit for the hops that are almost nightly occurences. In any case you'll need to have the Brauer-Krohn label on the clothing to be sure that it's above criticism. All silk lined Tuxedos $40 to $55. Full Dress Suits $45 to $75.

BRAUER & KROHN,
Tailors to the Fastidious.
128-130 S. SPRING ST.
114 1-2 S. MAIN ST.

SEWING

Is a necessity. Why bother with cheap makes when you can get a New Home?

R. B. Moorehead, Mgr
New Home, Domestic, 349 South Spring St.
Home 2381. Red 2381

Callis & Cooper

Exclusively Cloaks and Suits

The season's smartest novelties shown in vast variety.

523 South Broadway

The Last Day of the One-Half Price Sale.

The supreme millinery event of the season closes today. The stupendous selling of the past week has never been equalled in our history. Neither have the prices on high-class millinery ever been so low.

75c Chiffons 38c
35c Malines 18c
25c Malines 13c
50c Ribbons 25c
25c Ribbons 18c

Everything else in this immense stock at half-price.

Wonder Millinery
219 S. SPRING ST.

Come Early
TO THE GREAT
Fourth of July Special Sale at
Machin's

You'll Find the greatest values in Tailor-Made Shirt Waists, Belts and Fine Neckwear that any store ever offered.

White and colored brocade shirtwaists worth $5.00.

For $2.00

White and colored pongees and colored China silks, worth $6.50 to $8.50

For $3.00

Big line of elegant Neckwear and Belts, worth $2.00, at

$1.00

Also a fine line of Neckwear, worth up to $1.25, at

50c

Or 3 for $1.

Machin Shirt Co.,
High Grade Shirt Makers.
124 South Spring St.
LOS ANGELES.

Dressmaking Lessons Free
626 South Broadway

To ladies ordering Schell's Patent Adjustable Form during July.

"THE DAYLIGHT STORE" Phones—Main or Home 132.

STORE CLOSED MONDAY.

Jacoby Bros.
331-333-335 South Broadway.

Saturday All Day Bargains.

10c embroidered top collars 3c.
25c silk neck ribbons 12c.
35c new moline bows 25c.
8½c honeycomb towels, 17 by 34 inches, 6c.
15c fancy Summer fans 9c.
25c shirt waist sets, complete, 15c.
25c ladies' embroidered edged handkerchiefs 10c
50c stylish bead neck chains 15c.
$1.25 net veils, chenille dot border, 75c
25c linen collar and cuff sets 12c.
$1.50 stylish silk parasols 79c.
$1.00 silk or lisle two-clasp gloves 75c.
75c silk gloves, double finger tips, 50c.
75c lisle gloves, one or two clasps, 50c.

Saturday Specials in Men's Furnishings.

Clean Up Fancy Hosiery 12½c.

Broken lines plain or fancy hosiery, some imported. Come in white, gray, black, tan, fancy patterns. Worth up to 50c. Limit four pairs to one customer.

Novelty Fancy Hose.

A new line of exclusive patterns in fine lisle hosiery, some of them in mercerized effects, fast colors. Special values at 25c and 50c.

Working and Driving Gloves.

We are closing out our entire line of men's working and driving gloves in all styles, big reductions.

50c Fancy Underwear 39c.

Men's Egyptian silk finished balbriggan underwear in pink, blue and ecru. All sizes, special 39c.

15c Irish Linen Handkerchiefs

Men's pure Irish linen handkerchiefs, full sheer quality. Regular 15c grade.

65c Form Fitting Underwear

Men's elastic form fitting underwear in ecru color, double seated drawers, all sizes. Some slightly damaged. Special 42c.

75c Medicott Underwear 62c

This celebrated underwear comes in blue, gray, flesh color, all sizes up to 50. Regular 75c grade.

$1.00 Men's Golf Shirts 75c.

Men's fancy Summer golf shirts in the tiger tan, steel gray, new blue. Regular $1.00 special 75c.

CATCH THE THOUGHT.

$3.50

We are now in the middle of Oxford Season.

THE 4TH OF JULY

will be a happy day for you if you have on a pair of our Snappy Oxfords.

They look nice and fit well.

$3.50

A. J. Hamilton & Sons
311 South Broadway.

FACIAL TREATMENTS

OUR Facial Treatments are effective because based upon an understanding of the functions of the skin. Our operators work intelligently. Your skin requires care during the summer.

Regular Treatment, 45 min., $1
Special Pack, 45 min. $1.50
Hydro-Vacu Treatment $1
Whitening Pack, 2¼ hrs. $2.50
Vibratory Massage $1

Weaver-Jackson Hair Co.
443 So. Broadway.

Beeman & Hendee
347 S. BROADWAY

Orders taken for Hand Embroidery. Complete line of Infants' Wear. Shirt Waists and Shirts made to order.

Tally Cards

All new designs. Novel, new and pretty. Prices always reasonable. A large assortment to select from.

Whedon & Spreng Co.
Society Stationers.
203 South Spring Street.
Hollenbeck Hotel Building.

THE MOST REFRESHING DRINK IN THE WORLD!
BOTTLED Coca-Cola
At all Saloons, Groceries, Cafes and Stands.

THE POPULAR FAVORITE
BARKLEY'S
PORTO RICAN COFFEE...
Palatable—Nourishing
35c FULL POUND. ALL GROCERS.

"WE CUMMINGS" SHOE GO
FOOT-FORM SHOES
$5 TO $7

Fifth and Broadway

Fashionable Footwear

Comfortable and durable footwear. If all shoes were alike it would make no difference where you bought them. But they are not all alike. Come and see how different our stock is from others.

So-E-Z (so easy to the foot) shoes $3.50 and $4.
Foot-Form and Hanan & Son's shoes $5 to $7.

ATHLETIC AND OUTING FOOTWEAR.

Fourth and Broadway

Southwick Hay Press

Another Car Load of these excellent Hay Presses just received.

Hawley, King & Co.
163-8 N. Los Angeles St.

BROWN'S PATENT
"CATCH 'EM ALL" FLY COILS

You will soon effect a clearance of these disgusting pests. Once used you will take no others. Sold by drug and general stores everywhere. Price, two for 5c. Sole wholesale agent VICTOR D. LOLY, 338 South Los Angeles street, Los Angeles. Sample sent post free. Tel. Home 5462.

THIS trunk 30lbs. lighter than ordinary trunk.

Full Line Suit Cases and Traveling Bags

Whitney-Woodin Trunk Co.
419 South Spring Street

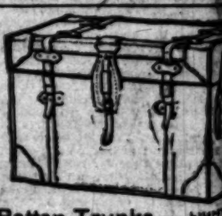

Rattan Trunks — LIGHT STRONG

Tourists' friend. Pays for itself. Nothing else like it—made only by

J. C. CUNNINGHAM, 222 S. Main St.

HUNDREDS

Of people have purchased vehicles from us. We should be pleased to have you ask any of them how they like our goods—prices and treatment.

PARROTTS Tenth and Main
Builders and Retailers of Vehicles

The Fashionable Hair Goods Store

Wigs, Janes, Switches, Real Human Hair, Gray Hair, new and stylish—none better anywhere.

BENNETT TOILET PARLORS,
N. E. Cor Fifth and Spring Sts.

Editorial Section

PART II—MAIN SHEET—10 PA

XXIII" YEAR.

RELIABLE GOODS.

N. B. BLAC

Telephones: Home 259 Main 259

DRY

Hosiery

1000 dozen pairs "Onyx

Will be sold today. Thou supply.

50c and 75c for.....
$1.00 to $1 for.....
Men's 50c t for.....

Beautif

Your summer costume sho —so fashion says. Bows, knots, narrow Persian ban are new. These new ones

Wash Ribbons 25c Yd.

4-inch washable ribbons for sto bows and sashes. Pink, corn, ender, turquoise, navy, light and white; soft pastel shad 25c yd.

Wash Ribbons 35c Yd.

These with fancy figured st and a strong cord running thr for shirring purposes. A colo every fancy—light, medium or 4 inches wide. 35c yd.

Shoestring Ribbons.

Black, russets and tans, 20c and

STORE CLOSED

Steinway Pianos

Occupy the same lofty plane o periority in St. Petersburg, V and Paris that they do in n Ninety Thousand American ho

Steinway

GEO. J.
345-347 S. Sp

GHIRA

The children who GROUND CHOCO foundation for l

Always fresh in pa

GROUND

A FREEZ FOR JUL

Yes, there will be a free Pasteurized Cream and Crus GROVE ICE CREAM. You occasion. 'Phone your orde

MAPLE GR

SUNSET 'PHONE M 2317 HOME 'PHONE 904.

Brent'

530-532-534 South Spring

PIANOS—

Editorial Section.
PART II—MAIN SHEET—10 PAGES.

Los Angeles Daily Times

City and Country.
NEWS OF THE MORNING.

XXIIIrd YEAR. SATURDAY, JULY 2, 1904. PRICE 3 CENTS

RELIABLE GOODS. POPULAR PRICES.

N. B. BLACKSTONE CO.

Telephones: Home.....249 Main.....250

DRY GOODS

Spring and Third Sts.

Hosiery Sale Today

1000 dozen pairs of manufacturer's samples

"Onyx Hosiery"

Will be sold today. Thoughtful people will lay in a season's supply.

50c and 75c qualities for.....25c

$1.00 to $1.75 qualities for.....50c

Men's 50c to 75c Hose for.....25c

Beautiful Ribbons.

Your summer costume should show a wealth of pretty ribbons—so fashion says. Bows, belts, sashes, fancy ornaments and knots, narrow Persian band ribbons and a hundred styles that are new. These new ones are the prettiest we have seen.

Wash Ribbons 25c Yd.
4-inch washable ribbons for stocks, bows and sashes. Pink, corn, lavender, turquoise, navy, light blue and white; soft pastel shadings. 25c yd.

Wash Ribbons 35c Yd.
These with fancy figured stripes and a strong cord running through for shirring purposes. A color for every fancy—light, medium or dark; 4 inches wide. 35c yd.

Shoestring Ribbons.
Black, russets and tans, 20c and 25c.

Extreme Novelties 50c.
The showing of high-grade novelties is complete. Dresdens, Dolly Vardens, Dots, Bayadere and Roman stripes, embroidered and Persian styles. The Messelines, Satins and Warp Printed Taffetas are the popular weaves. 4 to 6 inches wide. Prices up from 50c a yard.

Polka Dots 25c and 35c Yd.
4 to 6 inches wide in a good heavy quality satin, dark or light colors, at 25c and 35c.

STORE CLOSED MONDAY, JULY FOURTH.

Steinway Pianos

Occupy the same lofty plane of superiority in St. Petersburg, Vienna and Paris that they do in nearly Ninety Thousand American homes.

Fifteen Thousand Dollar Piano—which, in form and decoration, is strictly American. Made for the White House (at Washington) by Steinway & Sons.

Steinway and Cecilian Dealers,

GEO. J. BIRKEL CO.

345-347 S. Spring St., Los Angeles.

GHIRARDELLI'S

The children who are drinking GHIRARDELLI'S GROUND CHOCOLATE are laying a solid foundation for long, active, happy lives.

Always fresh in patented, hermetically sealed cans.

GROUND CHOCOLATE

A FREEZE PREDICTED FOR JULY 4TH

Yes, there will be a freeze that is pure and wholesome of sweet, Pasteurized Cream and Crushed Fruits, making the FAMOUS MAPLE GROVE ICE CREAM. You cannot afford to be without it for the above occasion. 'Phone your orders early.

MAPLE GROVE CREAMERY,

SUNSET 'PHONE M 2317 HOME 'PHONE 904.

653 S. OLIVE ST.

Brent's

530-532-534 South Spring St.

Most housekeepers are embracing the opportunity to buy necessary furniture at such a great saving. All goods sold on credit.

PIANOS--FITZGERALD'S

113 SOUTH SPRING STREET

KERN RIVER HITCHED UP TO LOS ANGELES.

Cables Hundred and Twenty-five Miles Long Bringing Ten Thousand Horse Power Connected Yesterday. Biggest Electric Scheme West of Niagara Falls.

KERN RIVER was harnessed to Los Angeles yesterday.

The biggest single installment of power ever hooked onto the electric system of the city was connected by the completion of the cables of the Kern River Light and Power Company, which fetch the energy of 10,000 horses from a source over a hundred miles away.

The current will enter the city by way of the substation that has just been built on the Mission road east of Eastlake Park.

The line just finished between here and Borel is owned and was built by the above-named company, a Huntington enterprise. It is 125 miles long. A somewhat roundabout way was taken, owing to the fact that part of the country which a straight line between here and the Kern River would cross is inaccessible to a wagon.

There are two power lines over the whole distance, in order to avoid interruption of the current, in other words, so that if one line gets out of order the other may be put in use immediately.

FOREST OF POLES.

Eight thousand poles are used to hold up the wires. It has taken nearly a year to set them. Those north of Tropico are forty feet in height, while those on this side are fifty or sixty feet.

Three wires are run on each line of poles. There are 750 miles of wire, which weighs half a pound to the foot, making its entire weight about 1000 tons.

The wires are held to the poles by 24,000 insulators, which weigh fourteen pounds each. These insulators are made of porcelain, in four pieces, and were shipped in bulk, being cemented together at various places along the line. They are the largest insulators ever used in California, and are composed of what looks like two cups and two saucers. The first cup sets next the wooden cross-bar and is 4½ inches across; the next is 7 inches; then comes the smallest saucer, which is 11 inches across; while topping all is one that is 14 inches across. The entire insulator stands 15 inches high.

The current will be generated at Borel by water pressure coming from an intake twelve miles above, on the Kern River. Owing to some incompleted cement work it will be impossible for the company to start the dynamos in their new power-house for about two months yet.

Ten thousand horse-power will be delivered to Los Angeles consumers. The voltage or pressure of the current will be 45,000, to start with, and then, after experimenting carefully it will be raised to 65,000.

The water-power machinery that has been installed at Borel is capable of generating 17,500 horse-power.

Every possible precaution has been taken along the line to prevent accidents, or the grounding of the current. The wires are strung slack, and set in the form of a triangle, each one six feet from the other two.

A separate telephone line is hung on the same poles, about twelve feet below the big wires, so that communication may be carried on with the home office anywhere along the lines.

The Pacific Electric obtained a temporary lease of the line between this city and Burbank, and is at present operating its Glendale line with power sent over these wires.

E. A. Beck, the general superintendent, said yesterday that the hardest part of the entire work was to obtain the right of way. "Everybody," said he, "thought they would wake up some fine morning and find an electric car running through their pasture. They mistook the double line of poles for the poles of an electric road, and raised the price of their land accordingly.

"You don't know how sharp people are till you try to buy a 10-foot right of way through their land, which the day before was worth about 50 cents an acre, actual value, but now that you want it it has increased in their mind to $50 per front foot."

A CAVE OF DEATH.

The substation out on Mission road is a two-story brick structure of the Mission style of architecture, and is just about completed. It will be a veritable house of death, as there will be about 500 different wires and about 200 different switches, to touch which will cause instant death.

Here there are being installed fifteen 750-kilowat transformers, with a capacity of 1000 horse-power each. These transformers are eight feet long, three feet through, and stand about fourteen feet high. They are composed of copper and iron, and are used to reduce the voltage of the current from 45,000 or 65,000 to 15,000.

Each transformer is filled with oil to make its insulation absolutely perfect, and water is circulated around them to reduce the heat generated in transforming the current.

The lower floor of the building is divided into seven rooms by concrete partitions. Each of these rooms will eventually contain a set of transformers. The top floor is divided into a similar number of rooms, which will contain the switch boards for the control of both the outgoing and incoming currents.

LARGEST POWER BUYERS.

The largest purchasers of power from the new plant will be the Los Angeles Railway Company, the Pacific Electric Railway Company and the Pacific Light and Power Company.

G. O. Newman, the hydraulic engineer, returned from Borel yesterday to hold consultation with the other members of the company. He said:

"The work at the other end is progressing rapidly. We have about 100 men to work along the canal and at the power-house."

The president of the company is Gen. Charles Forman, who has the plant personally in charge. He is assisted by H. C. Balsch, the general manager, and E. A. Beck, the general superintendent, who is in charge of all the construction, excepting the hydraulic work under the control of G. O. Newman.

STILL ANOTHER.

The Kern River Company has another large project in view, about which the managers do not care to make any statement at present other than that it includes the construction of another immense power plant on the Kern River. This plant will be built several miles above the intake of the present canal leading to Borel, and will enable the company to supply more power than any other concern west of Niagara.

Entrance of Kern River voltage into the city—At the top, Supt. A. E. Beck and one of the fourteen-pound insulators. At the bottom, linemen rigging the last pole and running the wires into the sub-station on Mission Road.

BOYS AND GIRLS NOT SO NAUGHTY.

GRATIFYING ROUND-UP OF THE DETENTION HOME.

Improvement Shown in the Habits and Ideas of the Young Delinquents — Success of the New Method of Dealing With Incorrigibles—More Candidates.

Expectation stood on tiptoe yesterday afternoon at the opening of the Juvenile Court by Judge Wilbur, for eighty children, delinquents in the eyes of the law, fully three-fourths of whom were started on the road to the Reform School, but whom a fatherly government dubbed delinquent instead of criminal, and took under a strict but kindly supervision—these eighty waited to know what would be the decision in each case of the serious-looking judge with the twinkle in his eye.

The children were not the only ones interested, as there was a goodly showing of parents and guardians in the chairs allotted to them, and the courtroom was filled to its capacity, this being the day for the half-yearly clearing up of all cases on the roll of the detention home for the past six months. Every boy or girl (but the girls are few) who has been brought to the notice of the Juvenile Court has not been allowed to slip out of the mind of the probation officer, but has reported to him from time to time and at longer intervals to the judge of the court, and the round-up of yesterday was not only a study in sociology, but a practical proof of the wisdom that provided such an institution, with a goodly showing of its first fruits in Los Angeles.

As one glanced over the faces of the children there was a notable absence of that open defiance and sullen indifference which marks them as a usual thing when first brought into the court. Their countenances in the main were pleasant to see and plainly showed what sort of influence has been at work among them. Mrs. Pratt, the matron of the home; Miss Frank, and Dr. Bennett, the teachers of the detention school; as well as the probation officer, Mr. Dodds, and the ladies of the Juvenile Court Board, beamed with pleasure as one after another was shown to have improved. A number of the boys were given vacations from the Detention Home School, and some were allowed to depart in peace with the parents, but in each case there was a specified arrangement for the future, of some kind of employment to engage the active energies.

HOW MANY CIGARETTES?

Some of them promised to abstain from the use of tobacco. One small boy, who in the ordinary course of events would not be supposed to have become acquainted with it in any form, but who had in reality been the means of introducing it into the school, took such a pledge. Another youth was questioned as to the number of cigarettes he was in the habit of smoking, and, replying that he did not smoke much, was required to define just what that much meant in plain figures. He promised to quit them altogether on pain of being returned to the detention home, and deprived of his liberty.

About half of the boys reporting to the judge were in their homes on probation, and of these encouraging stories were told as to their improvement. In one case the mother was not able to speak in the language of the court, and no interpreter being at hand, the delinquent son was obliged to interpret and tell the story of his own betterment.

Only four girls were brought before the judge, and accounts of these were so favorable that the probation officer was constrained to remark: "Judge, we are doing well with our girls." One of these was a pretty and well-dressed girl chewing gum very industriously, who went away with her father in a happy frame of mind.

There were boys of all varieties, a few as black as the ace of spades, but one of the blackest bore the finest of records. There were dark-eyed Mexican boys and the palest of washed-out Anglo-Saxons, while a handsome Italian had serious explanations to make on account of his conduct in general and his mischief in procuring a revolver in particular, and only one boy was threatened with the fate of the Whittier Reform School if he did not improve in a week's time.

There were boys who stayed out nights and boys who had sworn at their mothers, and boys who had played truant at school, but they were nearly all just boys, such as one meets every day, and not the criminals that they would have been regarded a few years ago.

In spite of the good work done, there were twenty-nine returned to the detention home, where they will attend school during the summer, and the heads of the home know of a certainty that the Glorious Fourth will bring in many more. As there are only thirty-three seats in the schoolroom, this makes a problem which the teachers have been facing for some time, and which they hoped would be relieved by the cleaning up of yesterday. For the past two months there have been from ten to fourteen more pupils in the school than there have been seats.

PATRIOTIC EXERCISES.

On Thursday patriotic exercises were held in the schoolroom where the teachers are trying to teach loyalty to God and to the government on the very spot where the cells of the old jail stood.

The exercises were neither elaborate nor studied, but the virtue of the simple performance lay in the hearty goodwill with which the children entered into them. The most interesting part of all was the drill in civil government, where the pupils asked and answered questions relative to the government; and the teacher who has been instilling these principles into these youthful minds remarked that she did not think one of these boys would ever sell his vote when he grew to be a man.

The patriotic programme was entered into with a vim and a go, being opened by the reciting of the Lord's prayer and of the twenty-third Psalm in unison. This was followed by a salute to the flag and several recitations and a number of patriotic hymns were sung.

Some industrial work has been accomplished in this school in rug making and basket weaving, that is highly creditable to the children and furnishes occupation for the time when the busy teacher who conducts at least four different classes cannot give her attention to all. The materials for this work were furnished by some people interested in the school, and a perfect treasure trove was sent in a few weeks since by the Board of Education in the shape of seventy volumes of interesting supplementary reading. One of these books, the story of "Reynard the Fox," has accomplished its mission of reform in three cases already.

PUT WHERE HE BELONGS.

A well-dressed young man, who gave the name of Ed Murray, is in the City Jail charged with disturbing the peace. He was arrested yesterday afternoon on West Seventh street by Special Officer Charles Foster. The man had followed a number of ladies in the Bonnie Brae district, accosting them whenever he had an opportunity. He said nothing which could be objected to, but his actions were more than suggestive. He followed two young ladies several blocks, insisting on talking to them. They finally eluded him and went to Officer Foster's home and told him what had occurred. At Foster's suggestion they again went to the street, and when they next saw the man he was a block from them. He hurried toward them and blocked the way, with an insulting remark. Foster had followed them, and seizing the man he sent for a policeman and had the fellow taken to jail.

THE SMALL MAN HAS TAKEN DUE NOTICE.

THIS patriot has just been told the Council's decree, that no fireworks may be discharged in the business district without a special permit, and—what is of vastly more consequence to him—that celebrations in the small hours are utterly prohibited anywhere.

Alas for the enthusiasm of him and many of his kind! Early rising is not given a boost in the writ that proscribed explosives until after 6 o'clock a.m.

It will doubtless be a welcome feature to the hundreds of older ones, and most of their stocks, for July 3 sees almost all of the buying done.

The firecracker appetite is not abating. Instead, it seems to grow a little from year to year, especially as new noise-making rackets are devised now with startling rapidity.

The small boy does not take as kindly to the big bomb and the elephantine cannon cracker as does the older man. He of tender years and little money wishes his nerve-killing strung out in small parcels, and the big chunks of noise are torn off by parties above the years of accountability.

Said a Spring-street dealer yesterday afternoon: "On the night of the Fourth bunches of young fellows have usually bought most of the fireworks in dealers' stocks hereabouts, and have had grand celebrations in the middle of the street. My largest single orders have come in at the last minute, and at 9 o'clock on the night of the last Fourth an old graybeard bought half my remaining supply at a single purchase. The outfit lasted him ten minutes."

Today almost all the purchases for pyrotechnical display will be made. Fireworks intended for beautifying the landscape are sold mainly in small quantities, to staid fathers who wish to educate and amuse their offspring, with the same expenditure, to boys escaping the reign of complete "kidhood" and to girls.

A Victim of the Anti-firecracker Ordinance.

however—many of whom have been too often torn from sweet slumber by the frantic race to discharge the first firecracker.

The ordinance covering the business section is bringing many a sigh of relief from anxious property holders and weary men whose occupations have previously immersed them in pandemonium from dawn until dark.

Fireworks dealers will be out bright and early this morning, shaping their wares and conspicuously displaying the "No Smoking!" sign at all vantage points. This is the big day for the merchants whose chief stock is bottled noise. They do not like a Fourth that follows a Sunday, they say, for it unsettles business and runs it through three days' time. Ordinarily one day's rattling trade finishes up the work

THE PUBLIC SERVICE—OFFICIAL DOINGS.

SUMMARY OF THE DAY.

An expenditure of $50,000 within the next four months for oiling streets is contemplated in the recommendation of a special committee appointed by the Council to look after improved streets.

Acting on a recommendation from the Legislative Committee City Attorney Matheys is drafting an ordinance intended to close up fake detective agencies.

The Board of Public Works yesterday recommended the opening and widening of Sixteenth street from Pacific avenue to the western city limits.

The chain of proof is being drawn tightly around "Bull" White. A new and important witness appeared yesterday and identified the defendant as being close to the scene at the time of the assault.

A curiously mixed-up divorce proceeding was before Judge Conrey yesterday in the Swisher case.

An episode of the notorious Adobe saloon was before Justice Young yesterday with the result that the defendant was discharged.

PUBLIC ADVERTISING—NEW TODAY.

(1.) Notice of sale of real estate. This advertisement will be found on Page 6, Part II.

AT THE CITY HALL.

OIL BETTER THAN WATER.

COMMITTEE DECIDES SPRINKLERS MUST GO.

Council Will Expend Fifty Thousand Dollars Within Next Four Months for Oiled Streets—Railways Will Care for Their Rights-of-Way—Central Avenue First.

Within the next four months $50,000 will be expended by the city in oiling streets. Commencing with Central avenue and Sunset boulevard, all the main arteries of travel that are not surfaced with asphalt will be treated to a generous coating of oil and sand.

Recommendation for the purchase of four portable oil tanks, together with the necessary paraphernalia for applying the oil, will be made to the Council Tuesday by the special committee appointed to have charge of oiling streets.

All the details of the plan have been worked out by the oiling committee, Messrs. Nofsiger, McAleer and Kern, who comprise the committee, refused to serve until their confreres in the Council promised that they should have practically free rein, so their recommendations are almost equivalent to contracts.

At an executive meeting these committeemen agreed upon what they consider to be a feasible plan for discarding the ancient sprinkling carts, and replacing them with oil wagons and gangs of men armed with plows, harrows and other necessary utensils for resurfacing the streets.

Rough on dust will be the combination of sand and hot oil, one coating of which will lay the dust on a street for a season.

Four hundred dollars a mile per year is the cost of laying the dust on a city street with water. Six hundred dollars for the first year, $300 for the next, and $50 for each succeeding year is the estimated cost of oiling.

The expense of oiling streets on which there are railway tracks will be reduced one-third, in some cases one-half, by the cooperation of the street railway companies. All the local companies have promised to oil their rights of way when the city oils the remaining portion of a street. The City Attorney's office holds that in case the railway companies should balk on the oiling proposition they could be forced to oil under penalty of forfeiture of their ra[illegible]. It appears, therefore, to be [illegible]y certain that the railway com[illegible]es will do their share.

In order to get the best results, the committee has decided to close one side of a street to travel, to tear up the surface for a depth of at least three inches, and to thoroughly mix together the oil and gravel in the top coat. If this method is followed out a single oiling a year will keep the surface in fine condition.

The committee will probably recommend that the Council advertise for bids for supplying oil. The city oiling department will have its own outfit for dumping the oil from the tanks of the producer into the oiling wagons.

Sharp competition has already sprung up between the big dealers, and the owners of but one or two oil wells for the privilege of selling oil to the city. The dealers urge that the city should order oil in 10,000-barrel lots, while the small producers who have oil wells in their back yards ask that the city fix price and specifications for oil and then buy it direct from the producers.

FAKE DETECTIVES.

CHIEF AFTER BLACKMAILERS.

Chief of Police Hammel and Captain of Detectives Bradish yesterday went before the Council Finance Committee to ask that an ordinance be passed licensing detective agencies and private information bureaus. This ordinance is asked for in order that the police shall be able more effectually to break up the system of blackmail worked by certain private detective agencies.

Chief Hammel told the members of the Police Commission committee that agencies of a doubtful character were advertising in the eastern press for help, and that what the dupes who answered the advertisement got was a [illegible] star for which they were required to give up $7.50. Many of these stars have been issued here, and the wearers make advantage of them to levy blackmail. Sometimes they carry their extortion to the extent of impersonating police officers or detectives.

Assistant City Attorney Goudge was appealed to for an opinion as to the proper form for the proposed ordinance. He said that the Council could pass an ordinance making it a misdemeanor for any one except a peace officer to wear a star containing the words detective or special police. He said that by licensing the legitimate agencies, the detectives could secure appointments as special policemen, that the agencies could be placed under the jurisdiction of the police department, and that fakers and blackmailers could then be refused licenses.

These suggestions met the approval of the Legislative Committee, and the City Attorney was requested to draw up an ordinance along these lines for presentation to the Council.

SIXTEENTH STREET.

RECOMMEND OPENING.

The recommendation was yesterday afternoon made by the Board of Public Works for the opening and widening of West Sixteenth street from Pacific avenue to the city limits. The route selected is that now traversed by the Sixteenth-street line of the Los Angeles and Pacific Railway Company.

Desiring to make Sixteenth street a rival to Washington street as a west-end thoroughfare a half hundred property owners petitioned to have it made a uniform width of eighty feet. Property owners living east of Rosedale Cemetery protested against the street being widened to eighty feet, claiming that it would mean additional expense and that it was not necessary. They called attention to the fact that from Alameda street to Pacific avenue, a distance of four miles, Sixteenth street is of a uniform width of sixty feet and they failed to see why it should be wider in the suburbs than in the heart of the city.

Property owners on the west end of the street insisted on an eighty-foot thoroughfare and the board finally compromised by recommending that from Pacific avenue to the eastern end of Rosedale Cemetery the street be opened to a width of sixty feet and that for the remainder of the way to the western city limits it should be widened to eighty feet.

This compromise appeared to meet with the approval of both petitioners and protestants. Unless further opposition is made the final ordinance of intention will pass the Council next Tuesday.

Granting a petition from the Los Angeles Ice and Cold Storage Company the board voted to recommend the sale of a franchise for laying and maintaining for thirty years a triple pipe line to carry and transmit refrigerating material under streets in a district comprising practically the downtown business section. This privilege is similar to one granted to the same petitioners three years ago.

FAVOR LOW BID.

OUTFALL SEWER CONTRACT.

Owing to the absence from the city of Theodore Summerland, there will be no meeting today of the Sewer Committee and the recommendation of the outfall sewer bids received last Monday will go over until Tuesday morning.

During the last few days considerable discussion has taken place as to whether the city could save money by rejecting all bids and building its own sewer.

Opposition to this plan has been made on account of a provision that to the lay mind looks like the saving clause in municipal contracting—the civil service. Men who were most active in having the civil service amendment placed in the city charter now say that because of this same civil service restriction the city cannot afford to build its own sewer.

Here is the way one Councilman sized up the situation: "It will require at least two years to build the sewer. If the inspectors are civil service men, before the two years is half up they will be intrenched in their position so that it will be necessary to file formal charges before they can be let out. That will mean delays and the men would take advantage of it. The only way the city could save money on the sewer would be to turn it over to one man and hold him responsible for the force under him. If any plan can be proposed whereby the work can be done without placing the men under civil service I will consider a plan. Otherwise I am for the low bid."

The matter has been referred to committees of the Chamber of Commerce and of the Municipal League. Unless these committees make a recommendation Tuesday in favor of the city building its own sewer, it is likely that the contract will go to A. J. Edwards, the Pasadena contractor, who has offered to build the sewer for $565,000.

City Tax Collector Johnson yesterday sold municipal property having an assessed value of $106,547 for non-payment of taxes. City Clerk Lalande, representing the city, paid the delinquent taxes and the municipality is now the nominal owner of all land and improvements on which the taxes for 1903-4 have not been paid.

Delinquent property owners are protected from confiscation of their property by a provision in the State law that requires the property to be held for five years for redemption.

The actual amount of taxes for which the property was sold was $14,972.70. But what with fines and cost of advertisement the delinquent owners will be required to pay $17,550 to get their property back.

Last year the delinquent taxes amounted to $16,553.64.

AT THE COURTHOUSE.

SECRETS FROM TELEPHONE LINE.

THE SWISHER FAMILY SEEMS TO BE IN A MUDDLE.

Old Man Doesn't Know Whether He is Married or Not, but Does Know that a Free and Easy Woman is After His Money—She Gets Alimony.

Mrs. Elizabeth A. Swisher is an Englishwoman who has traveled widely, and has had a wide and varied experience within certain lines; and it is her opinion that telephones are a public nuisance instead of a public blessing. And she knows whereof she speaks.

Mrs. Swisher was living as a widow with two children when George C. Swisher married her. He is a farmer and workingman—so he calls himself, but he has accumulated a good deal of money and property by the closest economy. In the neighborhood of his home at No. 229 Wall street he owns a good deal of real estate that has increased, and is increasing in value, and he also owns a ranch at Chatsworth, besides other property. But after his hard life as a bachelor he pined for the companionship of a wife, and when he met Mrs. Swisher she made him think he had met his affinity. He hadn't, but he had to find that out.

She told the old man that she had been married and divorced, and that as the year prescribed by law had not elapsed they would have to go out of the State to marry. They went to Yuma, Ariz., and there were made man and wife. Returning to Los Angeles, Mrs. Swisher discovered that her husband was not inclined to let go his grip upon his dollars, and his reputation for niggardliness being maintained, she had to run a boarding-house to meet expenses. That led up to the quarreling that has ended in an application for a divorce by the wife.

Before beginning her divorce suit Mrs. Swisher was worldly wise, and filed a homestead upon the Wall-street property, though she had been married less than eighteen months.

After the suit had been filed the attorneys in the case appreciated that there were some faults on both sides, and joined in the attempt to have the husband and wife come together again, or, at least, agree amicably to disagree and come to an understanding. This was pretty hard work, but after prolonged negotiation everything was arranged to the mutual satisfaction of all concerned.

But fate ordained that there was to be a mussing-up of the family's linen, and the telephone was the means by which the agreement between the husband and wife was knocked higher than a kite. Over a party line was heard a tryst made by Mrs. Swisher with her star boarder—a young fellow named Morgan, and spotters were at the trysting place to watch developments. At the time appointed the coy Mrs. Swisher is alleged to have put in an appearance at Santa Monica, where she joined Morgan. What happened later sufficed to raise the fighting blood of old man Swisher.

It was all exploited in Judge Conrey's court yesterday, when Mrs. Swisher was trying to make her husband grant her support during the pendency of her suit. He wanted to know why he should grant her support when he was by no means sure that the woman bearing his name was his wife at all, or ever had been.

The deposition of Mrs. Swisher was taken a short time ago, and at that time she was compelled to make a number of very damaging admissions. She said that she had been born in England, and after coming to this country was married to a man named Hallett, by whom she had six children. Some of these are old enough to have married and get divorced. She herself was divorced in October, 1893, in Ohio, and then packed her traps and went to Kansas. From there the present Mrs. Swisher wandered around and somewhere or other joined forces with one W. C. Hamlin, by whom she had two children.

When asked if she was married to Hamlin, Mrs. Swisher refused to answer. If she conceded the fact it would be all up with her marriage to Swisher, for no divorce record could be produced, and she would be confessing herself guilty of bigamy. She tried to maintain silence, but was compelled to answer the question. Then Mrs. Swisher accepted the smaller horn of the dilemma, and said that she had not been married to Hamlin.

That answer made her claim on Swisher's bank account solid, even if it left her reputation rather shaky.

She said that she did not live with Hamlin continuously, because he was traveling around a good deal, but she acknowledged that she had two children by him. This liason, Mrs. Swisher said, ceased about six months before her marriage to Swisher.

The most prominent co-respondent in the case, too, Morgan, is made to appear as playing a little lone hand of his own, for he engaged Attorney Holcomb, a specialist in certain lines, and his purposes and motives when revealed are liable to add to the gayety of the case.

Under the peculiar circumstances it will require a trial to establish just what the status of Mrs. Swisher was at the time of her marriage, and counsel for the husband argued that for that reason the alimony should be as small as possible. Judge Conrey thereupon ordered that Swisher pay his wife $15 a month as alimony, $50 for costs and $200 for attorneys' fees.

LINKS OF MATRIMONY.

DIVORCE DECREES GRANTED.

Mrs. Margaret H. Hawkins, quite a young woman, was granted a decree by Judge Allen on the ground of her husband's cruelty.

Horace D. Hawkins lived with his wife on Ellendale Place, but, as he was given to over-indulgence in strong waters, he always was in a state of half jag, and was ingenious in finding ways to scare and terrorize his wife. On one occasion he went into the kitchen and seized a carving knife and then cheerfully threatened to "rip her up." She didn't want to be operated upon and fled.

On Easter Sunday of last year Hawkins was at his best—or worst. His wife was seeking to let the house furnished. A gentleman came to make inquiries. After making arrangements to take the place, he turned to go. Just then Hawkins appeared upon the scene in very scanty attire and wanted to know who his wife was talking to. He wanted to go outside, the front door yet remaining open, and his wife was just as eager that he shouldn't make an exhibition of himself.

He whistled to the man going down the driveway [illegible] gentleman turned just in time to see Hawkins strike his wife, and to hear him rip out a string of blasphemies that, from what Mrs. Hawkins said, must have been models of unique expression.

"He was not like most men in drinking," the wife remarked, "for he would come home at night and sit by the bedside and talk, talk, talk, for hours, and always on the subject of what a bad woman I was."

Alexander C. Nelson was an engineer, but preferred making his living as a bartender in a saloon. He married Mrs. Nettie E. Nelson in Nevada in 1900 and after coming to Los Angeles went to live at Long Beach close to his wife's family. But somehow they couldn't get along. There was incompatability of temper, and one day in March of last year, Nelson put on his hat to go out—and never came back. He is now in Reno, he says. He wrote one letter in which he said that he was away for "keeps." Judge Allen granted the decree.

Mrs. Lottie I. Lince, a dark-eyed and stately-looking girl, told a horrible story to Judge Conrey, and got her decree of divorce at once. She married Anson I. Lince on February 3, of the current year, and by the fifteenth all hope of marital happiness had fled. The husband, who is a confectioner, boasted to his wife of his escapades with other women. Dr. J. K. Carson gave the necessary corroborating proof, and Mrs. Lince was again free.

Mrs. Gertrude L. Weaver wanted a divorce from Ernest A. Weaver, and upon the showing made got it. Her husband was a detective in the employ of the Anti-Saloon League, but she found that he was sending his earnings to another woman. That settled it. The proof was made and the decree granted.

WOULD LIFT INJUNCTION.

BRESEE CASE IN COURT.

The divorce suit of Mrs. Elma Bresee against E. H. Bresee, came up before Judge York yesterday on a motion to dissolve the injunction, and to strike out certain of the allegations of the complaint.

Incidentally it came out that the wife was reduced to $10 a week by her husband instead of the handsome amount previously enjoyed by her, and that he had threatened to even deprive her of this sum. He also had told all the trades-people not to supply his wife with anything on credit. Her husband's counsel wanted to make out that these allegations should be struck out, and that for purposes of a divorce a man need not supply his wife with money or allow her credit at the stores, so long as he did provide her with the necessaries of life.

The other side ventured to remark that the usual way for a man to provide his wife with the necessaries of life is to give her money with which to provide all things necessary.

Mrs. Bresee charged that on March 11, 1903, her husband became angry and caught her by the neck and choked her until her mother came to her assistance. The wife said that she feared a repetition, and this it was desired to have obliterated from the complaint.

P. W. Bresee, a brother to the defendant, had been made a party to the suit and had been enjoined from disposing of any of the partnership or other properties. Affidavits from both brothers were presented which tended to show that E. H. Bresee sold his interest in the undertaking firm to his brother at the time of the incorporation for $7000, paid partly in cash and partly by assuming certain indebtedness. It was denied also that E. H. Bresee owned any share whatever in the Mehegan Carriage Company, as alleged, and an absolute denial was made of any transference of interests to his brother.

The whole matter of expurgating the wife's complaint, and lifting the injunction was taken under consideration by Judge York.

ADDED IDENTIFICATION.

COILS AROUND "BULL" WHITE.

The testimony in the trial of "Bull" White, for a savage assault upon aged Mrs. Kate Dripps, is proving to be much the same as on the first trial with a few notable exceptions.

The pivotal point in the case, now as when the case was first tried, is the identification of the defendant as the man who assaulted Mrs. Dripps. The complaining witness testified explicitly and forcefully, and was not to be shaken in her belief and certainty that "Bull" White was the man who nearly murdered her. But an altogether new witness came to her support yesterday in the person of C. J. Carvell, the motorman of the Downey-avenue car that brought "Bull" White back to town immediately after the assault had been committed.

Carvel said that he was motorman on the car that crossed the bridge on the night of the assault, and carried his car over sometime between 10 and 10:30 o'clock.

A man jumped on the car just at the approach to the bridge, and asked the witness for a match. Incidentally he made the remark: "I've got even with one old——." He remained on the car until it reached the Plaza and then jumped off.

Carvel positively identified "Bull" White as being the man who jumped on the car.

The same off-color crowd filled the courtroom yesterday, and it is probable that before the case closes that it may be treated to testimony a trifle more sensational than any that has gone before. Indeed, today one or two interesting witnesses are expected to testify.

KICKED HIM OUT.

ROW IN A JOINT.

Ettore Paggi had Francisco Hernandes arrested for assaulting him with a deadly weapon and he showed a cut under the left arm to prove his words. Yesterday the matter was inquired into by Justice Young.

Paggi is not himself to be numbered among the saints for he runs the notorious Adobe saloon, where fighting and rowing is almost the normal state of affairs. The facts elicited showed that Paggi and Hernandes got into a quarrel, and the former threshed Hernandes pretty well and then ran him out into the street.

Paggi says that after the brawl Hernandez returned and asked for some beer, but someone shouted to him to look out as Hernandez had a knife. He then jumped on the defendant again and went through his pockets and found an open knife. He said that thereupon he cuffed Hernandes freely and again threw him out.

After all of this the landlord thought that his dignity had not been sufficiently sustained, and so he had the man arrested for assault with a deadly weapon. Taking all the facts of the case into consideration, Justice Young thought the ends of justice would be best subserved by dismissing the case.

COURTHOUSE NOTES.

BREVITIES MISCELLANEOUS.

WHIST CLUB. The Overland Whist Club has incorporated without any capital stock. The directors are H. Burdett, L. Dickeson, J. B. King, T. J. Hancock and E. R. Hancock.

INSURANCE FIRM. The Cornish-Braly Company has incorporated with a capital stock of $25,000, of which $10 has been subscribed. The directors are H. L. Cornish, H. H. Braly, F. A. Hines, W. W. Hitchcock and A. H. Braly, all of this city.

MANUFACTURING COMPANY. The American-Mexican Manufacturing Company has incorporated with a capital stock of $1,000,000, of which $700 has been subscribed. The directors are J. H. Gurman, J. R. Taylor, H. Merrill, C. S. Benton, M. McCarthy, Los Angeles; and M. E. Wood, and T. M. Farrand, Pasadena.

TOO MUCH MARRY. George Simpson was a widower and took unto himself a second wife. Mrs. Mary also had been married before but had got a divorce, and changed her name to Simpson in January, 1902, and yesterday the husband was before Judge Conrey getting his divorce. He said that his wife was too fond of wandering. The last time she left home it was in November, 1902. Her father came along with her to know if he was going to turn his wife away without a cent, and Simpson said surely not; that he had never done that to any woman, and thereupon he gave her the choice of $50 or a cow. Mrs. Simpson took the cow, and with the cow disappeared from the life of husband number two.

SPARE THE TREES. Lawrence Needman has brought an injunction suit against J. McCoy to prevent his carrying into execution his threat to cut down a row of cypress trees in front of the plaintiff's premises at Gordon Terrace and Waverly Drive, Pasadena. Needman avers that he values the row of trees at $5000.

WANTS DAMAGES. Adelia S. Young and A. B. Young, have begun suit against the Los Angeles Traction Company to recover $2356 as damages. Mrs. Young avers that owing to the high rate of speed at which the car upon which she was traveling was going, she was thrown to the ground upon turning the curve at Third and Hill streets. She alleges that her arm was broken, and that she suffered other injuries. At that time Mrs. Young was earning $25 a month and her meals, and $282.51 figures in the bill of particulars for meals that she did not consume, and $425 lost to her in wages.

BUGGY WAS SMASHED. John T. Allen is claiming $15,000 from the Los Angeles Railway Company for damages alleged to have been sustained by the carelessness of the defendant. Allen was driving along West Ninth street and at the corner of Alvarado street collided with a car. He was thrown to the ground and broke his left collar bone, had three ribs fractured, and met with other injuries. Now he wants compensation from the company.

REALTY COMPANY. The Realty Trust Company of Los Angeles has incorporated with a capital stock of $250,000, of which $180,000 has been subscribed. The directors are I. W. Phelps, W. M. H. Kiler, L. R. Garrett, C. A. Elder, C. Lloyd, H. L. Martin, J. Cook, W. Rose, E. T. Hickox, A. O. Martin and A. C. Freeman.

PUT UP BOND. Ben Courtright, who was arrested for violation of the liquor ordinance at the Four Mile House on the San Fernando road, was before Justice Young yesterday, and was held in $200 bail to appear on July 6, for pleading.

THE INFERIOR COURTS.

BUTCHER SHOP A "BLIND PIG."

VERNON MAN HEAVILY FINED IN POLICE COURT.

Unique Method of Handling "Dog Meat" is Brought Out—Man Who "Butted In" and Accused Policeman of Tippling is Also Fined and Sent Home.

A neighborhood row and charges of tippling against an officer were aired in Justice Chambers's court yesterday and during the process a blind pig of goodly proportions was flushed and run to earth in a short time.

The investigation netted the city the sum of $185, which was paid after all of the interested parties had promised to be good in future.

William M. Thayer, an old man who conducts a bicycle repair shop at No. 4425 Central avenue, was arrested Wednesday last by Officer Dales, and when arraigned in court he preferred charges of tippling in the meat market of Jacob Brosch, against the policeman. Trial of the case was suspended, but when it was resumed yesterday the existence of a blind pig in Brosch's place was clearly brought out by a plea of guilty and the payment of a fine of $150 by Brosch.

Officer Dales was in Brosch's place last Wednesday, when a Mrs. Crerar entered to make some purchases. She exhibited a bottle bearing a wine label, but containing coal oil, and Dales and others jokingly asked for a drink. She passed the bottle over and some of the men, including Dales, went through the motion of taking a drink. Their actions were seen by Thayer from the outside, and as the bicycle man "had it in" for his neighbor, the former immediately started a rough house and accused everybody of tippling. Thayer's language was said to have been fierce, and when Dales attempted to quiet him a fight ensued, which was only ended when Dales placed his handcuffs on Thayer and took him to the Police Station.

Dales had been watching Brosch's place for two months and had secured evidence that the latter was in the habit of selling "dog meat," which, when opened, was found to be genuine lager beer. He was arrested yesterday morning and when the cases were called Thayer pleaded guilty to the charge of disturbance, and Brosch acknowledged that he had been supplying his neighbors with liquid refreshments in violation of the liquor ordinance. He stated that he had only done so as an accommodation, however, and that he had made no profit on the goods. As it was Brosch's second offense the heavy fine was imposed.

During the trial it was clearly brought out that Officer Dales was innocent of the charge made by Thayer.

Held to Answer.

J. T. Stewart, the laborer who owned a mint, was examined by Justice Chambers yesterday and held to answer to the Superior Court in the sum of $1500. Stewart is the man who successfully worked a number of saloon men with bogus checks. Dressed in the garb of a laborer, the man had a habit of presenting a check drawn on the Citizens' National Bank for either $15 or $18, and securing a small amount of cash. The checks were signed by A. Edwards or Guy Weddington, but they proved worthless.

Heavily Fined.

F. F. Wilson, a youth who claims to be the son of a wealthy merch at in Kansas City, was fined $120 for petty larceny in Justice Chambers' court yesterday, and in default of payment was sent to jail for 120 days.

Wilson and a young bartender by the name of Nieman, started to Seattle, and in order to catch an early train they took a room together down town. The following morning Nieman missed a watch and $4 in money, which he accused his roommate of taking. Wilson was arrested and acknowledged the theft.

Poll Tax and Unsecured Personal Property.

Do you want to pay 21 poll tax, as also penalties on your personal property? You will do so if you don't get in this week. This is the last week, sure.

BEN E. WARD, County Assessor.

High-class Carriage Repairing.

Painting, trimming. Headquarters for rubber tires. Parrot Carriage Mfg. Co., 10th & Main.

Ivory Soap is one of the comforts a traveler can carry with him. It will save him much discomfort and annoyance. It is a source of great satisfaction to have a pure soap always ready at hand when it is needed. Ivory Soap is a quick cleanser.

IT FLOATS.

MORGANSTERN SETS THE PACE.

FORMS THE WORLD'S LARGEST VAUDERVILLE CIRCUIT.

Local Manager Returns from the East, Having Forty-two Theaters to His String and an Unparalleled Record of United States Amusement Syndicating.

Alfred J. Morganstern returned yesterday from a month's trip East, during which he organized and perfected the business system of the largest single vaudeville circuit in the world.

The idea of consolidation was Morganstern's own, and he carried it through until, with his own theaters and the merged houses of his associates, his concern has forty-two theaters in actual operation, with a prospect of twenty-one more joining the list in a few weeks.

The new Morganstern syndicate is known as "The United Vaudeville Association," and, besides the local manager, the directorate includes D. J. Graumann of San Francisco, G. L. Adams of Denver, W. R. Gourley of Salt Lake City and A. J. Mory.

The houses of this formidable group of men lie in the principal cities of Illinois, Wisconsin, Missouri, Kansas, Nebraska, Colorado, Utah, Arizona, New Mexico and California. Over twenty more theaters are being negotiated for by Morganstern's agents in Oregon, Washington and Idaho.

Just before he started on his return Morganstern visited the St. Louis exposition and booked for his houses every novelty act at the fair.

The players will start from Milwaukee and work westward, and by the time they have finished playing all the theaters, making only week stands and missing no time whatsoever, fourteen months will have elapsed. Since they cannot make perfect railway connections and will naturally lose some time on other counts, their actual engagement will extend over a longer space.

The first of the new shows will enter Los Angeles, at the Broadway Theater, July 11, and from that time on no holdovers will be carried on any week's bill.

The looming magnate said yesterday that he had just taken forty acts from one of the greatest circuits in America—a higher-priced syndicate that has always held itself invincible. The acts were attracted by a sixty-two week engagement—which was better, they said, than working for only twelve weeks at much higher prices.

Morganstern has placed agents in New York, Vienna and Paris, whose only business is to look for innovations and book acts which they believe will "draw."

One week from Monday he will open his large new theater in San Bernardino.

Crystal Waters of Lake Tahoe.

No one ever forgets the crystal clearness of waters of Lake Tahoe, nor the wonderful shades of color that are seen there. No other place in the world, perhaps, is so beautiful and certainly none has such a variety of attractions for sightseer or camper. The mountains, forests, trout streams and smaller lakes around Tahoe really make it "the gem of the Sierras." Train leaves San Francisco daily at 4:15 p.m., connecting with 11:30 a.m. train from Los Angeles; evening service. Folder and details of any Southern Pacific agent.

Free Ride to San Diego and Return.

Bring your $4 to our office, receive contract for one lot, and free railroad ticket. Carlson Investment Co., ground floor, Chamber of Commerce building.

Coates' Original Plymouth Gin.

Pure, unsweetened, with a reputation of 200 years as the standard Gin. Has the aromatic flavor of the juniper berry. Sold in bottles only.

Look for the Monk on the label.

NEW YORK & KENTUCKY CO. Sole Agents for U. S. 393 Fifth Av., cor. 37th St., N. Y.

The Only Celery Food

The only food in which celery forms an important part—its nourishing qualities of a marked character. It acts admirably upon the nervous system—recommended for wakefulness, rheumatism and neuralgia.

DR. PRICE'S WHEAT-FLAKE CELERY FOOD

Celery one of its principal ingredients, it helps to regulate the bowels; a restorative in debility of the digestive organs and has a direct effect upon the kidneys. It's a food—not a medicine.

Palatable—Nutritious—Easy of Digestion and Ready to Eat

My signature on every package. Dr. V. C. Price

Dr. Price, the creator of Dr. Price's Cream Baking Powder and Delicious Flavoring Extracts.

A cook book containing 70 excellent receipts for using the Food mailed free to any address.

Prepared by PRICE CEREAL FOOD COMPANY, Chicago, Illinois.

Address all communications to Los Angeles Branch, 309 North Los Angeles St.

SPORTING PAGE.

ALE WINS THE 'VARSITY.

...ses the Four-oar Race When Almost Won.

...h Caught Two Crabs and Broke Outrigger.

...rty-two Indictments—Miss Sutton Still Wins.

[BY THE ASSOCIATED PRESS—P.M.]

NEW LONDON (Ct.) July 1.—Yale ... the annual 'Varsity eight-oared ... from Harvard today, and crowned ...ear that has been replete with brilliant athletic achievements. She ...ored, as she has done many times ...ers, her superiority in everything ... goes to make a perfect crew, skill ... the oars, seamanship and endur...

...er victory in the 'varsity race, contrasted with her grand battle in the ...-oared race, which she lost ...ugh an accident, when it looked ... a walk-over, and the winning of ... freshmen eight yesterday in a ...nificent struggle, makes it fair ...y that Yale outclassed Harvard. ...e official times of the finish of ... three events which now constitute ... annual competition, including the ...man race of yesterday, were as ...ows:

...eshman eights, two miles: Yale, ...20s.; Harvard, 18m. 25⅘s.

...rsity fours, two miles: Harvard, ...12s.; Yale, 12m. 15s.; winning dis... 1¼ lengths.

...rsity eights, four miles: Yale, ...40⅘s.; Harvard, 22m. 10s.; win... distance seven lengths.

OTHER PARTICULARS.

[BY THE ASSOCIATED PRESS—A.M.]

NEW LONDON (Ct.) July 1.—The ...arvard-Yale regatta was concluded ...day, and again Yale took the premier ...nt. In the big 'varsity race, the ...e men crossed the line winners by ...en lengths. The time was: Yale, ...; 40⅘s.; Harvard, 22h. 10s. ...throughout the race, the Elis were ...er headed, and from the crack of ... pistol the result was never in ...ubt. It was a case of superiority ... rowing strength and rowing funda...entals. Within a quarter of a mile ... the start, Yale had established ...rself in a comfortable position, a ...length ahead. This had been accom...shed in spite of the fact that Har...ard was rowing fully two more strokes ... the minute than Yale. The two ...even oarsmen increased their lead ...adily, until the 2½ miles had been trav...ed. Then their shell suffered from ... eel-grass section of the course. ...arvard pulled up one length, but ...hen the Yale shell reached clear ...ater again, the superiority of the ...ue became more than evident. Grad...lly the contest became a process..., and Yale's victory was as de...ve as the most ardent of her sup...orters could wish.

...ust before the big race, Harvard ... snatched an eleventh-hour victory ... the four-oared race. In this event, ...hich was rowed up stream from the ...ivy yard to Gale's Ferry, Yale had ... throughout, and within a quarter ... a mile from the finish was rowing ...ll and was six lengths ahead. At ...s point, the Yale men seemed to go ... pieces. It was not a collapse of ...men, however. There was an unfortunate weakness in Yale's rigging, ... the outrigger oah was pulling ...ke. This precluded all possibility ... a Yale victory. Harvard, astern, ...ew her chance, spurted, and won a ...ctory which was confessedly bol...

...With the results of today's events, ...ale carried off the palm of the re...atta, having also won the freshman ...ght-oared race yesterday.

...Aside from the races themselves, the ...ture of the day was a regrettable ...ne. It had to do with the mismanagement in the matter of official arrangements.

WORST WHIPPING IN YEARS.

[BY THE ASSOCIATED PRESS—A.M.]

NEW LONDON, July 1.—For the ...ourth consecutive year, Yale today ...on the 'varsity boat race from Har...ard. Leading from start to finish, ... New Haven crew crossed the li... ...½s. ahead of Harvard, which, ...h ...posting terms, must seven lengths ... an 8-oared shell. It was the worst ...whipping that Yale has given her old ...rival in recent years.

...In 'varsity four-oared race, Sturte...vant Fish, Jr., by a mishap which ...might have happened to any oarsman, ...just prevented the Eli's from winning ...all three races of the annual regatta. ...In this race, Yale, after leading by ...from one to fourteen seconds, was ...beaten out at the finish as the result ...of Fish's catching a crab and then ...breaking his outrigger. An eighth of ... mile from the finish, the Yale four-...ared shell was six lengths ahead of ...Harvard. Fish had already caught a ...crab earlier in the race, and the sec...ond mishap of the Yale man was ...fatal. The blue shell literally stopped. ...The Harvard men saw their chance, ...and although badly pumped out, won ...by one and one-half lengths.

...The story of the 'varsity and four-...ared races is summed up briefly by ...the official time, as follows:

'VARSITY EIGHT-OARED RACE.

	Yale.	Harvard.
Half mile	2:37	2:33
One mile	5:08	5:13⅘
Mile and a half	7:48	7:57
Two miles	10:34	10:46
Two and a half miles	13:17	13:39
Three miles	16:10	16:38
Three and a half miles	18:55	19:15
Four miles	21:40⅘	22:10

'VARSITY FOUR-OARED RACE.

	Yale.	Harvard.
Half mile	2:49	2:51
Mile	5:45	5:59
Mile and a half	8:47	9:14
Two miles	12:15	12:13

COMMONWEALTH HANDICAP.

PROMISES A SPLENDID TRIAL.

[BY DIRECT WIRE TO THE TIMES.]

NEW YORK, July 1.—[Exclusive Dispatch.] A test of the Suburban Handicap's result, the Commonwealth Handicap, framed originally as a renewal of the struggle for the famous and popular event which marked the opening of the Sheepshead Bay meeting, will be decided tomorrow afternoon as the feature of the racing at the Coney Island Jockey Club's track. Though the winner of the great stake, Hermis, is not among the horses named to run, three of the half dozen that competed for the Suburban are in the field, these being The Picket, winner of the Brooklyn Handicap of 1904, and second horse in the Suburban; Irish Lad, winner of the Brooklyn Handicap of 1903, second in the same fixture this year and third horse in the Suburban, and Prosper, third in the Brooklyn this year and also runner for the Suburban.

Six other horses are in the list of entries, the most prominent being the

DAY, JULY 2, 1904.

of the com-
n carry with
e him much
nnoyance. It
reat satisfac-
soap always
it is needed.
ick cleanser.
TS.

had just taken forty acts from the greatest circuits in America ...her-priced syndicate that has all... itself invincible. The actors attracted by a sixty-two weeks' ...ment—which was better, they ...han working for only twelve ...at much higher prices.
...astern has placed agents in ...ork, Vienna and Paris, whose ...siness is to look for innova... book acts which they believe ...raw."
...eek from Monday he will open ...e new theater in San Bernar...

...tal Waters of Lake Tahoe.
...ever forgets the crystal clearness of ...of Lake Tahoe, nor the wonderful ...color that are seen there. No other ...the world, perhaps, is so beautiful ...Train leaves San Francisco ...connecting with 11:30 p.m. ...Los Angeles evening previous. ...details of any Southern Pacific

...ide to San Diego and Return.
...your $4 to our office, receive con...one lot, and free railroad ticket. ...Investment Co., ground floor, Chamber of Commerce building.

Coates' Original Plymouth Gin.
Pure, unsweetened, with a reputation of 200 years as the standard Gin. Has the aromatic flavor of the juniper berry. Sold in bottles only.
Look for the Monk on the label.
...YORK & KENTUCKY CO.
Sole Agent for U. S.
...Fifth Av., cor. 27th St., N. Y.

Food
...of a marked character.
...umatism and neuralgia.

...ative in debility of the ...not a medicine.
Ready to Eat
...oring Extracts.
...any address.
...icago, Illinois.
...Los Angeles St.

SPORTING PAGE.

YALE WINS THE 'VARSITY.

Loses the Four-oar Race When Almost Won.

Fish Caught Two Crabs and Broke Outrigger.

Forty-two Indictments—Miss Sutton Still Wins.

[BY THE ASSOCIATED PRESS—P.M.]

NEW LONDON (Ct.) July 1.—Yale won the annual 'Varsity eight-oared race from Harvard today, and crowned a year that has been replete with brilliant athletic achievements. She proved, as she has done many times before, her superiority in everything that goes to make a perfect crew, skill with the oars, seamanship and endurance.

Her victory in the 'varsity race, considered with her grand battle in the four-oared race, which she lost through an accident, when it looked like a walk-over, and the winning of her freshmen eight yesterday in a magnificent struggle, makes it fair to say that Yale outclassed Harvard.

The official times of the finish of the three events which now constitute the annual competition, including the freshman race of yesterday, were as follows:

Freshman eights, two miles: Yale, 10m. 20s.; Harvard, 10m. 28⅘s.

'Varsity fours, two miles: Harvard, 11m. 12s.; Yale, 12m. 15s.; winning distance 1½ lengths.

'Varsity eights, four miles: Yale, 21m. 40⅘s.; Harvard, 22m. 10s.; winning distance seven lengths.

OTHER PARTICULARS.

[BY THE ASSOCIATED PRESS—A.M.]

NEW LONDON (Ct.) July 1.—The Harvard-Yale regatta was concluded today, and again Yale took the premier event. In the big 'varsity race, the Yale men crossed the line winners by seven lengths. The time was: Yale, 21m. 40⅘s.; Harvard, 22m. 10s.

Throughout the race, the Eli's were never headed, and from the crack of the pistol the result was never in doubt. It was a case of superiority in rowing strength and rowing fundamentals. Within a quarter of a mile from the start, Yale had established herself in a comfortable position, a length ahead. This had been accomplished in spite of the fact that Harvard was rowing fully two more strokes to the minute than Yale. The new Haven oarsmen increased their lead steadily, until 2½ miles had been traveled. Then their shell suffered from the eel-grass section of the course. Harvard pulled up one length, but when the Yale shell reached clear water again, the superiority of the Blue became more than evident. Gradually the contest became a procession, and Yale's victory was as decisive as the most ardent of her supporters could wish.

Just before the big race, Harvard had snatched an eleventh-hour victory in the four-oared race. In this event, which was rowed up stream from the navy yard to Gale's Ferry, Yale had led throughout, and within a quarter of a mile from the finish was rowing well and was six lengths ahead. At this point, the Yale men seemed to go to pieces. It was not a collapse of oarsmen, however. There was an unfortunate weakness in Yale's rigging, and the outrigger Fish was pulling, broke. This precluded all possibility of a Yale victory. Harvard, astern, saw her chance, spurted, and won a victory which was confessedly hollow.

With the results of today's events, Yale carried off the palm of the regatta, having also won the freshman eight-oared race yesterday.

Aside from the races themselves, the feature of the day was a regrettable one. It had to do with the mismanagement in the matter of official arrangements.

WORST WHIPPING IN YEARS.

[BY THE ASSOCIATED PRESS—A.M.]

NEW LONDON, July 1.—For the fourth consecutive year, Yale today won the 'varsity boat race from Harvard. Leading from start to finish, the New Haven crew crossed the line 29⅗s. ahead of Harvard, which, in boating terms, means seven lengths of an 8-oared shell. It was the worst whipping that Yale has given her old rival in recent years.

In 'varsity four-oared race, Sturtevant Fish, Jr., by a mishap which might have happened to any oarsman, just prevented the Eli's from winning all three races of the annual regatta. In this race, Yale, after leading by from one to fourteen seconds, was beaten out at the finish as the result of Fish's catching a crab and then breaking his outrigger. An eighth of a mile from the finish, the Yale four-oared shell was six lengths ahead of Harvard. Fish had already caught a crab earlier in the race, and the second mishap of the Yale man was fatal. The blue shell literally stopped. The Harvard men saw their chance, and although badly pumped out, won by one and one-half lengths.

The story of the 'varsity and four-oared races is summed up briefly by the official time, as follows:

'VARSITY EIGHT-OARED RACE.

	Yale.	Harvard.
Half mile	2:27	2:33
One mile	5:08	5:13⅘
Mile and a half	7:48	7:57
Two miles	10:24	10:46
Two and a half miles	13:17	13:30
Three miles	16:10	16:28
Three and a half miles	18:55	19:15
Four miles	21:40⅘	22:10

'VARSITY FOUR-OARED RACE.

	Yale.	Harvard.
Half mile	2:40	2:41
Mile	5:45	5:50
Mile and a half	8:42	8:56
Two miles	12:15	12:12

COMMONWEALTH HANDICAP.

PROMISES A SPLENDID TRIAL.

[BY DIRECT WIRE TO THE TIMES.]

NEW YORK, July 1.—[Exclusive Dispatch.] A test of the Suburban Handicap's result, the Commonwealth Handicap, framed originally as a renewal of the struggle for the famous and popular event which marked the opening of the Sheepshead Bay meeting, will be decided tomorrow afternoon as the feature of the racing at the Coney Island Jockey Club's track. Though the winner of the great stake, Hermis, is not among the horses named to run, three of the half dozen that competed for the Suburban are in the field, these being The Picket, winner of the Brooklyn Handicap of 1904, and second horse in the Suburban; Irish Lad, winner of the Brooklyn Handicap of 1903, second in the same fixture this year and third home in the Suburban, and Proper, third in the Brooklyn this year and also runner for the Suburban.

Six other horses are in the list of entries, the most prominent being the stout three-year-old, Ort Wells, which ran Irish Lad to a head in a sensational finish and record-breaking race for the Advance Stakes, a week ago, and which has also to his credit the Tidal Stakes, in which he beat the fast Delhi.

From the make-up of the field the contest promises to be another such splendid trial of speed and stamina as the big handicaps and the great weight-for-age races have produced with such regularity this season, and with such an attraction a crowd approximating the huge attendance of Suburban day should gather at Sheepshead Bay track, if the weather be at all favorable for a race. The horses should finish: Ort Wells, Irish Lad, Proper.

WATERBOY NOT AMISS.

DISPLAYING ALL HIS VIGOR.

[BY DIRECT WIRE TO THE TIMES.]

NEW YORK, July 2.—[Exclusive Dispatch.] The suspicion that the great California horse, Waterboy, had gone amiss, engendered by the fact that the champion of 1903 and top weight for the $25,000 Brighton Handicap, to be run July 9, passed his regular work day Thursday without galloping, was dispelled yesterday morning by the appearance of the brown five-year-old in one of Trainer A. J. Joyner's sets, and he did the mile-and-a-quarter gallop in 2:14. The horse showed all the vigor of his best form last season, and was under restraint at every part of the move, which was as even as clockwork.

It lent interest to the gallop that the horsemen who saw the work recalled that Waterboy won the Brighton Handicap and set the world's record for a mile and a quarter, after trial for the race in 2:12. He has a week to round out his preparation, and from all indications now, it is a certainty that he will go to the post for the last of the series of the big spring and early summer handicaps.

Another notable race horse under Joyner's care that attracted a lot of attention was the fleet filly Hamburg Belle, winner of the Futurity of last season, but who has not raced since she struck herself, nearly two montss ago. Hamburg Belle was timed for three-quarters of a mile in 1:14.

ST. LOUIS DERBY.

ENGLISH LAD FAVORITE.

[BY THE ASSOCIATED PRESS—P.M.]

ST. LOUIS (Mo.) July 1.—English Lad, winner of the Chicago Derby, and owned by Fred Cook of St. Louis, will go to the post tomorrow an odds-on favorite in the St. Louis Derby. The track will be fast. Probable odds and jockeys follow:

English Lad, 1 to 2, 125 pounds, Dominick.

Moharib, 5 to 2, 125 pounds, Fischer.

Elwood, 15 to 1, 127 pounds, Henry.

Rinaldo, 25 to 1, 115 pounds, C. Gray.

Prince Silver Wings is a doubtful starter.

JEFF GOES HOME.

LATER MAY VISIT CATALINA.

[BY DIRECT WIRE TO THE TIMES.]

SAN FRANCISCO, July 1.—[Exclusive Dispatch.] With his sturdy shoulders propped up by a pair of crutches Jeffries hobbled out of the Hotel Metropole in Oakland this evening and was helped into a waiting carriage, which took him to the station in time to catch the train for Los Angeles. Jeffries goes to the southern city to visit his father and mother, and there, in their home, he expects his injured knee to grow well and strong again.

A feature of the champion's visit to his parents will be the fact that it will be his first opportunity to introduce Mrs. Jeffries to them. She was the champion's only traveling companion on the journey tonight. His friend and trainer went to his own home in Oakland, relieved for the first time in many months of the responsibility of looking after the big fellow.

Jeffries has made few plans for his Southern visit. He intends to remain with his parents for nearly two weeks, and will then spend a short while at Catalina Island. He expects then to return to Oakland for a few days, before going back to Harbin Springs to begin active work.

WELTERWEIGHT DRAW.

M'CLURE AND FIELDS.

[BY DIRECT WIRE TO THE TIMES.]

SAN DIEGO, July 1.—[Exclusive Dispatch.] At the end of twenty rounds of fast fighting the contest tonight between Frank Fields of Oxnard and Mike McClure of San Francisco was declared a draw by Referee Charles Brumitt. The contest was for the welterweight championship of the Pacific Coast, and was by far the best ever witnessed in this city. In the early stages of the bout Fields had the best of the milling but could not land effectively. In only one round was McClure in any danger. The right swings to the jaw dazed him, but at this time the gong rang.

In the last six rounds Fields missed many leads, and his blows lacked steam. He tired perceptibly, although he fought strong in the twentieth and last round. McClure finished almost as strong as when he started, and seemed fit to battle for another twenty rounds. Throughout the battle McClure was mostly on the aggressive, but to offset this Fields landed nearly three blows to his one.

The Oxnard boy used a left jab, followed by a right swing almost continuously, and it was some time before McClure could guard these effectively. McClure had Fields in a bad way several times toward the close of the fight, but the latter quickly recuperated. Neither man scored a knock-down and no blood was drawn. The decision of the referee was well received by the fair crowd present.

Billy Decoursey and Billy Brown sparred a four-round preliminary, the decision being a draw.

FORTY-TWO INDICTMENTS.

BUSY TIME AT HAWTHORNE.

[BY THE ASSOCIATED PRESS—P.M.]

CHICAGO, July 1.—The grand jury today voted indictments against forty-two persons alleged to have been taking wagers at the Hawthorne race track. As a result of this action, Sheriff Barrett, who has refused to proceed against the bookmakers unless warrants were issued for their arrest, will be compelled to serve capiases and to take the accused persons in custody, or compel them to furnish bonds for their appearance in the criminal court.

The bills voted against the bookmakers are under a section of the law which has hitherto been ignored in the prosecution of race-track gambling in Chicago. In the past, indictments have always alleged that the accused persons were inmates of a gambling-house. Convictions under that section have been impossible, so today's indictments charge the bookmakers with keeping gambling apparatus.

Among those who were indicted are such well-known bookmakers as Fred Cook, Sam Summerfield, Steve L'Hommedieu, Marcus A. Cartwright, William Applegate and John Cella.

GOLF CHAMPIONSHIP.

VICTORIES FOR ANDERSON.

[BY THE ASSOCIATED PRESS—P.M.]

GRAND RAPIDS (Mich.) July 1.—Willie Anderson, the golf expert of Apawamis, N. Y., holds both national and western open championship titles, because, in an exciting finish of the western event at the Kent County Club links, this afternoon, Anderson gained the western title from the holder. Alexander Smith of Nassau totaled 304 for the 72-hole competition, and reduced the course record to 72. Smith had to be satisfied with 308 and runner-up honors.

Twenty-eight professionals and four amateurs began the tournament, and twenty remained to finish the two days' journey.

The amateurs remained to the end in the contest for the gold and silver medals.

B. P. McKinney of St. Louis carried off the former, with a total of 346, while George F. Clingman, Jr., of Homewood, won the other silver medal, with a score of 370.

WOMEN'S TENNIS SINGLES.

WON BY MISS SUTTON.

[BY THE ASSOCIATED PRESS—P.M.]

ORANGE (N. J.) July 1.—Miss May Sutton of Pasadena, Cal., won the final match and the women's singles today, defeating Miss H. Homans by a love score, 6-0, 6-0. Miss Sutton will meet Miss C. B. Neely of Chicago tomorrow in the challenge match for the championship, which Miss Neely won last year.

OVERALL DOWNS LOOLOOS.

TACOMA LANDS ON BAUM.

[BY THE ASSOCIATED PRESS—P.M.]

TACOMA, July 1.—Overall had the Los Angeles players at his mercy today, except in the fourth, when two base hits scored Flood, and in the ninth, when Chase made a home run. Tacoma landed on Baum after the sixth, and won with ease. Some fine fielding was done by both sides. Score:

Tacoma, 6; hits, 9; errors, 1.

Los Angeles, 2; hits, 7; errors, 1.

Batteries—Overall and Graham; Baum and Eager.

Umpires—McCarthy and McDonald.

PITCHED SHUT-OUT GAME.

HUGHES DISPOSES OF OAKLAND.

[BY THE ASSOCIATED PRESS—P.M.]

SEATTLE, July 1.—Jay Hughes pitched a shut-out game against Oakland today. In the seventh, three hits were bunched on him, but the third hit struck a base runner and made the third man out. Seattle bunched her hits in the second and third innings. Score:

Seattle, 5; hits, 12; errors, 2.

Oakland, 0; hits, 7; errors, 1.

Batteries — Hughes and Wilson; Byrne and Cooper.

Umpire—O'Connell.

HIT THE PITCHERS FREELY.

DULL GAME AT PORTLAND.

[BY THE ASSOCIATED PRESS—P.M.]

PORTLAND, July 1.—Except in the seventh inning, when danger of tieing the score created a ripple of excitement, the game today between Portland and San Francisco was devoid of interest. Both Yerkes and Iberg were hit freely, but generally kept their hits scattered. The attendance was 1500. Score:

Portland, 5; hits, 13; errors, 0.

San Francisco, 3; hits, 10 errors, 2.

Batteries—Iberg and Steelman; Yerkes and Leahy.

Umpire—Brown.

PACIFIC COAST LEAGUE.

	Played.	Won.	Lost.	Per ct.
Tacoma	92	54	38	.587
Seattle	89	49	40	.551
Los Angeles	91	49	42	.539
Oakland	90	48	42	.533
San Francisco	89	37	52	.416
Portland	86	32	54	.372

NATIONAL LEAGUE GAMES.

ST. LOUIS BEATS CHICAGO.

[BY THE ASSOCIATED PRESS—P.M.]

ST. LOUIS, July 1.—St. Louis won from Chicago today, 10 to 2. McFarland pitched his first game for St. Louis since he was injured at Pittsburgh, and Chicago got but six hits off him. Briggs was hit hard and was given poor support in the field. The attendance was 2700. Score:

St. Louis, 10; hits, 15; errors, 1.

Chicago, 2; hits, 6; errors, 2.

Batteries — McFarland and Grady; Briggs and Kling.

Umpire—O'Day.

PHILADELPHIA-BROOKLYN.

[BY THE ASSOCIATED PRESS—P.M.]

PHILADELPHIA, July 1.—By heavy hitting today the home team easily defeated Brooklyn. The attendance was 1500. Score:

Brooklyn, 2; hits, 8; errors, 2.

Philadelphia, 13; hits, 17; errors, 0.

Batteries—Poole, Reidy and Bergen; Mitchell and Roth.

NEW YORK-BOSTON.

[BY THE ASSOCIATED PRESS—P.M.]

NEW YORK, July 1.—New York scored another victory today over Boston, making 15 straight games won. The attendance was 2000. Score:

Boston, 1; hits, 6; errors, 1.

New York, 7; hits, 10; errors, 4.

Batteries—Wilhelm and Needham; Taylor and Bowerman.

Umpire Johnstone.

AMERICAN LEAGUE GAMES.

ST. LOUIS GETS A GOOSE-EGG.

[BY THE ASSOCIATED PRESS—P.M.]

CHICAGO, July 1.—Altrock was at his best today, and, backed by perfect support, shut out St. Louis in a game in which only two hits were made off him and only one man reached second base. The attendance was 3000. Score:

Chicago, 5; hits, 8; errors, 0.

St. Louis, 0; hits, 2; errors, 2.

Batteries—Altrock and McFarland; Glade and Kahoe.

NEW YORK-WASHINGTON.

[BY THE ASSOCIATED PRESS—A.M.]

WASHINGTON, July 1.—New York defeated Washington today. Chesbro scored his thirteenth consecutive victory. Score:

New York, 9; hits, 10; errors, 0.

Washington, 3; hits, 5; errors, 2.

Batteries—Chesbro and McGuire; Jacobson and Clark.

PHILADELPHIA-BOSTON.

[BY THE ASSOCIATED PRESS—A.M.]

BOSTON, July 1.—Capt. La Crosse won today's game by a three-base hit in the ninth inning that scored two runs. Score:

Philadelphia, 5; hits, 11; errors, 5.

Boston, 4; hits, 8; errors, 2.

Batteries—Bender and Powers; Tannehill and Farrell.

LEAGUE CLUBS' STANDING.

TEAM STATISTICS UP TO DATE.

[BY DIRECT WIRE TO THE TIMES.]

CHICAGO, July 1. — [Exclusive Dispatch.] Percentages of league clubs:

National League—		American League—	
New York	.738	Boston	.627
Chicago	.627	New York	.614
Cincinnati	.608	Chicago	.606
Pittsburgh	.525	Philadelphia	.552
St. Louis	.492	Cleveland	.538
Brooklyn	.391	St. Louis	.473
Boston	.381	Detroit	.404
Philadelphia	.246	Washington	.179

BILLIARDS.

THREE-CUSHION MATCH.

Salladay beat Milsap last night at Morley's rooms in a game of the three-cushion amateur tournament, the score being 35 to 30, Salladay's average being 41-100. Each man had a high run of three, and the game was close and exciting all the way through. The result ties Salladay and Milsap for first money, and next Tuesday night they will play off the tie to decide first money and the amateur championship.

Merrill and Miller are tied for third money, and they will play their deciding game on Tuesday nigh'

PRIZE FIGHT IN TWO WEEKS.

DAVE BARRY AND HARRY FOLEY FOR FIRST BATTLE.

Both Men Have Shown Their Class in Numerous Scraps, Barry Having Won Twelve Mills in Honolulu. Two Good Preliminaries Will Precede the Main Event.

Dave Barry and Harry Foley will furnish the first fight for the Century Athletic Club of this city after its vacation of a year. They will meet on Tuesday, July 19, two weeks from next Tuesday, in Hazard's Pavilion.

Manager McCarey has been trying to get this match for some days, and in fact, ever since he realized that Hanlon and McGovern thought they were worth more than a guaranteed purse of $5000. Sol Levison, who is Barry's manager, was in this city yesterday and before he left for Catalina assured McCarey that the match was as good as made, and that the fighters could be secured.

This will be interesting news to the sports who have been anxious for a fight for months. Both men are well-known middleweights. Both have won from Billy Woods on fouls and both have beaten all kinds of good fighters during the past three years. Barry has just returned from Honolulu, where he won a dozen fights, and although Foley has beaten him twice, he proposes to reverse all those decisions this time. Foley came back from the East this week and made a fairly good showing there, although he was not in the best of health. While he was gone he fought George Cole of Boston a draw, and that is going some itself, for Cole is a hard nut to crack.

Barry and Foley will probably fight here at catch weights, or at least at 160 pounds, although either of them can make the middleweight limit. It is more than likely that as the Glorious Fourth intervenes and the fight is so close at hand, both men will do their training around San Francisco and come here to taper off.

McCarey has not arranged any preliminaries as yet, but promises the best he can get.

LACROSSE.

LAST PRACTICE TONIGHT.

The members of the Los Angeles La Crosse Team will have their final practice this evening for the big game on Monday with the San Mateo team for the State championship, as the players will rest tomorrow. No risks will be taken, for the northern team is composed of the best players in San Francisco and vicinity.

Joe Brennan had a painful accident during the scrimmage last evening, someone jumping on one of his fingers and tearing the nail off, but he says he will play in Monday's game. Pierce and Mackenzie went into the air after the ball at the same time yesterday and both landed on their backs and received various bruises. Aside from these minor accidents the local men are in good shape and even money is bet now that tuey will win, a $100 wager having been laid yesterday by a local real estate man. No odds on Sn Mateo are offered, as the local players have taken all even bets so far and will do so.

CITY LEAGUE BALL.

TWO DOUBLE-HEAD GAMES.

The City League teams will spread-eagle themselves the next few days owing to the prevalence of firecrackers, resounding orations and strenuosity generally by furnishing hydra-headed semi-professional baseball for two days in succession at Chutes Park. A glance at the line-up will show a number of new faces, there being two in the Hamburger team alone.

In the double-header tomorrow, the first game, which will begin at 1:30 o'clock, will be between the Hamburgers and the Woodmen, and in the second game the Owls and the Tufts-Lyon teams will meet. Harry Lelande will be the umpire. In the Monday games the Tufts-Lyon and Woodmen teams will play, and the Hamburgers and the Owls. Ladies will be admitted free on both days to grounds and grand stand.

BICYCLING.

SANTA MONICA ROAD RACE.

The Cycle Board of Trade of this city has finally decided to have the Santa Monica road race on Sunday, July 31. The usual big entry list is assured, for this is the only event of the year where the wheelmen have a chance to show what they can do. Many of them have been in practice several weeks, and there will be enough valuable prizes to make any of them do their best to win. A number of new racing wheels have been ordered to be used in the race.

Racing at Seattle.

SEATTLE, July 1.—Four and a half furlongs, selling: Limb of Law won, Vince Second, Breton third; time: 55¼.

Five and a half furlongs: Nonie won, Dr. Sherman second, Penance third; time: 1:08⅘.

Seven furlongs: Foxy Grandpa won, Red Cross Nurse second, Emil third; time: 1:28¾.

Mile and an eighth, over hurdles: Louwelsea won, Quidado second, Bert Davis third; time: 2:05.

Seven furlongs: Hindoo Princess won, Illowaho second, Dora N, third; time 1:28¼.

One mile and seventy yards: Pat Morrissey won, Henry Clay Rye second, Paymaster third; time: 1:48.

Hawthorne Summary.

CHICAGO, July 1.—One mile: Abola won, Fonsoluca second, Birch Broom third; time 1:42 2-5.

Six furlongs: Emperor of India won, Peter J. Somers second, Woods Ferry third; time 1:15⅘.

Steeplechase, short course: Creolin won, Cardigan second, Weird third; time 2:49.

One mile: McGee won, White Plume second, Gregor ... third; time 1:41 2-5.

Mile and an eighth: Rossmond won, Christie A. second, Mezzo third; time 1:55 4-5.

Five furlongs: Blue Bird won, Tenny Burn second, Dixie Lad third; time 1:02 3-5.

Fairgrounds Races.

ST. LOUIS, July 1.—Four and a half furlongs, selling: Persian won, Leila Hunter second, Earl Lee third; time 0:57¼.

Mile and 70 yards, selling: Charlie Thompson won, Bugler second, Neversuch third; time 1:48¼.

Five furlongs, purse: Loretta M won, Lady Savoy second, Col. White third; time 1:03¼.

One mile: Commodore won, Forehand second, Just So third; time 1:43½.

Mile and 20 yards, selling: John Doyle won, Buccleuth second, Caithness third; time 1:45¼.

Mile and 20 yards, selling: Wissendine won, Regina D second, Pettijohn third; time 1:45¾.

No Sunday Baseball.

NEW YORK, July 1.—There will be no baseball played in Brooklyn next Sunday. An order to this effect was issued today by Police Commissioner McAdoo.

WAR BULLETINS FROM MANY POINTS.

[BY THE ASSOCIATED PRESS—A.M.]

ST. PETERSBURG, July 1.—[By Atlantic Cable.] There was considerable rejoicing in the Russian capital today at today's reports from the theater of war. From the headquarters at Mukden came the positive statement, made apparently on direct news from Port Arthur, and probably brought by the torpedo boat Lieut. Burukoff to Newchwang, that none of the big Russian warships sustained any damage during the Japanese torpedo boat attack of June 23 and June 24. Also came the report that the Japanese have lost a thousand men in a land fight before Port Arthur.

From Liao Yang came two separate reports that Maj.-Gen. Mistchenko had dealt the Japanese advance from Siu Yen a severe blow by recapturing Dalin Pass, which was lost June 27. One of the reports, dated yesterday, says Gen. Mistchenko has been inflicting loss upon the Japanese for several days, capturing three guns and an ammunition train. Not any of these reports are official.

The statement of a war correspondent that a Russian official told him he would rather fall a victim to Japanese bullets than to Jew surgeons had created considerable indignation here, the Novosti denouncing it as a vile and gratuitous calumny, citing the exploits of two Jew surgeons, Drs. Bouseff and Behraman, who, according to official reports, bandaged 600 wounded men on the field of battle, and the case of Dr. Banyash, who refused to leave the field, although under a hail of bullets.

Testimony from all sources at the front shows that the rainy season has set in in Southern Manchuria, which may bring the military operations to an abrupt close with a general engagement.

FEELING LYDDITE SHELLS.

[BY THE ASSOCIATED PRESS—A.M.]

LIAO YANG, Thursday, June 30.—[Delayed in Transmission.] A Japanese army is reported to be within thirty-five miles of Liao Yang. Southeast of Haicheng on the Siu Yen road, the Japanese have withdrawn from the positions from which they recently drove the Russians after five days' continuous fighting. Gen. Mistchenko reports that his cavalry has been experiencing the effects of lyddite shells from the Japanese naval guns, which the latter are now employing in the field.

REAL RAINY SEASON BEGINS.

[BY THE ASSOCIATED PRESS—A.M.]

LIAO YANG, July 1.—The Chinese say the real rainy season has begun. The roads in some places are absolutely impassable. During the march of one division, a man was drowned and many others barely escaped a like fate. A number of horses were lost in the swollen streams. Frequent railroad washouts have increased the difficulty of transportation. However, a decisive battle is still regarded as possible within the next few days in the northeast region, between Haicheng and Kai Chou, where the armies of Gens. Kuroki and Oku have concentrated.

The Japanese have retired from Dalin Pass, and are moving in a northeasterly direction on the Liao Yang road. They have appeared in great force at Fen Shui and Motien passes outflanking the Russian positions. The Russian eastern divisions continue to retire before superior numbers, but are keeping in close touch with the enemy. It is considered probable that the combined armies of Kuroki and Oku will concentrate at Haicheng or Kaichou and await the end of the rainy season. It soon will be impossible to send troops through the passes from the mountains into the valleys.

MILITARY CRITIC'S VIEWS.

[BY THE ASSOCIATED PRESS—A.M.]

ST. PETERSBURG, July 1, 8:30 a.m.—The military critic of the Russ, who is usually well informed, strongly opposes the idea of a big battle before the end of the rainy season. He expresses the opinion that the Japanese only wish now to assure possession of the Liao Tung Peninsula, and that the present objective is to capture Kaichou, which would compel the evacuation of Newchwang and permit landings on the west coast.

The critic considers the movements of the Japanese northward across the Feng Shui range as being simply a diversion to facilitate the taking of Kaichou, and he declares that Kaichou will not be surrendered without a fight. But, he adds, it will not have a decisive character. The critic further predicts that Gen. Kouropatkin will adhere to his plan to withdraw northward to his main position at Liao Yang, and await the end of the rainy season. He seems to assume the success of the Japanese plan of a combination of the First and Third Japanese armies and the isolation of the peninsula.

VLADIVOSTOK SQUADRON SAFE.

[BY THE ASSOCIATED PRESS—A.M.]

LONDON, July 1. 9:08 p.m.—Admilar Skrydloff, according to a dispatch from St. Petersburg to a news agency here, reports that the Vladivostok squadron has returned to Vladivostok undamaged. The admiral confirms the bombardment of Gensan.

AS LIAO YANG HEARS IT.

[BY THE ASSOCIATED PRESS—A.M.]

LIAO YANG, Thursday, June 30.—[Delayed in Transmission.] Russian advices from Port Arthur say that the Russian Port Arthur squadron, consisting of eleven ships, attacked the Japanese squadron of eighteen ships, June 23, sinking four of the Japanese torpedo boats and inflicting damage on the other vessels. The Russian ships returned to Port Arthur. Not a single large vessel, it is added, was damaged.

In the evening of June 26, fifteen miles from Port Arthur, two Japanese regiments, the advices further say, were ambushed by a company of Russian infantry, who allowed the Japanese to approach within 300 yards. The Japanese attacked three times, getting to within 60 yards of the Russians, but each time they were repulsed. Later, being reinforced by two other regiments, the Japanese compelled the Russians to fall back to their fortifications. The total Japanese loss was a thousand men. The Russian loss at Dalin Pass June 27 was eighty men killed. The Japanese losses were heavier.

EXPLOSION ON THE DELFIN.

[BY THE ASSOCIATED PRESS—A.M.]

ST. PETERSBURG, July 1.—After the submarine boat Delfin, which sank at her moorings in the Neva, off the Baltic ship-building yard, Wednesday morning, causing a loss of an officer and twenty men, had been raised, an officer and three sailors approached the manhole, and while they were pumping for the purpose of ascertaining if all the water had been removed, another explosion occurred. The officer and sailors were injured but are now out of danger. The explosion, while somewhat a mystery is generally attributed to the generation of gas and as the result of the flooding of the accumulators.

FRAGMENTS ABOUT FIGHTING.

[BY THE ASSOCIATED PRESS—A.M.]

ST. PETERSBURG, July 1.—The sum total of the special dispatches from the Far East appearing in this morning's newspapers is a number of fragmentary accounts of the fighting at Dalin which do not contain any further information than did the official dispatch already given out.

It is stated that 36,000 Japanese were engaged in the first day's fighting. The atacking force is said to consist of detachments from both Gen. Kuroki's and Gen. Oku's armies.

CHINESE FURNISH NEWS.

[BY THE ASSOCIATED PRESS—A.M.]

CHEFOO, July 1, 7 p.m.—A party of Russians and Chinese arrived here today by junk, direct from Port Arthur, having left there yesterday. They report that for several days shells from both land and sea have been falling in the town, but doing little damage.

The Russians, who resisted the advance of the Japanese, suffered severely. Many dead and wounded men have been brought to Port Arthur. The hospital there is overcrowded. It is difficult to obtain correct information in regard to the condition of the fleet. The Russians maintain that it is intact, with the exception of the battleship Sevastopol which is being repaired.

A Chinaman who left Port Arthur last night, and who has arrived here, says there are only four Russian warships, cruisers and battleships in the harbor, and none outside. The opinion prevails that the faster ships succeeded in eluding the five Japanese warships maintaining the blockade. The Chinese confirm the previous reports that a large ship is ashore southeast of the Liao Ti Shan promontory.

The Japanese have completed two small forts ten miles east of Port Arthur.

SMALL COLLEGE BEST.

President Gates of Pomona Tells Why the University is Not the Place to Get Culture.

[BY THE ASSOCIATED PRESS—A.M.]

ST. LOUIS, July 1.—The National Educational Association ended its convention today. The final general session was opened with prayer by Rabbi Leon Harrison of St. Louis. Cardinal Satolli soon after entered the hall and the audience arose en masse when he was introduced and he was given an ovation. Cardinal Satolli made a brief speech, in which he expressed his pleasure at being present. The Cardinal remained with the convention only a few minutes.

George A. Gates, president of Pomona College, Claremont, Cal., made an address on "The Place of the Small College." President Gates spoke in part as follows:

"In these present years a counter-reaction is setting in in the minds of American educators toward the small colleges. There is reason for it. The great universities will grow more and more. The detached college is not being outgrown or being supplanted. On the contrary, the best of these are growing at a rapid rate.

"The distinguishingfeatures of a college, as contrasted with the university, are too valuable to lose from American life. The college at its best is far less exposed to the tendency to foster a narrowly specialized efficiency at the expense of broad and liberalized culture. American education will not ultimately yield to that subtly-fatal temptation. It is just at this point that the American college has found and will retain its own great place.

"The single 'small college' must not be so small and poor as to be mean. It must be large enough for the 'college spirit' and yet small enough that this spirit be not impossible through the fact that the men cannot know each other. The touch between institution and student of intimate personal relation is a never-to-be-forgotten chief factor. Personality is the ultimate fact of education, as of all philosophy and life. Some sort of initiative and leadership, escapable amid larger numbers, is forced upon most students in college. These activities are an invaluable training for the wider world.

"The statistics abundantly show a far larger proportion of graduates of smaller colleges 'doing well' than of larger institutions. A Harvard man has recently shown that this is strikingly true of his own college, comparing Harvard, the 'small college' before 1860, with Harvard 'university' since that time. In the 'cities of the Pacific Coast effort has several times been made to organize the considerable number of graduates of one strong Eastern university into an alumni association. The effort has as often failed. Loyalty and college spirit is wanting. The men never knew each other or of each other."

The concluding address was delivered by Aaron Gove, superintendent of schools of Denver, on "The Limitations of the Superintendent's Authority and of the Teacher's Independence."

The convention then took a recess until late in the day, when the final session, designated as vesper meeting, concluded the forty-third annual assembly.

MAKING THE FAIR PAY.

Second Installment in Repayment of Government Loan Made by Exposition Officials.

[BY THE ASSOCIATED PRESS—A.M.]

ST. LOUIS, July 1.—The Louisiana Purchase Exposition Company today paid into the United States' subtreasury here the sum of $212,092.15 as the second installment in repayment of $4,600,000 loaned by the government. This payment represents 40 per cent. of the total admission royalties covering the period from June 16 to and including June 30, as required under the act of Congress autorizing the loan.

Cardinal Satolli made an official call at the different pavilions at the fair grounds today. He was accompanied by Archbishop Glennon of St. Louis and both wore their brilliant state regalia. They were escorted by a committee of which Adelbert Stribral, Austrian Commissioner General of the fair was chairman. At all the State buildings they were received in state and remained about 20 minutes at each place.

It is learned that an attempt has been made to wreck the great organ, the largest in the world, in Festival Hall, by cutting the secondary bellows. This will not affect the working of the organ, which can be operated with the primary bellows. As a result of this attempt of vandalism, the company building the organ, which is only partially finished, will hereafter exclude from the stage all except those employed in the construction of the instrument.

Men! Be Strong

To men who suffer from nervous debility, losses, impotency, varicocele, rheumatism, lame back, kidney or stomach troubles I will give the use of my world-famed Dr. Sanden Electric Belt absolutely free until cured and not one penny in advance or on deposit. Price when cured as low as $4 in most cases. If it fails to cure you don't pay me anything whatever. Beware of imitations. The genuine Dr. Sanden Belt can only be had at my establishment as below. Standard for 40 years. Call today and take a belt along or write for one and my two books sealed free.
DR. S. B. SANDEN,
997 Market St., San Francisco.

I want every man in Los Angeles to get the location of my new office firmly planted in his mind.

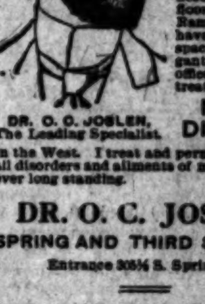

CORNER SPRING AND THIRD STREETS.
Where I occupy large modern offices on the second floor, corner of the Ramona block. I have now the most spacious and elegantly equipped offices for the treatment of
MEN'S DISEASES
DR. O. C. JOSLEN, The Leading Specialist in the West. I treat and permanently cure all disorders and ailments of men, of however long standing.
DR. O. C. JOSLEN
SPRING AND THIRD STREETS.
Entrance 305½ S. Spring St.
Send for my pamphlet—"Live all your years a man."
Consultation free at office or by mail.

MEN
We are Specialists for Varicocele Hydrocele Stricture Piles, Fistula Blood Diseases Contracted Diseases Private Diseases Loss of Vital Power Kidney and Bladder Troubles

Our Medical Journal Free
Downstairs at our entrance, 607½ South Broadway, you can help yourself to our medical journal, an extensive description of our special work is given. It contains full information, which we cannot publish in our advertisement. If you live out of the city, write for one.
DOCTOR HARRISON
607½ S. Broadway, cor. Sixth St.

BLOOD AND SKIN DISEASES.

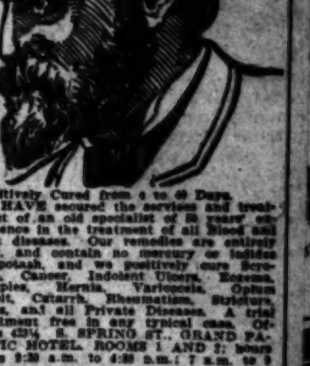

Positively Cured from 4 to 40 Days.
I HAVE secured the services and treatment of an old specialist of 35 years' experience in the treatment of all Blood and skin diseases. Our remedies are entirely new, and contain no mercury or iodides of potash, and we positively cure Scrofula, Cancer, Indolent Ulcers, Eczema, Pimples, Hernia, Varicocele, Opium Habit, Catarrh, Rheumatism, Stricture, Piles, and all Private Diseases. A trial treatment free in any typical case. Offices 423½ S. SPRING ST., GRAND PACIFIC HOTEL, ROOMS 1 AND 2; hours from 9:30 a.m. to 4:30 p.m.; 7 a.m. to 9 p.m.
MELVIN R. SYKES, M.D.

BLOOD POISON
FOR FIFTEEN YEARS
we have made the cure of blood poison a specialty. Primary, Secondary or Tertiary Blood Poison Permanently Cured. You can be treated at home under same guaranty. Capital $500,000. We solicit the most obstinate cases. We have cured the worst cases in 15 to 35 days. If you have taken mercury, iodide potash and still have aches and pains, Mucus Patches in Mouth, Sore Throat, Pimples, Copper-Colored Spots, Ulcers on any part of the body, Hair or Eyebrows falling out, write for proofs of cures. 100-page Book Free.
COOK REMEDY CO.
1075 MASONIC TEMPLE, Chicago, Ill.

HYOMEI
Cures Catarrh.
Sold under absolute guarantee of cure or money refunded.
SUN DRUG CO.

THE TIMES-MIRROR COMPANY.
H. G. OTIS....President and General Manager.
HARRY CHANDLER.....Vice-President and Assistant General Manager.
MARIAN OTIS-CHANDLER....Secretary. ALBERT McFARLAND.....Treasurer.
PUBLISHERS OF

The Los Angeles Times

Daily, Weekly, Sunday, and Weekly Magazine. Vol. 46, No. 29. EVERY MORNING IN THE YEAR. Founded Dec. 4, 1881. Twenty-third Year.

NEWS SERVICE:—Full reports of the new Associated Press, covering the globe; from 15,000 to 20,000 words transmitted daily over more than 30,000 miles of leased wire.
TERMS:—Daily and Sunday, including Magazine Section, 75 cents a month, or $9.00 a year; Daily without Sunday, $7.50 a year; Sunday, $2.00; Magazine only, $2.50; Weekly, $1.50.
TELEPHONES:—Counting-room, Subscription Department, Editorial Rooms, City Editor and Local News Room, Sunset, Press 1; Home, ask for THE TIMES.
AGENTS:—Eastern Agents, Williams & Lawrence, Nos. 21-31 Tribune Building, New York; 21 Washington street, Chicago; Washington Bureau, 41 Post Building, where the latest copies of The Times may be consulted; San Francisco office, room 16, Chronicle Building, Telephone Red 3321.
SWORN CIRCULATION:—Daily net average for 1894, 13,091; for 1897, 19,258; for 1899, 23,151; for 1900, 25,731; for 1902, 28,738; for 1903, 28,443; for 1902, 30,930; for 1903, 28,946; for first three months of 1904, 27,665. Sunday circulation, 52,000 copies. THE TIMES having a larger circulation, both in and out of the city, than any competitor, the Council has selected it for doing the public advertising.

Offices: Times Building, First and Broadway.

Entered at the Los Angeles Postoffice for transmission as mail matter of the second class.

EDITORIAL SECTION—PART II, MAIN SHEET

ROOSEVELT AND FAIRBANKS.

"No person shall be refused employment or in any way discriminated against on account of membership or non-membership in any labor organization, and that there shall be no discrimination against or interference with any employee who is not a member of any labor organization by members of such organization."—THEODORE ROOSEVELT.

THE TIMES DELIVERED AT THE RESORTS.

Patrons of The Times visiting beach resorts during the coming season may leave orders for their paper with any of the agents named below, or The Times Business Office, Los Angeles. A regular carrier service is maintained at the following points:

Long Beach, L. A. Schinnerer, 9 Pine avenue. Sunset Tel. 951.
Santa Monica, Arthur E. Jackson, 226 Third street. Sunset Tel. 95.
Terminal, J. J. McKinnin, Wilson Building.
Redondo Beach, Will J. Hess, White Stand, foot of Wharf No. 1.
Ocean Park, H. E. McCampbell, 95½ Ocean Front, Kean's Book and Stationery Store. Main 1111.
San Pedro, Max Thomas.
Coronado Tent City, J. R. Daly.
Catalina, S. J. Mathes, Postoffice Building.

BUSINESS.

Shorts were good buyers late in the day, at Chicago, and a moderately firm tone prevailed at the close. Final figures on September option were 81½@81¼, a net loss of 1½ for the day. The week just closing has been one of the dullest in the stock market in many years. Outside of some excited speculation in Metropolitan Traction the market yesterday continued lethargic. Time money was Slightly firmer.

DEMOCRATS ALL AT SEA.

With the Democratic National Convention only a few days away, the leaders of the party are all at sea as to the nominations, and no one can predict with anything approximating certainty what will be the outcome of the convention. About the only thing that appears at all certain is that there will be a big scrimmage in the convention, with the probability that a great deal of bad blood will be engendered—and heaven knows that there is bad blood enough flowing around "promiscuous-like" in the party already.

Our esteemed opponents are referring with a badly-simulated pretense of disdain to the harmony that characterized the work of the Republican convention which placed Roosevelt and Fairbanks in nomination. With feigned contemptuousness they declare that everything was "cut and dried" before the convention met, that the delegates had nothing to do but to go through the "empty formality" of voting for candidates named beforehand, that there was no enthusiasm, etc., etc. But just the same, our Democratic friends would give a great deal if the work of their own national convention was "cut and dried" to the same extent as was that of the Republican convention. They would make any sacrifice, in reason, to secure the same degree of harmony in their ranks as prevails in the ranks of the Republican party, if such a consummation were possible—which it certainly is not at the present juncture.

One of the numerous recent surprises is the coming out of Charles F. Murphy, the Tammany leader, for Grover Cleveland. There is nothing half-hearted about Mr. Murphy's indorsement of the ex-President. He expresses the opinion freely, and even enthusiastically, that Mr. Cleveland is the only candidate who can lead the Democratic hosts to victory in the coming campaign, and declares that "Judge Parker is a good man, a worthy man, but we cannot win with Judge Parker." This is an opinion in which all Republicans can freely concur, so far as the inability of Judge Parker to win is concerned, although they will hardly be able to share Mr. Murphy's enthusiasm in regard to Mr. Cleveland. However, if it be true, as Mr. Murphy declares, that the Tammany delegation is going to St. Louis to boom Mr. Cleveland from start to finish, notwithstanding the instruction of the entire New York delegation for Judge Parker, the nomination of the ex-President is certainly not to be regarded as an impossible contingency.

The New York Press goes on record with the prediction that Judge Parker will be the nominee of the St. Louis convention. W. T. Manning, the personal representative of Judge Parker, confidently makes the same prediction. He declares that on the first ballot Judge Parker will have 480 votes, and that enough States will ask for a recall of the roll to give him the necessary two-thirds, thus nominating him on the first ballot. In all probability Mr. Manning is much more sanguine than the facts of the case warrant. It is clear, as matters stand, that Judge Parker will lead all other candidates on the first ballot, but it is not so clear that his lead will be so great as to swing a two-thirds vote to his standard in the early stages of the convention. It is often to a candidate's disadvantage to have too strong a lead in the convention, unless he have sufficient lead to insure the nomination. "The field" is quite likely to line up against the leader, and to stay lined up until the situation becomes a deadlock, to be broken only by the entrance of some dark equine into the running. It must be confessed, however, that Judge Parker's chances of securing the nomination, all things considered, seem very much better than those of any other candidate whose name has been prominently mentioned.

Hearst has practically given up the fight, having become convinced that he has not the ghost of a chance of being nominated. He has announced that he will support Cleveland if the latter should be nominated, but it is not apparent that this announcement will operate as a very strong inducement for the convention to place the standard in the hands of the Lone Fisherman of Buzzard's Bay. As to Hearst, there has never been a time since his impossible candidacy was first announced when he had the slightest chance of securing the Democratic nomination; and of course, if he had had such a chance, he could not have been elected under any conceivable circumstances.

There is more or less speculation as to what Bryan will or will not do in case the Democratic convention refuses to bow down to his dictation. Some people seem to regard it as a matter of considerable consequence whether Bryan bolts the convention or abides by its action. The latest view (not authoritative, however,) is that he will abide by the convention's action except in the one contingency that his old friend Grover receives the nomination, but that he positively draws the line at Grover. Possibly this is one of the reasons for Mr. Murphy's enthusiastic support of the ex-President.

GAME BIRD IMPORTATION.

Under the Act of May 25, 1900, commonly known as the Lacey Act, the Department of Agriculture was authorized to issue permits for the importation of foreign birds; and by the Act of June 3, 1902, the prohibition of the entry of eggs, which had existed since August, 1894, was modified so that eggs of game birds for propagation could be imported under regulations prescribed by the Secretary of Agriculture. One of the latest bulletins of the Department of Agriculture gives the most important of the data accumulated during the years since the Lacey Act went into effect, and is of interest and service to importers, sportsmen, farmers and others.

Imported game birds belong to comparatively few groups, which may be described in general terms as pheasants, quail, partridges, waterfowl and miscellaneous birds. Since the passage of the Lacey Act there have been imported into the United States, as shown by the record of permits, a total of 23,178 foreign game birds, of which 3866 were pheasants, 16,609 quail, 753 partridges, 1473 ducks and geese, and 477 miscellaneous birds.

Pheasants come chiefly from Canada and Belgium, some from England, China and Japan; quail from China almost exclusively; partridges from Germany, and some from England; ducks and geese from Belgium and Germany, a few from China and Japan.

It is interesting to note what becomes of these imported game birds. The 16,609 quail were shipped from Hongkong to San Francisco, and probably few of them ever left the California metropolis, but were used for restaurant purposes. Nearly a third of the 7000 other birds were brought in for sale by wholesale dealers or by pheasantries, and their ultimate destination is unknown. Many were imported for exhibition at sportsmen's shows, and the partridges were brought in mainly for liberation in different States, principally in Oregon, Mississippi and North Carolina. Waterfowl are usually kept in private grounds or public parks, and few are liberated. About three-fourths of all the pheasants imported are consigned to points east of the Mississippi and north of Tennessee and North Carolina. Only about 500 were consigned to points west of the Mississippi or in the South, and these were largely confined to California, Missouri, North Carolina and Texas.

Although game birds have been introduced under State auspices in nine States and at least one Province of Canada, and protected by law, the transplanting experiments have not been an unqualified success. Experiments in propagation and in the importation of eggs have also been made by several States, but with meager success. As a result several of the States interested in the work have discontinued the experiments. Three important factors—migratory habits, cost and inadequate protection—enter in to make the acclimatization of foreign game birds a difficult matter. Practically no success has been met with in the case of migratory species, and the problem of proper food and cover has restricted the success of the attempts with resident species. It is expensive business, also, particularly in the light of the small returns on the investment. It has been almost impossible to secure proper protective legislation, it being difficult to make the necessary closed season for certain imported species without making the same closed season for all species and thus unnecessarily restricting the killing of all that kind of game for the sake of protecting a very few birds. It is obvious that such legislation would meet with strenuous and successful opposition.

In only one instance has there been any degree of success in the propagation of foreign game birds in America. In the case of pheasants, their introduction has progressed so far that the prospects for success in a given locality can be predicted with reasonable accuracy; but in the case of all other birds, the matter is still in an experimental stage. It is not likely that there will be any extensive State support for this sort of enterprise in the future, and it will probably be compelled to depend upon private endeavor. While the results thus far achieved are not entirely satisfactory, enough has been learned to demonstrate that with coöperation, with more attention paid to the requirements of food and cover, and with proper legislative protection the importation of foreign game birds may in time be made a success.

WHAT THE DIRECTORY SHOWS

The Los Angeles City Directory for 1904, published by the Los Angeles City Directory Company, has just made its appearance. It is a bulky volume. A pile of old city directories is a good index to the growth of a city. Look at those of Los Angeles, arranged on a shelf. During the past twenty years they have increased in size from a little volume less than an inch in thickness to the present, which measures four and a half inches in depth, although the thinnest possible paper has been used. In one way, a directory fails to show how rapidly a city is growing, because, as it increases in bulk, smaller type is used. For instance, this year, although the directory contains only about a hundred pages more than last year—2174 pages altogether—the type being considerably smaller, there is much more matter in the volume than there was a year ago.

One feature of the modern city directory is that it furnishes an unofficial census of the population. This census, though unofficial, is in some respects more reliable than the census taken by the Federal government, and for this reason: The government pays canvassers so much a name. Now, it is evident that a man can earn much more in a thickly settled section that he can in one where it is a "long time between drinks," just as a person can make much more money picking berries in a heavily loaded patch than where they are few and far between. On the other hand, the directory company pays its canvassers by the day, so that there is no temptation for them to shirk their work. It also has a system of going over the ground again, for the purpose of checking. The census taken by the Directory Company this year shows Los Angeles to contain a population of 152,435. This is somewhat less than the estimate recently based on the school census, but then a calculation based on the number of school children in a city is more or less guess work. Therefore, the directory census may be regarded as the most reliable before the public. It should be added, for the benefit of carping critics, in Northern California and elsewhere, that in this census transient visitors have not been included. As it is several months since it was taken, it is conservative to estimate that the population of Los Angeles, on the 30th day of June, was at least 155,000. The estimate of the Directory Company shows an increase in the four years since the Federal census was taken of almost exactly 50,000—from 102,479 to 152,435. Truly, a most wonderful growth. During the past four years Los Angeles has added to its population as many people as the city contained in 1890, only fourteen years ago, and nearly five times as many as the total population of the city in 1880. Should the rate of growth of the past four years be maintained for the next six years—and there is every reason to believe that it will be, for the growth is solid, as shown by the building operations and many other signs—the population of Los Angeles, when the next census is taken, in 1910, will be in the neighborhood of 285,000.

The analysis of the leading occupations represented in the directory—which is carefully classified—gives the following results:

Attorneys, 434; barbers, 300; brokers, 135; carpenters, 220; cigars and tobacco, 210; contractors, 959; dentists, 165; dressmakers, 280; furnished rooms, 770; grocers, 560; insurance agents, 363; meat markets, 165; mines, mining, etc., 330; nurses, 280; painters, 363; physicians, 434; real estate agents, 396; restaurants, 219; saloons, 200; shoes, 184; tailors, 186; music teachers, 248.

In regard to the frequency of common names, there are twenty-six pages of Smiths, eight pages of Browns and five pages of Joneses.

A most surprising showing, giving evidence of the great activity in building and other improvements, is the great number of contractors, of whom there are almost a thousand, engaged in putting up buildings, grading streets, laying sidewalks and doing other things that go to make a modern city. It will be noticed that, by a curious coincidence, there are just the same number of lawyers and doctors—plenty, it would seem, to care for the body and the worldly possessions of 150,000 people.

A city directory, which is scattered all over the country, and to some extent in foreign lands, serves as a first-class advertisement for a place, if it makes a good showing. In this respect, the Los Angeles directory is at the head of the class, like so many other Los Angeles things. Remarkable to say, this directory contains far more advertising than any other city directory in the world—from three to ten times as much as the directories of other American cities, including New York and Chicago, Boston probably coming next. So in this, as in automobiles and churches, and billiard tables and telephones, and many other things, Los Angeles leads the world. Truly, a wonderful city is this.

The New York Press declares that "hundreds of thousands, perhaps millions, of Democrats would like to vote with their party if their consciences would permit." The only logical deduction is that this vast number of persons must leave conscience at home when they go to the polls if the great Democratic party is to continue in existence.

It is hereby officially announced that [Parker, Cleveland, Gray, McClellan, Gorman, Harmon, Bryan, Folk] will be nominated for President by the Democrats at the St. Louis convention. This information is given in order that all good Democrats may climb into the band wagon before it passes inside the tent and the show begins.

An unhappy woman in Judge Conrey's court asks: "Why did I marry him?" Madam, that question has been asked thousands of times in the past, and will probably continue to vex the human mind until the crack of doom. It is, however, varied at times by the substitution of "her" for "him."

It is proverbial, however, that the southerners prefer to name their own Swallow; and heretofore it hasn't been diluted. Consequently the Prohibitionists need not expect to poll any amazingly large vote in the Sunny South.

"Hearst looks older and sadder," the dispatches tell us. Doubtless he also appreciates the truth of the familiar saying to the effect that a fool and his money do not jog along together for any great length of time.

Tammany's continuous-vaudeville "unmasking" stunt continues to occupy the center of the stage; but the quick ear will detect above the noise of the orchestra the familiar sound as of sharpening of knives.

When Dowie returned to Zion City the entire population "spent two minutes in silent devotion." This is believed to establish a new record for the duration of Zionist silence.

In returning home just when events in the Far East are most important, Jack London has merely answered the "call of the wild," as sounded in divers and sundry paragraphs of Mrs. London's divorce petition.

Jack London, war correspondent, has returned from the exciting scenes in the Far East. It is understood there are some little domestic matters which require his personal attention at this time.

Under the circumstances, it is not difficult to understand why Mr. Cleveland is running a private wire to his summer residence. Moreover, it will be in working order by July 6.

Leader Murphy of Tammany Hall says that organization is for Cleveland. This is rather discouraging for the Lone Fisherman's friends.

Dispatches from New York say that Hearst "looks as if something had happened to him." In this case appearances are not deceitful.

Although the ladies in the rival Second-street barber shops are cutting each other right and left, there is no need for police interference.

"Opinion of Russky Invalid," the headlines say. Which, being translated, means that if you see it in the Russky it isn't so.

Los Angeles depends upon the Looloos to see to it that the northerners do not Tacoma pennant at the end of the season.

It now seems morally certain that there will be a large number of "also rans" when the St. Louis convention adjourns.

Hearst is at last convinced that Hearst is whipped. But the fact is now ancient history to the public at large.

Be brave, good people. All this bewildering political guessing will be over a week from today, probably.

When reading aloud the dispatches from Ta Tche Kiao, don't try to pronounce it. Just sneeze.

The Vladivostok squadron appears to be about as elusive as the proverbial sea serpent.

Just to make sure that you do not forget it Monday, suppose you hoist the Stars and Stripes today.

However, the Prohibitionists want it distinctly understood that it is a pure-water Swallow.

The approaching marriage of Pugilist Munroe is announced, but with a qualification. He is waiting until after his fight with Jeffries, as he expects to be in better financial circumstances at that time. However, the prospective bride is advised to postpone the purchasing of the trousseau until after the Munroe-Jeffries fight.

It is obvious that Mr. Murphy did not consult Mr. Bryan.

Mr. Cleveland doubtless detects a slight wobbling of the cork.

Tropico-Glendale residents will kill the fatted calf today to welcome the truant trolley.

Better buy your arnica supply today.

IN THE EARTH.

RARE MINERALS, MINES AND METALLURGY.

POPULAR QUERIES AND EXPERT ANSWERS.

[SPECIALLY CONTRIBUTED TO THE TIMES.]

[Answers to legitimate questions in mineralogy, metallurgy, chemistry or mining will be given here, but only when of interest to the mining or commercial world. Personal questions, ores, minerals, earths or metals of non-commercial value, and assays for metal, will not be answered, but should be referred direct to analysts and assayers. Address The Times.]

Value of Manganite.

PALOMAS (Ariz.) June 1, '04.—[To the Editor of The Times:] I have a body of "manganite" in the mine here, it carries gold values. Would you please inform me if it has a commercial calue, an dalso, where I could dispose of same? Resp'y yours,
P. F.

ANSWER. Manganite is a dioxide of mangnese with hydrogen. Density 4.3; color dark steel gray or iron black. The streak is brown red. Hardness 4.25. Brittle. Ortho-rhombic crystal with massive structure. Perfect cleavage. Infusible before the blowpipe. In closed tube yields water. With borax or microcosmic salt an amethysine bead. Acted upon with hydrochloric acid chlorine is generated, which is easily detected by the sense of smell. It should be free from phosphous or other deletereous admixture. Manganese ore is found chiefly as dioxide and is widely disseminated, it is used with potassium chlorate in the manufacture of oxygen, also in the decomposition of hydrochloric acid in chlorine establishments, immense quantities of it are used in the Bessemer steel works in the production of spiegeleisen. For producing colorless glass from materials that contain iron, in the formation of maganates and son on. In 1902 California produced 870 tons of manganese ores which brought in the open market $7140 or at the rate of about $8.20 per ton ore. The gold in your manganite is not considered. Your ore has a commercial value provided it averages over 45 per cent. manganese, the facts of haul to the railroad, freight charges, mining, etc., must be taken into consideration when figuring as to profits on a basis of $15 per ton, f.o.b Chicago, New York, or at steel works for about 50 per cent manganese. It is doubtful whether or not you can, at a profit, dispose of your ore for reasons cited. Address Messrs. Jones & Laughlin, Pittsburgh, Pa., on the subject. Your letter was delayed in transmission.

Not a Promoter.

LOS ANGELES, June 26, 1904.—[To the Editor of The Times:] We are directly interested in some "Wolframite" claims in the Dragoon Mountains, Cochise county, Ariz., and if you will put us in direct correspondence with your enquirer "A. L. K.," San Francisco, will remember that we got the information from you, if a sale should be made. Yours truly,
I. M. G. CO.

ANSWER. The Times will not act as agena for anyone in the sale of ores or mines.

Parkes Process.

MILFORD (Utah) June 15, 1904.—[To the Editor of The Times:] Will you give that part of lead metallurgy known as "Parkes process."
Yours truly, A. C. J.

ANSWER. The crude lead from smelters is called base bullion and must be treated for separation of the different metals in it, this can be only briefly described. The bullion is heated on the hearth of a reverberatory furnace and stirred thoroughly to bring every part in contact with air. This suffices to oxydize several metals which may be present in small amount and separate them as a dross which may be removed by skimming. Antimony, copper and arsenic are so separated by the Parkes process. The metal is melted in large iron pots and a small amount of zinc, 1 to 2 per cent., by weight, is added and thoroughly incorporated by stirring. Zinc combines readily with gold and silver, but only in limited prooportion with lead. The zinc therefore separates, comes to the surface, carrying with it the precious metals. Then the whole mass is allowed to cool slowly and the zinc alloy on the surface begins to solidify first. It is skimmed off with a perforated ladle and transferred to a separate vessel. To the residue of lead more zinc may be added, a second and third time if necessary, which is determined by the richness in silver of the original bullion, the main portion of which is lead, of course. A very little of the zinc remains with the lead, while the other metals are practically all removed by heating to a high temperature, as sink volatizes readily. It remains to separate the precious metals. To this end the zinc alloy is heated in graphite crucibles or retorts to such a temperature that the zinc distils out almost completely and is condensed for use again. The residue contains lead with the precious metals and the former is eliminated by oxidation in a current of hot air, the lead being converted into litharge, a little which is absorbed by the hearth of the cupel furnace in which the oxidation is conducted, the most being floated off as a molten slag from the top of the heavier metal. This litharge is later reduced to lead. The metal now remaining consists of silver mainly, with a little gold, and possibly traces of other metals. It has been recently discovered that a minute amount of aluminum added with the zinc in this process aids materially in the separation in the silpver and gold from the lead."

Bishop Potter's Story.

A. C. Whelock, of New York, who is at the Galt House, told a story last night which he says Bishop Potter tells on himself. Before the prelate became Episcopal Bishop of New York he had a commnuciant from the country who used to come in every two or three weeks to attend services. He always especially enjoyed the sermons and often waited for the minister after church to tell him about it. One day he met Bishop (then Dr.) Potter, and his face was fairly beaming.

"Every time I come to town and listen to one o' your fine sermons I learn somethin' I never knew before," he said. "For instance, I never knew till I heard you preach about it this morning that Sodom and Gomorrah wasn't a man and his wife."—[Louisville Herald.

ARIZONA.

IS THERE OIL IN DAMSITE?

PETROLEUM INDICATIONS AT THE TONTO WORK.

Strong Smell of the Stuff Where Excavation Has Been Done in the Sluicing Tunnel — Hot Weather Won't Stop Celebration of the Fourth.

[SPECIAL CORRESPONDENCE OF THE TIMES.]

PHOENIX (Ariz.) June 29.—Locally, there is considerable curiosity to learn more about oil indications at the Tonto storage basin. For a month or so reports have been current that all the rocks in the vicinity of the proposed dam smell of crude petroleum when opened up to any appreciable depth. One company has been organized for exploration purposes though nothing much has been accomplished yet. A man came from the dam site a day or two ago who reports that oil indications are very marked in the sluicing tunnel, which is a tunnel being cut through the solid rock at one end of the dam site, designed to carry the river flow during the construction of the dam and also to be used after the completion of the work as the outlet for the stored waters. This tunnel is in considerably over a hundred feet and it is said the smell of oil within it is almost nauseating. A few days ago a workman secured a tomato can half full of oil very similar to that used for fuel. So far as known the government engineers have made no investigations, but if these indications continue it is reasonable to suppose they will do so. The freighting in of fuel oil for the running of machinery to be used in the making of cement and in dam construction is one of the big items of expense in building the dam and if oil can be developed there it is not unreasonable to presume that the cost of dam building would be materially lessened.

WILL CELEBRATE.

Owing to the extreme hot weather prevalent in Arizona in July, the celebration of the Fourth in the central and southern parts has until late years been less generally observed than most other holidays, though there has been no lack of patriotism. This year nearly every town in the territory of consequence is arranging some sort of a celebration. Phoenix is preparing for a proper recognition by fireworks, a tournament of cowboy and athletic sports, etc. Special excursion rates to this city will prevail over all railroads.

Phoenix has a very good baseball team that has proved invincible to the assaults of all teams in Central Arizona and recently defeated the Prescott team. But it has more than found its match in the Iron King team, which on Sunday last for the second time administered a decided defeat. Iron King is a mining camp not far from Prescott. The superintendent is a baseball enthusiast and keeps in touch with league players. Whenever one is located who needs a job he gets it at Iron King, providing he is a good ball player and willing to learn how to be a miner. And it may be said that the kind of ball played at Iron Springs commands the respect of the enemy. Incidentally the mine is being successfully managed.

BANDITS MISSED HIM.

W. E. Pomeroy, superintendent of the Yaqui Copper Company, operating extensively on the Yaqui River in Sonora, is in the city. He and a companion narrowly escaped death at the hands of the bandits who murdered the Maxwell brothers and Woodworth and a man named Carr and two Mexicans, within the last three weeks. The bandits traveled up the river, killing all the people they met, or trying to. Mr. Pomeroy and a friend were camped only a mile or so up the river from the Maxwells, though neither party at the time knew of the other. It chanced though that the bandits crossed the river before getting as far up as the Pomeroy camp, to which Pomeroy attributes his escape.

The existence of this outlaw gang has been known for a long time and Col. Kosterlitzky has been on their trail. Till recently, though, their operations have been confined to robbery and in a less organized manner. A white man has been with them frequently of late, and they have been operating more extensively, adding murder to their crimes. It is believed and with good reason that the white man is the notorious Billy Stiles, a fugitive from justice in Arizona, and that he has organized the bandits into a very formidable fighting force of perhaps twenty men.

TRACK LAYING NEARLY DONE.

It is expected that track laying on the Phoenix and Eastern Railroad will be completed as far as Kelvin by next Saturday.

CURRENT COMMENT.

Hint to the Coast Survey.

One of the most effective methods of charting a rock is, it would seem to us, to strike it hard and sink your boat on it.—[Detroit Tribune.

Worse than Brimstone.

They call the bar in the Annex at Chicago the Pompeiian room—because a fellow is apt to be overwhelmed there.—[Pittsburgh Dispatch.

Vote for Her and See.

The Prohibitionists of Massachusetts have put a woman on their State ticket, but the question whether she would be permitted to take office if she were elected is absolutely academic.—[Providence Journal.

Climate is Not Balmy.

There is a special place in heaven, no doubt, for the men who bravely risk their lives to save others. But the special reservation for those who, by their foolhardiness, make such sacrifice necessary, is elsewhere.—[Baltimore American.

Will Soon Hear Them Purr.

It is reported that certain old-line members of the National Committee harbor "feelings against Cortelyou." Just wait until Mr. Cortelyou has had them under his soothing hypnotic influence for a few days, and they will purr like kittens.—[Washington Times.

Precocious.

If the autobiography is right about it, Col. William F. Cody, better known as Buffalo Bill, killed an Indian when he was 11 years old. Evidently the age was more tender than the boy.—[Cleveland Plain Dealer.

CAPITALIZATION FOR JUNE.

NEW YORK, July 1.—Charters issued during the month of June show a total capitalization for companies in eastern States with $1,000,000 or more authorized stock of about $103,000,000. This is considerably behind the total for May, but with the exception of that month is the largest in any year. In June, 1903, the total was about $136,000,000. In February of this year the total fell below $54,000,000. Since that time, there has been an irregular recovery.

JUNE CIRCULATION OF THE TIMES.

The following is the sworn statement of the circulation of The Times for June, 1904:
STATE OF CALIFORNIA, COUNTY OF LOS ANGELES, ss.:
Harry Chandler, Assistant General Manager of the Los Angeles Times, does solemnly swear that the actual number of copies of said paper printed and sold for each day of June, 1904, as shown by the office records, was as follows:

JUNE, 1904.			
1	34,500	16	
2	34,200	17	
3	34,000	18	
4	34,140	19	
5	34,500	20	
6	34,000	21	
7	33,400	22	
8	33,450	23	
9	33,500	24	
10	33,470	25	
11	33,500	26	
12	34,500	27	
13	33,700	28	
14	33,800	29	
15	33,700	30	
Total			

HARRY CHA...
Subscribed and sworn to before me this ... day of July, 1904.
[Seal] T. L. C...
Notary Public in and for the County of Los Angeles, State of California.

The average circulation for every day of June, 1904, was ...
The average circulation for every day of June, 1903, was ...
Showing an average daily gain for ...

Small Towns Best.

"Small towns for circuses," said Dowling, the press agent of a traction which was in Louisville yesterday, "are more profitable than the size of Louisville. The reason it is that the country for miles upsends in its inhabitants when a circus is in a small town, and expenses are very much lighter. Practically no tickets are given away and licenses are low and the rent of grounds is light. In a town the size of Louisville even the water for the stock drinks costs you, and the rent also cost money. For my part I prefer playing in a small town, troubles are much less numerous."—[Louisville Courier-Journal.

Everything From a Jews Harp To a Grand Piano Lowest Prices Easiest Terms

BARTLETT MUSIC CO.
233-235 SOUTH BROADWAY
Opposite City Hall.

Shop Closed Monday, July 4th

The cut shows one of the new shapes in street Pumps; tan Russia calf or patent calf; made with military heel and welted sole; plain silk bow. Price Four Dollars.
A feature of this shop—"Smart Shoes for the Smart Set."
Wetherby-Kayser Shoe Company
Los Angeles 218 S. Broadway

Railroad Watches
ELGIN, WALTHAM AND HAMILTON
Special prices to Railroad Men
J. G. Donavan & Co.
Jewelers and Silversmiths.
245 S. Spring St.

"The Store of Quality"

IF YOU ARE THINKING OF INVESTING IN A
Diamond
now is the time to fully investigate the matter, and learn our prices. Six months from now our present stock of diamonds will be sold out, and then you will have to pay the prevailing price which is sure to be higher. We are sure that you can buy a diamond today at least fifteen per cent less than you can buy a stone of equal weight and quality next year. Your money will earn you good interest, and you can have the pleasure of wearing the diamond.
Montgomery Bros.
JEWELERS
SPRING STREET, NEAR THIRD
Sign of the Big Clock

THE SCHOOLS OF THE PHILIPPINE

EDUCATIONAL PROGRESS MA... IN THE ISLANDS.

English Learned by Filipino Pe... ils in Past Three Years is Greate... in Amount Than Spanish Acquire... by Them in Four Hundred Year... of Spanish Rule.

The wonderful educational progr... made by the Filipino people a... merican teachers began their wor... e islands is set forth in the fo... ort issued by the Philippine Exposi... ficials at the World's Fair. The f... says in part:

On the twenty-third of August, ... ree years after the first landing ... merican troops, the transport "Th... " dropped anchor in Manila Bay, ... shipload of American teachers ... oard. With the arrival of this l... working corps of trained teachers, ... al work of the Philippine Bureau ... ducation was begun.

Only one who knows what the co... ion of the schools was at that t... an appreciate what has been acc... lished during the past three years. ... nservative summing up of the w... one is given in the statement that ... nglish learned by the Filipino pe... the past three years is greate... mount than the Spanish they ... the four hundred years of Spa... ule.

The main effort of the govern... hools was directed toward the bu... of an educational foundation ... character. They ... schools of this character, with ... aught by about three thousand ... nglish language. The work of ... no teachers, and all teaching is in ... ven hundred American teachers ... is to a large extent ... the islands. The archipelago is div... pervisory, the six school divisions, ... into thirty-six school divisions, ... nder a division superintendent, all ... ected by the general superintendent ... ion at Manila.

The education exhibit will show ... k of these elementary schools, ... ell as that of the secondary or hi... schools, thirty-six of which have rece... y been established. Among the exhibi... will be shown written work of the ... ious classes, photographs, manu... training models, relief maps, drawin... paintings, etc., all the work of pup... of various grades. The kindergarte... stablished during the past year, ... how work, with the various gifts.

The Insular Normal School, four hu... dred Filipinos and Filipinas are rece... ing pedagogic training and preparing ... become teachers in the governme... schools. This school has now grad... and two classes. All of the teache... are American with the exception of M... Tomoro, a Filipino teacher, who w... each during the Exposition in the mo... Filipino school. Exhibits have be... received from the nautical and tra... schools. The nautical school prepar... Filipino boys for positions as navigati... officers on the inter-island boats. The... are a number of exhibits from priva... and church schools, which play an im... portant part in the school problem ... the Islands. The largest of these a... sent by the Liceo, a private secondar... school, and the University of San ... Tomas, a church institution.

The government school system do... not at present include a universit... though its organization will be the ne... step. Students will be received into th... university from the secondary school... which are now organized in nearly a... the school divisions.

MOST INTERESTING FEATURE.

Probably the most interesting sing... feature of the exhibit will be a Philip... pine school in active operation. Th... will be held in a schoolhouse of bamb... and nipa palm, an exact duplicate of ... country school buildings in the island... Filipino pupils will be here taught by ... Filipino teacher exactly as at home, an... the building will be so arranged that ... the school work can be easily observe... by visiting students and teachers.

Special effort is at present being di... rected to industrial work in the Philip... pine secondary schools, and agricultur... is being introduced into all of them. ... demand for more American teacher... comes from all the provinces, particu... larly for those with special training ... along industrial lines. The work of the ... American teachers in the Philippines ... has done more than anything else t... convince the Filipinos of the sincerit... of our government, and in the pacifica... tion of the islands "one teacher ha... been worth a regiment of soldiers."

Directly across the plaza from the ... Cathedral is the Government Building, ... in which is installed a myriad of gen... eral exhibits, including a part of the ar... treasures of the Philippine Islands. This ... building is a replica of the Ayuntami... ento, the capitol of the Philippines.

DEPARTMENT OF COMMERCE.

On the south side of the plaza is the Commerce Building, which contains the exhibit of the Department of Commerce of the Philippine Islands. Manila, the principal seaport of the Philippine Islands, is due to become in time the trade center of the Orient, rivalling Hongkong, which now has the largest tonnage in the world. The exhibit of the Department of Commerce will be of special interest, as there are shown a great number of samples of the imports in the islands, and of the various articles of native produce and manufacture, which constitute the internal commerce of the archipelago, as well as the principal articles of export.

The work of getting this exhibit together was a considerable one, and especially difficult from the fact that but few of the American merchants in the islands import goods in any quantity from Europe, whence all the samples of imported goods came, none of American manufacture being exhibited.

The export business also is almost entirely in the hands of the English, German and Spanish merchants, the Americans not having had time to perfect an organization such as would enable them to compete successfully for this business. The American merchants and manufacturers will, doubtless, be greatly interested in seeing the class of goods which are consumed in this far-away possession, as it will enable them to judge as to their ability to enter this field.

The American Chamber of Commerce of Manila is the only American commercial organization in the Orient, and is a small but vigorous body of men.

The Manila Building is an exact representation of the style of dwelling used by the upper classes in the larger towns and cities of the islands. In it are installed the textile fabrics of native manufacture, cobwebby laces, beautiful jusi and shimmering pina, and embroideries so fair and delicate that one wonders how they stood transportation. In the building the ladies will entertain their American sisters, and by true Spanish courtesy, endeavor to convince them that "La Belle Sauvage" is a misnomer when applied to our island beauties.

LUMBERMAN'S OPPORTUNITY.

Facing diagonally across the rear entrances of the plaza are the Forestry and Ethnological Buildings.

The Forestry Building is a large structure of hardwood framing and flooring, and nipa sides and roofs. In the construction of this building there have been used some one hundred different kinds of wood indigenous to the islands.

The forests of the Philippines are of great extent, and form one of the most valuable assets of the government. So

JUNE CIRCULATION OF THE TIMES.

The following is the sworn statement of the circulation of The Times for June, 1904:
STATE OF CALIFORNIA, COUNTY OF LOS ANGELES, ss.:
Harry Chandler, Assistant General Manager of the Los Angeles Times, does solemnly swear that the actual number of copies of the daily paper printed and sold for each day of June, 1904, as shown by the office records, was as follows:

JUNE, 1904.

1	34,500	16	
2	34,200	17	
3	34,000	18	
4	34,140	19	
5	34,300	20	
6	34,000	21	
7	33,400	22	
8	33,450	23	
9	33,500	24	
10	33,470	25	
11	33,500	26	
12	30,500	27	
13	33,700	28	
14		29	
15		30	

Everything
From a
Jews Harp
To a
Grand Piano
Lowest Prices
Easiest Terms
BARTLETT MUSIC C
233-235 SOUTH BROADWAY
Opposite City Hall.

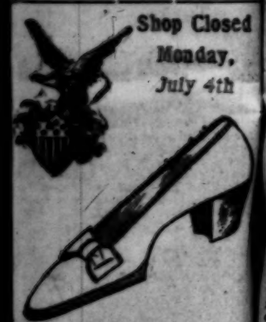

Shop Closed Monday, July 4th
The cut shows one of the new shapes in street Pumps; tan Russia calf or patent calf; made with military heel and welted soles; plain silk bow. Price Four Dollars.
A feature of this shop—"Smart shoes for the Smart Set."
Wetherby-Kayser Shoe Company
Los Angeles 218 S. Broadway

Railroad Watches
ELGIN, WALTHAM AND HAMILTON
Special prices to Railroad Men
J. G. Donavan & Co.
Jewelers and Silversmiths.
240 S. Spring St.

"The Store of Quality"
YOU ARE THINKING OF INVESTING IN A
Diamond
is the time to fully investigate the matter, and learn our prices. months from now our present of diamonds will be sold out then you will have to pay the selling price which is sure to ghter. We are sure that you uy a diamond today at least n per cent less than you can a stone of equal weight and ty next year. Your money earn you good interest, and an have the pleasure of wear- e diamond.
Montgomery Bros.
JEWELERS
NG STREET, NEAR THIRD
the Big Clock

THE SCHOOLS OF THE PHILIPPINES.

EDUCATIONAL PROGRESS MADE IN THE ISLANDS.

English Learned by Filipino People in Past Three Years is Greater in Amount Than Spanish Acquired by Them in Four Hundred Years of Spanish Rule.

The wonderful educational progress made by the Filipino people since American teachers began their work in the islands is set forth in the folder issued by the Philippine Exposition Board at the World's Fair. The following in part:

On the twenty-third of August, 1901, three years after the first landings of American troops, the transport "Thomas" dropped anchor in Manila Bay with a small band of American teachers on board. With the arrival of this large teaching corps of trained teachers, the actual work of the Philippine Bureau of Education was begun.

Only one who knows what the condition of the schools was at that time can appreciate what has been accomplished during the past three years. A comparative summing up of the work done is given in the statement that the English learned by the Filipino people in the past three years is greater in amount than the Spanish they acquired in the four hundred years of Spanish rule.

The main effort of the government schools was directed toward the building of an educational foundation in the schools of this character. They are taught by about three thousand Filipino teachers, and all teaching is in the English language. The work of the seven hundred American teachers now in the islands is to a large extent supervisory. The archipelago is divided into thirty-six school divisions, each under the division superintendent, all directly under the general superintendent of education at Manila.

The education exhibit will show the work of these elementary schools, as well as that of the secondary or high schools, thirty-six of which have recently been established. Among the exhibits will be shown written work of the various classes, photographs, manual training models, relief maps, drawings, paintings, etc., all the work of pupils of various grades. The kindergartens established during the past year, will show work, with the various gifts. In the Insular Normal School, four hundred Filipinos and Filipinas are receiving pedagogic training and preparing to become teachers in the government schools. This school has now graduated two classes. All of the teachers are American with the exception of Miss Herrera, a Filipino teacher, who will teach during the Exposition in the model Filipino school. Exhibits have been received from the nautical and trade schools. The nautical school prepares Filipino boys for positions as navigating officers on the inter-island boats. There are a number of exhibits from private and church schools, which play an important part in the school problem in the islands. The largest of these are sent by the Liceo, a private secondary school, and the University of Santo Tomas, a church institution.

The government school system does not, at present include a university, though its organization will be the next step. Students will be received into the university from the secondary schools, which are now organized in nearly all the school divisions.

MOST INTERESTING FEATURE.

Probably the most interesting single feature of the exhibit will be a Philippine school in active operation. This will be held in a schoolhouse of bamboo and nipa palm, an exact duplicate of a country school building in the islands. Filipino pupils will be here taught by a Filipino teacher exactly as at home, and the building will be so arranged that school work can be easily observed by visiting students and teachers.

Special effort is at present being directed to industrial work in the Philippine secondary schools, and agriculture is being introduced into all of them. A demand for more American teachers comes from all the provinces, particularly for those with special training along industrial lines. The work of the American teachers in the Philippines has done more than anything else to convince the Filipinos of the sincerity of our government, and in the pacification of the islands "one teacher has been worth a regiment of soldiers."

Directly across the plaza from the Cathedral is the Government Building, in which is installed a myriad of general exhibits, including a part of the art treasures of the Philippine Islands. This building is a replica of the Ayuntamiento, the capitol of the Philippines.

DEPARTMENT OF COMMERCE.

On the south side of the plaza is the Commerce building, which contains the exhibit of the Department of Commerce of the Philippine Islands. Manila, the principal seaport of the Philippine Islands, is due to become in time the trade center of the Orient, rivalling Hongkong, which now has the largest tonnage in the world. The exhibit of the Department of Commerce will be of special interest, as there are shown a great number of samples of the imports in the islands, and of the various articles of native produce and manufacture, which constitute the internal commerce of the archipelago, as well as the principal articles of export.

The work of getting this exhibit together was a considerable one, and especially difficult from the fact that but few of the American merchants in the islands import goods in any quantity from Europe, whence all the samples of imported goods came, none of American manufacture being exhibited.

The export business also is almost entirely in the hands of the English, German and Spanish merchants, the Americans not having had time to perfect an organization such as would enable them to compete successfully for this business. The American merchants and manufacturers will, doubtless, be greatly interested in seeing the class of goods which are consumed in this far-away possession, as it will enable them to judge as to their ability to enter this field.

The American Chamber of Commerce of Manila is the only American commercial organization in the Orient, and is a small but vigorous body of men.

The Manila Building is an exact representation of the style of dwelling used by the upper classes in the larger towns and cities of the islands. In it are installed the textile fabrics of native manufacture, cobwebby laces, beautiful jusi and shimmering pina, and embroideries so fair and delibate that one wonders how they stood transportation. In this building the ladies will entertain their American sisters, and by true Spanish courtesy, endeavor to convince them that "La Belle Sauvage" is a misnomer when applied to our island beauties.

LUMBERMAN'S OPPORTUNITY.

Facing diagonally across the rear entrances of the plaza are the Forestry and Ethnological Buildings.

The Forestry Building is a large structure of hardwood framing and flooring, and nipa sides and roofs. In the construction of this building there have been used some one hundred different kinds of wood indigeneous to the islands.

The forests of the Philippines are of great extent, and form one of the most valuable assets of the government. So far there has been no systematic method of handling, and the regulations and restrictions imposed by Congress have been such as to prohibit the influx of the capital necessary to their proper exploitation.

All of the tropical hardwoods, like ebony, mahogany and rosewood, are found in abundance, and in the second and third groups are found timbers most suitable for shipbuilding and construction purposes. In the lower groups are found soft woods that compare favorably with our pines and hemlocks, and in the mountain regions are sufficient cedar forests to supply the tobacco trade with the necessary materials for the construction of boxes for an unlimited time.

Rubber and gutta-percha trees abound in the different districts, and only require cultivation and attention that their product may compete with that of Brazil in the world's markets.

Commercial and medicinal gums and resins are extracted from the many plants and shrubs listed in the pharmacopeia, and numerous other medicinal plants peculiar to these islands have been discovered.

Several companies are now negotiating to secure tracts of forest lands large enough to pay them for the installation of a modern plant. There is no field that offers more possibilities to the investor than do the forests of the Philippines.

THE ETHNOLOGY EXHIBIT.

The Museum Exhibit of Philippine Ethnology specimens will consist of exhaustive collections of all the materials made and used by the pagan and Mohammedan peoples of the archipelago. The articles of the Christianized peoples make up the remainder of the Philippine exhibit so far as the native products of the islands are concerned.

The most striking fact about the culture of the wild peoples of the islands is its shallowness. Two small pieces of bamboo with which to rub fire into being, a sharp stick with which to dig the earth, a narrow strip of frayed bark for the woman to wrap about her hips, with perhaps another strip for the man's breech clout, and a dense growth of cogon grass, or an impassable forest jungle for the startled savages to flee into, and you have the essence of all that is characteristic of the culture of the wild people of the Philippines.

The Ethnological Museum, however, has brought together from various characteristic peoples of the islands the articles which tell the story of the culture of each group. The beautiful bead work of the Bagobos, the gaudy colored clothing of the Moros, the exquisite steel work of the people, all truly show that in spite of the uniform shallowness of the Philippine culture, here and there something has impelled a group of savages to develop to a high degree an industrial activity which elsewhere in the archipelago may yet be in its crudest development.

THE FISHERIES EXHIBIT.

In the Fisheries Building, which is on the shore of the Arrowhead Lake, is installed one of the largest collections of seashells in the world. This collection belongs to Mr. José Quadras, an ardent devotee of conchology, who has kindly loaned these valuable specimens to the Board during the time of the Exposition. There are also a thousand mounted specimens of the different fish of the islands. In this building will be shown all the paraphernalia used in the capture of the finny denizens of the deep. In the shallow waters along the shores of the lake will be placed the different bamboo fish-traps and corrals, and the many styles of fishing boats will be shown in actual operation.

MUST OBEY LAW

Automobile Club Will Assist Police in Enforcement of City's New Speed Ordinance.

The Automobile Club of Southern California has just sent out letters to every automobile owner in the city, calling attention to the new speed ordinance recently passed by the City Council, and urging the coöperation of all owners of these machines to sustain the new law.

The letter says: "The City Council in a spirit of fairness has passed the inclosed ordinance, which you ought to preserve, read carefully and obey, and see that others obey this ordinance. Every owner of an automobile and every dealer owes it to the city authorities to see that this ordinance is enforced. We are in earnest about this matter, and we mean to assist the police department in observing this ordinance in every detail."

Inclosed with this letter are the resolutions to the above effect, passed by the board of governors of the Automobile Club of Southern California.

Special Train Night of July 4,
Will leave Los Angeles at 10:45, via the Santa Fe, for Pasadena and San Bernardino, making all stops.

Eyes Irritated by Wind
Mineral-laden, poisonous dust and strong sunlight need care. Murine Eye Remedy soothes eye pain and cures inflammation, redness, itching, granulated and weak eyes. Murine is an eye tonic, an aid to those wearing glasses.

HF
THE MARK OF GOOD CLOTHES
KNOW US FOR BEST VALUES

New Lot Panama Hats
Just received—and bought under price—so that we can offer you
$12 Values for $7.50.
This offer beats the town for a Hat Bargain.
See our middle window for big bargains in men's suits.
$25 Suits for $19
$20 Suits for $15
$15 Suits for $12.50
Harris & Frank
LONDON CLOTHING CO.
117 TO 125 NORTH SPRING STREET

J. W. ROBINSON CO.
BOSTON DRY GOODS STORE
239 South Broadway, Opposite City Hall, Los Angeles.
CLEARANCE SALE
Today our store will close at 1 o'clock, thus giving only a half day for your Saturday shopping. We will offer some remarkable specials in our Men's Furnishing Department.
Specials for Men
For Saturday Morning
We have a large line of fancy shield bathing suits for men and boys. These suits are all wool and are made in one piece. They sell regularly at $5.00 each, but for tomorrow we will offer them at the special price of $3.50 each.
Our regular $4.50 shield bathing suits we will place on sale at only $2.50 each.
Our men's 2-piece, all wool suits in black and navy we will offer at only $2.25 each.
We will sell our 2-piece boys' worsted suits, sizes 24 to 34, at $1.75 each.
Shirts
Men's negligee shirts of the finest percales and imported madras cloth; both plain and semi-laundered bosoms. All sizes represented; made by the best makers. Every odd line in the stock—shirts that sold for $1.25 to $2.00—will be put in at the uniform price of 95c each.
Underwear
One of the best values in men's underwear ever offered. Bon Bons, French Balbriggan shirts and drawers—shirts 34 to 44 sizes, drawers 30 to 40. Regular price 75c the garment; on sale at 50c.
Men's Half Hose
Men's 25c half hose, on sale at 2 pairs for 25c.
Until September 1 our store will be open at 8:30 and close at 5:30. On Saturdays we will close at 1 o'clock.
Store closed all day Monday, July Fourth.

Odd Decorated China Plates
Large variety in all sizes ranging in prices from 25c, 35c, 50c, 75c, $1.00, $1.25, $1.50 each. Specially nice for easels or plate rails and sideboard decorations.
H. F. Vollmer & Co.
on Broadway, Cor. 3rd

—KODAKS—
PHOTO SUPPLIES
ARTISTS' MATERIALS
FRAMING.
DEVELOPING, PRINTING AND ENLARGING.
HOWLAND & CO.,
213 S. Broadway.

CHILDREN'S SHOES TODAY
We give the selection of our children's shoes the same painstaking attention that we bestow upon every other stock. We fit the feet perfectly, which is an art second only to good shoemaking. We fit more children's feet, probably, than any other two stores combined, because of these reasons, and our superior values.
Patent Leather Oxfords.
Newport Ties.
Buckskin Shoes
Buckskin Oxfords.
Barefoot Sandals.
And every other popular summer shoe.
C. M. Staub Shoe Co.
255 South Broadway.

GROVER'S WOMEN'S SHOES
$1.50 $1.50

Soft and Easy
For Tender Feet
BURNS 240 SOUTH SPRING ST.
N. B. Best Values in Children's and Men's Hosiery 25c

TEETH
Inserted Without Plates. Guaranteed.
Dr. M. E. SPINKS
Cor. 6th & Hill Sts.
Established 1884

Frank B. Long PIANO
Unequaled in tone. 514 S. Hill St

Coulter Dry Goods Co.
Store closed all day Monday—"The Fourth." Following is a list of the things you'll need then! Everything we can think of as likely to be wanted on this occasion, and on your vacation trip, has been placed to the fore and arranged for easy choosing.
Flag ribbons
At 5c—Red, white and blue ribbons in flag and tri-colors; regular 8½c to 12½c qualities.
Half price
Pins of various sorts
"They don't cost much, but count up all the same"—all those pins you're buying from time to time. Come today and get a year's supply at half what you ordinarily pay.
Toilet pins of the best quality, sold regularly at 5c a paper, here in assorted sizes at half—two papers (800 pins) for 5c
Assorted safety pins, dozen on paper, regularly 5c, two papers for 5c
Hat pins with jet, white or colored heads, regularly 10c to 15c a dozen, now 5c
Cube pins, various sizes and colors, regularly 15c and 20c for cube of 200 pins, now 10c
Jet head Toilet pins, one to four inches long, with small to very large bright or dull heads, regularly 5c a card of 1 doz, now 2 cards for 5c
Wire hair pins, assorted crimped and plain, regularly 5c; now two cabinets for 5c
On sale in the notion section—rear of main aisle.
$6.50 to $8.00 silk waists $5.00
Fancy and tailored waists of Taffetas, Raw Silks, Peau de Soies, Louisines, Jap and China Silks, Crepe de Chines and Pongees—in white, champagne, light blue, oyster white, black, solid street shades and fancy stripes.
All from our regular stock—sold heretofore at $6.50 to $8.00. Not many of a kind, 'tis true—but the entire lot represents dozens of the handsomest silks waists ever sold at anywhere near this price—$5.00, today. All sizes—you'll have no trouble in being fitted.

Underpriced underwear
Four grades of Summer undergarments—from the pure linen mesh down to the least expensive you can SAFELY buy—at generous reductions. And just at the time you most need them!
At 25c Each—
Men's Derby ribbed shirts and drawers of a quality sold in most stores at a third more; blue and white stripes: well made.
At 50c Each—
Ribbed Shirts and drawers of combed Egyptian cotton; double-seated drawers; easily worth 75c.
At $1.25 Each—
Fine Silkine shirts and drawers in blue stripes excellent quality—sold everywhere at $1.50 each; here now at $1.25.
At $2.50 Each—
Shirts and drawers of pure Irish linen mesh—a broken line of the "Aertex" goods that we want to close out in a hurry. Regularly $3.25. This lot at $2.50 a garment.
Half hose one-third off
Men's full fashioned half-hose in black that will stay black—our regular 25c quality at $1 per box of six pairs.
Coulter Dry Goods Co. 317 to 325 So. Broadway.

Geo. A. Ralphs
"Sells Groceries for Less"
Tel. South 11 or Home 647. 314-316 S. Spring SO

H. JEVNE
Pure Candies Are Best.
Jevne has determined to have the best candy—he therefore has the finest. It is not only the best to eat, but the best in taste and flavor. Always fresh candies on our counters because we sell such a lot of it. Fine French candies, plain sugar candies, and anything you may wish in the line of confectionery.
SMOKE JEVNE'S FINE CIGARS.
208-210 S. Spring St.—Wilcox Building.

DONNELL'S
A phosphate baking powder that's pure and sure—makes light, dainty, wholesome breadstuffs. Pound cans, 30c
BAKING POWDER

LAWN MOWER TROUBLES
are avoided by using the right Lawn Mower. The "Imperial" is the right Lawn Mower.
CASS & SMURR STOVE CO., 314 S. Spring St.

THE NEW IDEA CLOTHING STORE
Come Early Today....
For we will be very busy. We have plenty of salesmen, who will give you the best possible attention under the conditions.
Elegant Summer Suits
Equal to the best custom tailor work.
$15.00, $18.00
$20,00, $25.00
Some good suits for less, too.
WOOD BROS. THE CLOTHIERS
(No Branch Stores in California.)
343-345 South Spring Street.

SPECIAL SALE!
TODAY—Tons of fresh Fruit. You can get all you wish of choice fruit: Juicy Plums, Pears, Peaches, Oranges, Apricots, Fresh Figs, Cherries, Currants, Strawberries, Raspberries, Blackberries, Loganberries; also Watermelons, Cantaloupes, Green Corn, Tomatoes, Egg Plant, Rhubarb, Garden Peas, Asparagus, etc.
SPECIAL—Meat Department: Roasting Chickens.
Two Stores—Annex: 213 W. Second St.
NOTE—We will make one delivery only Monday, at 10 a.m.
LAMB & COMPANY
PHONES 393 452 So. Broadway

TENTS RENTED
to Fruit Pickers
All Sizes
Compartments for Families
Awnings for residences and stores. Flags.
A. W. SWANFELDT, Prop. 220 South Main

Free Today A White Vest
The same styles as you see worn by the best dressed men in Los Angeles. Given absolutely free today with every suit of clothes ordered from the Scotch Tailors.
No More $15 No Less
Is the only price in this shop—and you can select from the best assortment of woolens in this city.
Union tailors. Mail orders filled with perfect satisfaction. Send for self-measurement blanks.
Scotch Tailors
330 South Spring

"Inner-man's Furnishings"
Should be chosen here. Our edibles are well behaved, go to the right place, and tickle the palate in a fascinating way en route.
LOQUATS MOUNTAIN APRICOTS CELERY-ROOT
TABLE APPLES PINEAPPLES SUGAR CORN
DELICIOUS ORANGES CRANBERRIES RIPE OLIVES
Lots more to appeal to you when seen.
Ludwig & Matthews
PHONES 850 MOTT MARKET

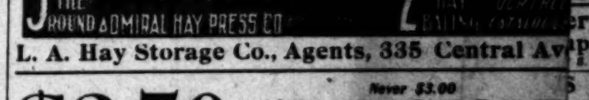

L. A. Hay Storage Co., Agents, 335 Central Ave.

$2.50 Never $3.00
HAT STORE
LA TOUCHE'S, 256 S. Broadway
PARIS KID GLOVE CO., 421 South Broadway
ELBOW LENGTH SILK LACE MITTS, BLACK OR WHITE, 25c EVERYWHERE, OUR PRICE 10c

JUNE CIRCULATION OF THE TIMES.

The following is the sworn statement of circulation of The Times for June, 1904:

STATE OF CALIFORNIA, COUNTY OF LOS ANGELES, ss.:

Harry Chandler, Assistant General Manager of the Los Angeles Times, does solemnly swear that the actual number of copies of the issue of The Times printed and sold for each day of June, 1904, as shown by the office records, was as follows:

JUNE, 1904.

1	34,580	16	
2	34,260	17	
3	34,000	18	
4	34,140	19	
5	31,500	20	
6	34,000	21	
7	33,400	22	
8	33,450	23	
9	33,500	24	
10	33,470	25	
11	33,900	26	
12	29,500	27	
13	33,700	28	
14	33,800	29	
15	33,700	30	
Total			

Subscribed and sworn to before me this 2d day of July, 1904.

(Seal) T. L. CHANDLER, Notary Public in and for the County of Los Angeles, State of California.

The average circulation for every day of June, 1904, was .....

The average circulation for every day of June, 1903, was .....

Showing an average daily gain for

Small Towns Best.

"Small towns for circuses," said Dowling, the press agent of the traction which was in Louisville terday, "are more profitable than the size of Louisville. The reas it is that the country for miles a sends in its inhabitants whene circus is in a small town, and t penses are very much lighter. tically no tickets are given away, and licenses are low and the rent grounds is light. In a town th of Louisville even the water that stock drinks costs you, and the g also cost money. For my part I prefer playing in a small town, a troubles are much less numero (Louisville Courier-Journal.

Everything
From a
Jews Harp
To a
Grand Piano
Lowest Prices
Easiest Terms
BARTLETT MUSIC C
233-235 SOUTH BROADWAY
Opposite City Hall.

Shop Closed Monday, July 4th

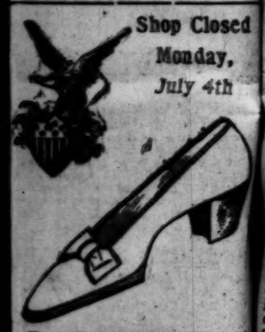

The cut shows one of the new shapes in street Pumps; tan Russia calf or patent calf; made with military heel and welted sole; plain silk bow. Price Four Dollars.

A feature of this shop—"Smart shoes for the Smart Set."

Wetherby-Kayser Shoe Company
Los Angeles 218 S. Broadway

Railroad Watches
ELGIN, WALTHAM AND HAMILTON
Special prices to Railroad Men
J. G. Donavan & Co.
Jewelers and Silversmiths, 245 S. Spring St.

"The Store of Quality"

YOU ARE THINKING INVESTING IN A
Diamond
is the time to fully investigate matter, and learn our prices. months from now our present of diamonds will be sold out hen you will have to pay the ailing price which is sure to gher. We are sure that you ay a diamond today at least n per cent less than you can stone of equal weight and y next year. Your money earn you good interest, and an have the pleasure of wear- e diamond.
Montgomery Bros.
JEWELERS
NG STREET, NEAR THIRD
the Big Clock

THE SCHOOLS OF THE PHILIPPINES.

EDUCATIONAL PROGRESS MADE IN THE ISLANDS.

English Learned by Filipino People in Past Three Years is Greater in Amount Than Spanish Acquired by Them in Four Hundred Years of Spanish Rule.

The wonderful educational progress made by the Filipino people since American teachers began their work in the islands is set forth in the folder just issued by the Philippine Exposition officials at the World's Fair. The folder says in part:

On the twenty-third of August, 1901, three years after the first landing of American troops, the transport "Thomas" dropped anchor in Manila Bay with a shipload of American teachers on board. With the arrival of this large working corps of trained teachers, the real work of the Philippine Bureau of Education was begun.

Only one who knows what the condition of the schools was at that time can appreciate what has been accomplished during the past three years. A conservative summing up of the work done is given in the statement that the English learned by the Filipino people in the past three years is greater in amount than the Spanish they acquired in the four hundred years of Spanish rule.

The main effort of the government was directed toward the building of an educational foundation in schools of this character. They are taught by about three thousand Filipino teachers, and all teaching is in the English language. The work of the seven hundred American teachers now in the islands is to a large extent supervisory. The archipelago is divided into thirty-six school divisions, each under the general superintendent of education at Manila.

The education exhibit will show the work of these elementary schools, as well as that of the secondary or high schools, thirty-six of which have recently been established. Among the exhibits will be shown written work of the various classes, photographs, manual training models, relief maps, drawings, paintings, etc., all the work of pupils of various grades. The kindergartens, established during the past year, will show work, with the various gifts. In the Insular Normal School, four hundred Filipinos and Filipinas are receiving pedagogic training and preparing to become teachers in the government schools. This school has now graduated two classes. All of the teachers are American with the exception of Miss Guerra, a Filipino teacher, who will have charge of the Exposition in the model Filipino school. Exhibits have been received from the nautical and trade schools. The nautical school prepares Filipino boys for positions as navigating officers on the inter-island boats. There are a number of exhibits from private and church schools, which play an important part in the school problem in the islands. The largest of these are that by the Liceo, a private secondary school, and the University of Santo Tomas, a church institution.

The government school system does not at present include a university, though its organization will be the next step. Students will be received into the university from the secondary schools, which are now organized in nearly all the school divisions.

MOST INTERESTING FEATURE.

Probably the most interesting single feature of the exhibit will be a Philippine school in active operation. This will be held in a schoolhouse of bamboo and nipa palm, an exact duplicate of a country school building in the islands. Filipino pupils will be here taught by a Filipino teacher exactly as at home, and the building will be so arranged that the school work can be easily observed by visiting students and teachers.

Special effort is at present being directed to industrial work in the Philippine secondary schools, and agriculture is being introduced into all of them. A demand for more American teachers comes from all the provinces, particularly for those with special training along industrial lines. The work of the American teachers in the Philippines has done more than anything else to convince the Filipinos of the sincerity of our government, and in the pacification of the islands "one teacher has been worth a regiment of soldiers."

Directly across the plaza from the Cathedral is the Government Building, in which is installed a myriad of general exhibits, including a part of the art treasures of the Philippine Islands. This building is a replica of the Ayuntamiento, the capitol of the Philippines.

DEPARTMENT OF COMMERCE.

On the south side of the plaza is the Commerce Building, which contains the exhibit of the Department of Commerce of the Philippine Islands. Manila, the principal seaport of the Philippine Islands, is due to become in time the trade center of the Orient, rivalling Hongkong, which now has the largest tonnage in the world. The exhibit of the Department of Commerce will be of special interest, as there are shown a great number of samples of the imports in the islands, and of the various articles of native produce and manufacture, which constitute the internal commerce of the archipelago, as well as the principal articles of export.

The work of getting this exhibit together was a considerable one, and especially difficult from the fact that but few of the American merchants in the islands import goods in any quantity from Europe, whence all the samples of imported goods came, none of American manufacture being exhibited.

The export business also is almost entirely in the hands of the English, German and Spanish merchants, the Americans not having had time to perfect an organization such as would enable them to compete successfully for this business. The American merchants and manufacturers will, doubtless, be greatly interested in seeing the class of goods which are consumed in this far-away possession, as it will enable them to judge as to their ability to enter this field.

The American Chamber of Commerce of Manila is the only American commercial organization in the Orient, and is a small but vigorous body of men.

The Manila Building is an exact representation of the style of dwelling used by the upper classes in the larger towns and cities of the islands. In it are installed the textile fabrics of native manufacture, cobwebby laces, beautiful jusi and shimmering pina, and embroideries so fair and delibate that one wonders how they stood transportation. In this building the ladies will entertain their American sisters, and by true Spanish courtesy, endeavor to convince them that "La Belle Sauvage" is a misnomer when applied to our island beauties.

LUMBERMAN'S OPPORTUNITY.

Facing diagonally across the rear entrances of the plaza are the Forestry and Ethnological Buildings.

The Forestry Building is a large structure of hardwood framing and flooring, and nipa sides and roofs. In the construction of this building there have been used some one hundred different kinds of wood indigeneous to the islands.

The forests of the Philippines are of great extent, and form one of the most valuable assets of the government. So far there has been no systematic method of handling, and the regulations and restrictions imposed by Congress have been such as to prohibit the influx of the capital necessary to their proper exploitation.

All of the tropical hardwoods, like ebony, mahogany and rosewood, are found in abundance, and in the second and third groups are found timbers most suitable for shipbuilding and construction purposes. In the lower groups are found soft woods that compare favorably with our pines and hemlocks, and in the mountain regions are sufficient cedar forests to supply the tobacco trade with the necessary materials for the construction of boxes for an unlimited time.

Rubber and gutta-percha trees abound in the different districts, and only require cultivation and attention that their product may compete with that of Brazil in the world's markets.

Commercial and medicinal gums and resins are extracted from the many plants and shrubs listed in the pharmacopeia, and numerous other medicinal plants peculiar to these islands have been discovered.

Several companies are now negotiating to secure tracts of forest lands large enough to pay them for the installation of a modern plant. There is no field that offers more possibilities to the investor than do the forests of the Philippines.

THE ETHNOLOGY EXHIBIT.

The Museum Exhibit of Philippine Ethnology specimens will consist of exhaustive collections of all the materials made and used by the pagan and Mohammedan peoples of the archipelago. The articles of the Christianized peoples make up the remainder of the Philippine exhibit so far as the native products of the islands are concerned.

The most striking fact about the culture of the wild peoples of the islands is its shallowness. Two small pieces of bamboo with which to rub fire into being, a sharp stick with which to dig the earth, a narrow strip of flayed bark for the woman to wrap about her hips, with perhaps another strip for the man's breech clout, and a dense growth of cogon grass, or an impassable forest jungle for the startled savages to flee into, and you have the essence of all that is characteristic of the culture of the wild people of the Philippines.

The Ethnological Museum, however, has brought together from various characteristic peoples of the islands the articles which tell the story of the culture of each group. The beautiful bead work of the Bagobos, the gaudy colored clothing of the Moros, the exquisite steel work of the people, all truly show that in spite of the uniform shallowness of the Philippine culture, here and there something has impelled a group of savages to develop to a high degree an industrial activity which elsewhere in the archipelago may yet be in its crudest development.

THE FISHERIES EXHIBIT.

In the Fisheries Building, which is on the shore of the Arrowhead Lake, is installed one of the largest collections of seashells in the world. This collection belongs to Mr. José Quadras, an ardent devotee of conchology, who has kindly loaned these valuable specimens to the Board during the time of the Exposition. There are also a thousand mounted specimens of the different fish of the islands. In this building will be shown all the paraphernalia used in the capture of the finny denizens of the deep. In the shallow waters along the shores of the lake will be placed the different bamboo fish-traps and corrals, and the many styles of fishing boats will be shown in actual operation.

MUST OBEY LAW

Automobile Club Will Assist Police in Enforcement of City's New Speed Ordinance.

The Automobile Club of Southern California has just sent out letters to every automobile owner in the city, calling attention to the new speed ordinance recently passed by the City Council, and urging the cooperation of all owners of these machines to sustain the new law.

The letter says: "The City Council in a spirit of fairness has passed the inclosed ordinance, which you ought to preserve, read carefully and obey, and see that others obey this ordinance. Every owner of an automobile and every dealer owes it to the city authorities to see that this ordinance is enforced. We are in earnest about this matter, and we mean to assist the police department in observing this ordinance in every detail."

Inclosed with this letter are the resolutions to the above effect, passed by the board of governors of the Automobile Club of Southern California.

Special Train Night of July 4,

Will leave Los Angeles at 10:45, via the Santa Fe, for Pasadena and San Bernardino, making all stops.

Eyes Irritated by Wind

Mineral-laden, poisonous dust and strong sunlight need care. Murine Eye Remedy soothes eye pain and cures inflammation, redness, itching, granulated and weak eyes. Murine is an eye tonic; an aid to those wearing glasses.

HF THE MARK OF GOOD CLOTHES KNOW US FOR BEST VALUES

New Lot Panama Hats

Just received—and bought under price—so that we can offer you

$12 Values for $7.50.

This offer beats the town for a Hat Bargain.

See our middle window for big bargains in men's suits.

$25 Suits for $19
$20 Suits for $15
$15 Suits for $12.50

Harris & Frank
LONDON CLOTHING CO.
117 TO 125 NORTH SPRING STREET

J.W. ROBINSON CO.
BOSTON DRY GOODS STORE
239 South Broadway, Opposite City Hall, Los Angeles.

CLEARANCE SALE

Today our store will close at 1 o'clock, thus giving only a half day for your Saturday shopping. We will offer some remarkable specials in our Men's Furnishing Department.

Specials for Men
For Saturday Morning

We have a large line of fancy shield bathing suits for men and boys. These suits are all wool and are made in one piece. They sell regularly at $5.00 each, but for tomorrow we will offer them at the special price of $3.50 each.

Our regular $4.50 shield bathing suits we will place on sale at only $2.50 each.

Our men's 2-piece, all wool suits in black and navy we will offer at only $2.25 each.

We will sell our 2-piece boys' worsted suits, sizes 24 to 34, at $1.75 each.

Shirts
Men's negligee shirts of the finest percales and imported madras cloth; both plain and semi-laundered bosoms. All sizes represented; made by the best makers. Every odd line in the stock—shirts that sold for $1.25 to $2.00—will be put in at the uniform price of 95c each.

Underwear
One of the best values in men's underwear ever offered. Bon Bons, French Balbriggan shirts and drawers—shirts 34 to 44 sizes, drawers 30 to 40. Regular price 75c the garment; on sale at 50c.

Men's Half Hose
Men's 25c half hose, on sale at 2 pairs for 25c.

Until September 1 our store will be open at 8:30 and close at 5:30. On Saturdays we will close at 1 o'clock.

Store closed all day Monday, July Fourth.

Coulter Dry Goods Co.

Store closed all day Monday—"The Fourth." Following is a list of the things you'll need then! Everything we can think of as likely to be wanted on this occasion, and on your vacation trip, has been placed to the fore and arranged for easy choosing.

Flag ribbons
At 5c—Red, white and blue ribbons in flag and tri-colors; regular 8½c to 12½c qualities.

Half price
Pins of various sorts
"They don't cost much, but count up all the same"—all those pins you're buying from time to time. Come today and get a year's supply at half what you ordinarily pay.

Toilet pins of the best quality, sold regularly at 5c a paper, here in assorted sizes at half—two papers (800 pins) for..... 5c
Assorted safety pins, dozen on paper, regularly 5c, two papers for..... 5c
Hat pins with jet, white or colored heads, regularly 10c to 15c a dozen, now..... 5c
Cube pins, various sizes and colors, regularly 15c and 20c for cube of 200 pins, now..... 10c
Jet head Toilet pins, one to four inches long, with small to very large bright or dull heads, regularly 5c a card of 1 doz, now 2 cards for..... 5c
Wire hair pins, assorted crimped and plain, regularly 5c; now two cabinets for..... 5c

On sale in the notion section—rear of main aisle.

$6.50 to $8.00 silk waists $5.00
Fancy and tailored waists of Taffetas, Raw Silks, Peau de Soies, Louisines, Jap and China Silks, Crepe de Chines and Pongees—in white, champagne, light blue, oyster white, black, solid street shades and fancy stripes.

All from our regular stock—sold heretofore at $6.50 to $8.00. Not many of a kind, 'tis true—but the entire lot represents dozens of the handsomest silks waists ever sold at anywhere near this price—$5.00, today. All sizes—you'll have no trouble in being fitted.

Underpriced underwear
Four grades of Summer undergarments—from the pure linen mesh down to the least expensive you can SAFELY buy—at generous reductions. And just at the time you most need them!

At 25c Each--
Men's Derby ribbed shirts and drawers of a quality sold in most stores at a third more; blue and white stripes; well made.

At 50c Each--
Ribbed Shirts and drawers of combed Egyptian cotton; double-seated drawers; easily worth 75c.

At $1.25 Each--
Fine Silkine shirts and drawers in blue stripes excellent quality—sold everywhere at $1.50 each; here now at $1.25.

At $2.50 Each--
Shirts and drawers of pure Irish linen mesh—a broken line of the "Aertex" goods that we want to close out in a hurry. Regularly $3.22. This lot at $2.50 a garment.

Half hose one-third off
Men's full fashioned half-hose in black that will stay black—our regular 25c quality at 3 pairs per box of six pairs.

Coulter Dry Goods Co. 317 to 325 So. Broadway.

Odd Decorated China Plates
Large variety in all sizes ranging in prices from 25c, 35c, 50c, 75c, $1.00, $1.25, $1.50 each. Specialty nice for easels or plate rails and sideboard decorations.
H. F. Vollmer & Co. on Broadway, Cor. 3rd

Geo. A. Ralphs
"Sells Groceries for Less."
Tel. South 14 or Home 947. 314-316 S. Spring St.

—KODAKS—
PHOTO SUPPLIES
ARTISTS' MATERIALS
FRAMING.
DEVELOPING, PRINTING AND ENLARGING.
HOWLAND & CO., 213 S. Broadway.

H. JEVNE
Pure Candies Are Best.
Jevne has determined to have the best candy—he therefore has the finest. It is not only the best to eat, but the best in taste and flavor. Always fresh candies on our counters because we sell such a lot of it. Fine French candies, plain sugar candies, and anything you may wish in the line of confectionery.
SMOKE JEVNE'S FINE CIGARS.
208-210 S. Spring St.—Wilcox Building.

LAWN MOWER TROUBLES are avoided by using the right Lawn Mower. The "Imperial" is the right Lawn Mower.
CASS & SMURR STOVE CO., 314 S. Spring St.

CHILDREN'S SHOES TODAY
We give the selection of our children's shoes the same painstaking attention that we bestow upon every other stock. We fit the feet perfectly, which is an art second only to good shoemaking. We fit more children's feet, probably, than any other two stores combined, because of these reasons, and our superior values.
Patent Leather Oxfords.
Newport Ties.
Buckskin Shoes
Buckskin Oxfords.
Barefoot Sandals.
And every other popular summer shoe.
C. M. Staub Shoe Co.
255 South Broadway.

DONNELL'S
A phosphate baking powder that's pure and sure—makes light, dainty, wholesome breadstuffs. Pound cans, 30c
BAKING POWDER

THE NEW IDEA CLOTHING STORE

Come Early Today....
For we will be very busy. We have plenty of salesmen, who will give you the best possible attention under the conditions.
Elegant Summer Suits
Equal to the best custom tailor work.
$15.00, $18.00
$20,00, $25.00
Some good suits for less, too.
WOOD BROS. THE CLOTHIERS
(No Branch Stores in California.)
343-345 South Spring Street.

GROVER'S WOMEN'S SHOES
$1.50 $1.50
Soft and Easy

For Tender Feet
BURNS 240 SOUTH SPRING ST.
N. B. Best Values in Children's and Men's Hosiery 25c

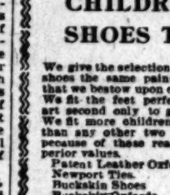

TEETH
Inserted Without Plates. Guaranteed.
Dr. M.E. SPINKS
Cor. 6th & Hill Sts.
Established 1884

Frank B. Long PIANO
Unequaled in tone. 514 S. Hill St

Free Today
A White Vest
The same styles as you see worn by the best dressed men in Los Angeles. Given absolutely free today with every suit of clothes ordered from the Scotch Tailors.
No More $15 No Less
Is the only price in this shop—and you can select from the best assortment of woolens in this city.
Union tailors. Mail orders filled with perfect satisfaction. Send for self-measurement blanks.
Scotch Tailors
330 South Spring

TENTS RENTED to Fruit Pickers
All Sizes
Compartments for Families
Awnings for residences and stores. Flags.
A. W. SWANFELDT, Prop. 220 South Main

"Inner-man's Furnishings"
Should be chosen here. Our edibles are well behaved, go to the right place, and tickle the palate in a fascinating way en route.
LOQUATS MOUNTAIN APRICOTS CELERY-ROOT
TABLE APPLES PINEAPPLES SUGAR CORN
DELICIOUS ORANGES CRANBERRIES RIPE OLIVES
Lots more to appeal to you when seen.
Ludwig & Matthews
PHONES 550 MOTT MARKET

SPECIAL SALE!
TODAY—Tons of fresh Fruit. You can get all you wish of choice fruit: Juicy Plums, Pears, Peaches, Oranges, Apricots, Fresh Figs, Cherries, Currants, Strawberries, Raspberries, Blackberries, Loganberries; also Watermelons, Cantaloupes, Green Corn, Tomatoes, Egg Plant, Rhubarb, Garden Peas, Asparagus, etc.
SPECIAL—Meat Department: Roasting Chickens.
Two Stores—Annex: 218 W. Second St.
NOTE—We will make one delivery only Monday, at 10 a.m.
LAMB & COMPANY FRUIT PHONES 398 452 So. Broadway

L. A. Hay Storage Co., Agents, 335 Central Ave

$2.50 Never $3.00 HAT STORE
LA TOUCHE'S, 256 S. Broadway

PARIS KID GLOVE CO., 421 South Broadway
ELBOW LENGTH SILK LACE MITTS, BLACK OR WHITE, 25c EVERYWHERE, OUR PRICE..... 10c

Public Advertising.

ORDINANCE NO. 9647.

[New Series.]

An Ordinance of the Mayor and Council of the City of Los Angeles, declaring their intention to improve a portion of Third street.

The Mayor and Council of the City of Los Angeles do ordain as follows:

Section 1. That the public interest and convenience require, and that it is the intention of the City Council of the City of Los Angeles to order the following work to be done, to wit:

1st. That said

THIRD STREET

in said city from the east line of Main street to the west line of the Bigelow Tract, including all intersections of streets (excepting the intersection of Third street with Central avenue and excepting also such portions of said street and intersections as are required by law to be kept in order or repair by any person or company having railroad tracks thereon, and also excepting such portions as have already been paved with asphalt and accepted,) be paved with hydraulic cement and broken stone concrete base, with broken stone and asphaltic cement binder course, with asphalt wearing surface and with granite block gutters.

Said gutters are to extend along the north line of the roadway of said Third street from the east line of Main street to a point 5 feet west of the west line of Los Angeles street, and from the east line of Los Angeles street to a point 5 feet west of the west line of San Pedro street, and from a point 5 feet east of the east line of San Pedro street to a point 5 feet west of the west line of Central avenue, and from the east line of Central avenue to a point 5 feet west of the west line of Alameda street, and from a point 5 feet east of the east line of Alameda street to a point 5 feet west of the west line of Stephenson avenue, and from a point 5 feet east of the east line of Stephenson avenue to the west line of the Bigelow Tract, and around the curb return at the northeast corner of said Third street and Los Angeles street. Said gutters are to extend along the south line of the roadway of said Third street from the east line of Main street to a point 5 feet west of the west line of Los Angeles street, and from the east line of Los Angeles street to a point 5 feet west of the west line of San Pedro street, and from a point 5 feet east of the east line of San Pedro street to the west line of Crocker street, and from a point 5 feet east of the east line of Crocker street to a point 5 feet west of the west line of Central avenue, and from the east line of Central avenue to a point 5 feet west of the west line of Alameda street, and from a point 5 feet east of the east line of Alameda street to the west line of the Bigelow Tract, and around the curb return at the southeast corner of said Third street and Los Angeles street, and around the curb return at the southwest corner of said Third street and Crocker street. Said gutters are to extend along the north side of said Third street across each intersecting alley, and also across the intersection of said Third street with Rose street, Hewitt street and Garey street.

Said gutters are to extend along the portions of said Third street described above, excepting along such portions of said Third street along which cement or granite block gutters have already been constructed to the official line and grade.

Said gutters shall be three (3) feet in width except across street and alley intersections, where said gutters shall be six (6) feet in width.

All of said work is to be done in accordance with the plans and profiles therefor on file in the office of the City Engineer of the City of Los Angeles, and in accordance with specifications for street paving with hydraulic cement and broken stone concrete base and asphalt wearing surface, Class A, said specifications being on file in the office of the City Clerk of the City of Los Angeles, and said specifications being No. 9 (New Series) and adopted by Ordinance No. 8572 (New Series.)

2d. That a cement curb be constructed along each line of the roadway of said Third street, from the east curb line of Main street to the west line of the Bigelow Tract (excepting along such portions of the line of said roadway upon which a cement or granite curb has already been constructed to the official line and grade,) in accordance with specifications for constructing cement curbs, on file in the office of the City Clerk, said specifications being No. 1 (New Series) and adopted by Ordinance No. 8572 (New Series.)

3d. That a cement sidewalk six (6) feet in width be constructed along each side of said Third street, from the east curb line of Main street to the west line of the Bigelow Tract (excepting such portions of said street between said points along which a cement or asphalt sidewalk six (6) feet in width has been constructed to the official line and grade,) said sidewalk to be constructed in accordance with specifications for constructing cement sidewalks on file in the office of the City Clerk of said city, said specifications being No. 2 (New Series) and adopted by Ordinance No. 8572 (New Series.)

4th. That six (6) culverts be constructed across said Third street and one (1) culvert be constructed along the north side of said Third street; said culverts to be located as follows:

One (1) of said culverts shall extend from the curb return at the northwest corner of said Third street and Los Angeles street to the curb return at the southwest corner of said Third street and Los Angeles street. One (1) of said culverts shall extend from the curb return at the northwest corner of said Third street and San Pedro street to the curb return at the southwest corner of said Third street and San Pedro street. One (1) of said culverts shall extend from the curb return at the northeast corner of said Third street and San Pedro street to the curb return at the southeast corner of said Third street and San Pedro street. One (1) of said culverts shall extend from the north curb line of said Third street to the curb return at the southeast corner of said Third street and Crocker street, the center line of the culvert to be the produced east curb line of said Crocker street. One (1) of said culverts shall extend from the curb return at the northwest corner of said Third street and Alameda street to the curb return at the southwest corner of said Third street and Alameda street. One (1) of said culverts shall extend from the curb return at the northeast corner of said Third street and Alameda street to the curb return at the southeast corner of said Third street and Alameda street. One (1) of said culverts shall extend from the north curb line of said Third street from the curb return at the northeast corner of said Third street and Stephenson avenue to the curb return at the northwest corner of said Third street and Stephenson avenue.

[illegible] (3) of said culverts shall be five (5) feet in width and six (6) inches in depth, inside dimensions. Two (2) of said culverts shall be three (3) feet in width and six (6) inches in depth, inside dimensions. Three (3) of said culverts shall be two and one-half (2½) feet in width and six (6) inches in depth, inside dimensions.

Said culverts are to be constructed of concrete with steel plate tops in accordance with [illegible] Specifications No. 8 (New Series) on file in the office of the City Clerk [illegible] and adopted by Ordinance No. [illegible] (New Series) and in accordance with the plans, profiles and cross-sections therefor on file in the office of the City Engineer of the City of Los Angeles.

[illegible] Ordinance No. 8623 (New Series) is hereby repealed.

[illegible] The Street Superintendent shall post [illegible] of this work as required by law, and [illegible] said notice to be published for [illegible] in the Los Angeles Daily Times.

[illegible] The City Clerk shall certify to the passage of this ordinance and shall cause the same to be published for two days in the Los Angeles Daily Times, and shall post the same conspicuously for two days on or near the chamber door of the Council, and thereupon and thereafter it shall take effect and be in force.

I hereby certify that the foregoing ordinance was adopted by the Council of the City of Los Angeles at its meeting of June 27, 1904, by the following vote:

Ayes—Messrs. Davenport, Farish, Kern, [illegible], Shilling, Summerland, [illegible] and President Bowen (9.)

H. J. LELANDE,

[illegible] Clerk of the Council [illegible] Los Angeles.

Approved this 29th day of June, 1904.

M. P. SNYDER,

Mayor.

[illegible]—Civil Service Examinations.

LOS ANGELES, Cal., June 25, 1904.

In accordance with Section 1, Rule IV, Civil Service Rules and Regulations of the City of Los Angeles, notice is hereby given that a competitive examination will be held on Saturday, the ninth day of July, 1904, beginning at [illegible] o'clock at Turnverein Gymnasium, in the City of Los Angeles, Cal., for the purpose of determining appointees for admission to the [illegible] list in Classifications and Divisions designated below:

[illegible] A, Class 1, License Deputy, Clerk's office.

[illegible] A, Class 12, Redemption Clerk, Clerk's office.

[illegible] Class 1, Captain, Fire Department.

[illegible] Class 5 (b), Engineer, Fire Department.

[illegible] Class 8 (c), Driver, Fire Department.

[illegible] Class 4, Hoseman, Fire Department.

[illegible] Class 17, Fire Inspector, Building [illegible]

[illegible] Class 32, Watchman and Animal [illegible] Park Department.

The competitive examination will include [illegible] of proficiency in reading, writing, spelling, arithmetic, knowledge of the duties of the several positions named, general and special experience tending to fit the applicant for the position; physical health; muscular [illegible], soundness and acuteness of faculties; [illegible] habits, moral character and such [illegible] as will fairly test the capacity [illegible] examined to discharge the duties of [illegible] which they seek. Applicants must [illegible] in person at the office of the Civil Service Commission not less than eight days before the date fixed for the examination, and [illegible] oath, an application in form prescribed by the Commission, blanks for which [illegible] furnished on request.

[illegible] order of the Board of Civil Service Commissioners.

[illegible] R. McKEE,

Chairman.

[illegible] A. SPALDING, Secretary.

6-25 to 7-8 13t

Public Advertising.

ORDINANCE NO. 9652.

[New Series]

An ordinance declaring the intention of the Mayor and Council of the City of Los Angeles to establish the grade of Imogen avenue, from the south line of Childs Heights, as recorded in Book 39, page 97, Miscellaneous Records of Los Angeles County, to Belvedere street.

The Mayor and Council of the City of Los Angeles do ordain as follows:

Section 1. That it is the intention of the Council of the City of Los Angeles to establish the grade of

IMOGEN AVENUE

from the south line of Childs Heights, as recorded in Book 39, page 97, Miscellaneous Records of Los Angeles County, to Belvedere street, as follows:

At the intersection of the south line of Childs Heights with the east line of Imogen avenue the grade shall be 438.00.

At the intersection of the south line of Childs Heights with the west line of Imogen avenue the grade shall be 436.00.

At a point on the west side 200 feet north of the south line of Childs Heights the grade shall be 466.75 and 466.70 at a point on the east side opposite thereto.

At a point on the west side 220 feet north of the south line of Childs Heights the grade shall be 467.60 and 469.26 at a point on the east side opposite thereto.

At a point on the west side 240 feet north of the south line of Childs Heights the grade shall be 469.61 and 471.56 at a point on the east side opposite thereto.

At a point on the west side 260 feet north of the south line of Childs Heights the grade shall be 471.26 and 472.30 at a point on the east side opposite thereto.

At a point on the west side 280 feet north of the south line of Childs Heights the grade shall be 472.68 and 474.53 at a point on the east side opposite thereto.

At a point on the west side 300 feet north of the south line of Childs Heights the grade shall be 473.53 and 475.42 at a point on the east side opposite thereto.

At a point on the west side 320 feet north of the south line of Childs Heights the grade shall be 473.85 and 475.78 at a point on the east side opposite thereto.

At a point on the west side 340 feet north of the south line of Childs Heights the grade shall be 473.84 and 475.77 at a point on the east side opposite thereto.

At a point on the west side 360 feet north of the south line of Childs Heights the grade shall be 473.31 and 475.17 at a point on the east side opposite thereto.

At a point on the west side 380 feet north of the south line of Childs Heights the grade shall be 472.32 and 474.17 at a point on the east side opposite thereto.

At a point on the west side 400 feet north of the south line of Childs Heights the grade shall be 470.88 and 472.72 at a point on the east side opposite thereto.

At a point on the west side 420 feet north of the south line of Childs Heights the grade shall be 469.20 and 470.81 at a point on the east side opposite thereto.

At a point on the west side 440 feet north of the south line of Childs Heights the grade shall be 466.67 and 468.45 at a point on the east side opposite thereto.

At the intersection with Del Mar avenue the grade shall be 414.00 at the southeast corner, 413.00 at the northeast and southwest corners and 412.00 at the northwest corner.

At a point on the west side 240 feet north of the north line of Del Mar avenue the grade shall be 400.50 and 401.50 at a point on the east side opposite thereto.

At a point on the west side 260 feet north of the north line of Del Mar avenue the grade shall be 399.78 and 400.80 at a point on the east side opposite thereto.

At a point on the west side 280 feet north of the north line of Del Mar avenue the grade shall be 398.61 and 399.61 at a point on the east side opposite thereto.

At a point on the west side 300 feet north of the north line of Del Mar avenue the grade shall be 397.29 and 398.26 at a point on the east side opposite thereto.

At a point on the west side 320 feet north of the north line of Del Mar avenue the grade shall be 395.80 and 396.77 at a point on the east side opposite thereto.

At a point on the west side 340 feet north of the north line of Del Mar avenue the grade shall be 394.16 and 395.10 at a point on the east side opposite thereto.

At a point on the west side 360 feet north of the north line of Del Mar avenue the grade shall be 392.36 and 393.27 at a point on the east side opposite thereto.

At the intersection with Belvedere street the grade shall be 371.00 at the southwest corner and 372.00 at the southeast corner.

And at all points between said designated points the grade shall be established so as to conform to a straight line drawn between said designated points.

Elevations are in feet and above a plane which is 255 feet below City datum plane.

Sec. 2. The City Clerk shall certify to the passage of this ordinance and shall cause the same to be published for ten days in the Los Angeles Daily Times, and thereupon and thereafter it shall take effect and be in force.

I hereby certify that the foregoing ordinance was adopted by the Council of the City of Los Angeles at its meeting of June 27, 1904.

H. J. LELANDE,

City Clerk.

Approved this 29th day of June, 1904.

M. P. SNYDER,

Mayor.

7-1-10 10t

Notice of Award of Contract.

Pursuant to Statutes and to the Resolution of Award of the City Council of the City of Los Angeles, adopted June 27, 1904, directing this notice, notice is hereby given that said City Council, in open session, on the 20th day of June, 1904, opened, examined, and publicly declared all sealed proposals or bids offered for the following work, to wit:

That a public sewer be constructed in said city along the center line of

BOYLSTON STREET

from the public sewer manhole constructed in the intersection of Bellevue avenue and Boylston street to a point distant 30 feet northeasterly from the produced northerly line of Ionia street and across all intersections of streets, together with one (1) flushtank, to be connected with said sewer.

Said sewer is to be constructed of vitrified, salt-glazed pipe eight (8) inches in internal diameter.

Said flushtank is to be constructed of brick and mortar and is to have a concrete bottom and an iron cover and is to be circular in horizontal section with an internal diameter of five (5) feet and is to have a capacity of three hundred (300) gallons.

All of which improvement is to be constructed in accordance with the plans and profile therefor on file in the office of the City Engineer of the City of Los Angeles and specifications therefor on file in the office of the City Clerk of the City of Los Angeles, said specifications being entitled "Specifications for the construction of a sewer along Boylston street between Bellevue avenue and Ionia street in the City of Los Angeles."

That said contemplated work of improvement is, in the opinion of said Council, of more than local and ordinary public benefit, and they hereby declare that the exterior boundaries of the district to be benefited by said improvement and to be assessed to pay the cost and expense of said improvement shall be as follows:

Beginning at the most southerly corner of lot 8, block 25, of Angeleno Heights, as per map of said Heights recorded in Book 13, page 25, Miscellaneous Records of Los Angeles County; thence northwesterly in a direct line to the most westerly corner of said lot 8; thence northeasterly in a direct line to the most northerly corner of lot 1 of said block 25; thence in a general southerly direction, along the westerly line of Bellevue avenue to the most northerly corner of lot 16, block 11 of Park Tract, as per map of said tract recorded in Book 7, pages 26 and 27, Miscellaneous Records of Los Angeles County; thence southwesterly in a direct line to the most westerly corner of said lot 16; thence southeasterly in a direct line to the most easterly corner of lot 11 of said block 11; thence southwesterly in a direct line to the most southerly corner of said lot 11; thence northwesterly in a direct line to the most westerly corner of said lot 11; thence northwesterly in a direct line to the point of beginning.

Excepting therefrom any portion of any public street or alley which may be included within the above described district.

And thereafter, to wit: On the 27th day of June, 1904, said City Council awarded the contract for said work to the lowest regular responsible bidder, to wit:

To C. Ukropina at the price named for said work in his proposal, on file, to wit:

58 cts. per lineal foot for sewer complete, and that said award has been approved by the Mayor.

Clerk's office, Los Angeles, Cal., July 1, 1904.

H. J. LELANDE,

City Clerk of the City of Los Angeles.

7-1-2 2t

ORDINANCE NO. 9650.

[New Series]

An ordinance declaring the intention of the Mayor and Council of the City of Los Angeles to establish the grade of Thirty-seventh street, from Budlong avenue to Raymond avenue.

The Mayor and Council of the City of Los Angeles do ordain as follows:

Section 1. That it is the intention of the Council of the City of Los Angeles to establish the grade of

THIRTY-SEVENTH STREET,

from Budlong avenue to Raymond Avenue, as follows:

At the intersection with Budlong avenue the grade shall be 162.66 at the northwest corner and 162.47 at the southwest corner, as now established on Budlong avenue.

At the intersection with Raymond avenue the grade shall be 156.40 at the northeast corner and 155.20 at a point on the south side opposite thereto, as now established.

And at all points between said designated points the grade shall be established so as to conform to a straight line drawn between said designated points.

Elevations are in feet and above a plane which is 255 feet below City datum plane.

Sec. 2. The City Clerk shall certify to the passage of this ordinance and shall cause the same to be published for ten days in the Los Angeles Daily Times, and thereupon and thereafter it shall take effect and be in force.

I hereby certify that the foregoing ordinance was adopted by the Council of the City of Los Angeles at its meeting of June 27, 1904.

H. J. LELANDE,

City Clerk.

Approved this 29th day of June, 1904.

M. P. SNYDER,

Mayor.

7-1-10 10t

Public Advertising.

Notice of Award of Contract.

Pursuant to Statutes and to the Resolution of Award of the City Council of the City of Los Angeles, adopted June 27, 1904, directing this notice, notice is hereby given that said City Council, in open session, on the 20th day of June, 1904, opened, examined, and publicly declared all sealed proposals or bids offered for the following work, to wit:

That a public sewer be constructed in said city along

SUMMIT AVENUE

from the public sewer manhole constructed in the intersection of Summit avenue and Anderson street to a point distant 40 feet westerly from the westerly line of Pleasant avenue, and across all intersections of streets, together with three (3) manholes and one (1) flushtank, all to be connected with said sewer.

Said sewer is to be constructed of vitrified, salt-glazed pipe eight (8) inches in internal diameter.

Each of said manholes is to be constructed of brick and mortar and is to have a concrete bottom and an iron cover and is to be circular in horizontal section with an internal diameter of four (4) feet.

One of said manholes is to have an internal height of twelve (12) feet and one of said manholes is to have an internal height of ten (10) feet. One of said manholes is to have an internal height of eight and one-half (8½) feet.

Said flushtank is to be constructed of brick and mortar and is to have a concrete bottom and an iron cover and is to be circular in horizontal section with an internal diameter of five (5) feet and is to have a capacity of three hundred (300) gallons.

All of which improvement is to be constructed in accordance with the plans and profile therefor on file in the office of the City Engineer of the City of Los Angeles and specifications therefor on file in the office of the City Clerk of the City of Los Angeles, said specifications being entitled "Specifications for the construction of a sewer along Summit avenue between Anderson street and Pleasant avenue in the City of Los Angeles."

That said contemplated work of improvement is, in the opinion of said Council, of more than local and ordinary public benefit, and they hereby declare that the exterior boundaries of the district to be benefited by said improvement and to be assessed to pay the cost and expense of said improvement shall be as follows:

Beginning at the most northerly corner of lot 3 of the Meyers tract, as per map of said tract recorded in Book 11, page 87, Miscellaneous Records of Los Angeles County; thence southwesterly in a direct line to the most westerly corner of said lot 3; thence southeasterly in a direct line to the most westerly corner of lot 1 of said Meyers tract; thence southeasterly, along the southerly line of said lot 1 and said southerly line produced to a point in the westerly line of Utah street; thence southeasterly in a direct line to a point in the easterly line of Utah street, said point being midway between the southeast corner of Utah street and Summit avenue and the northeast corner of Utah street and Leonis street; thence easterly in a direct line to a point in the easterly line of lot 20 of the Leonis tract, as per map of said tract recorded in Book 124, pages 123, 124, 125 and 126 of Deeds, Records of Los Angeles County, said point being midway between the northeast corner and the southeast corner of said lot 20; thence southeasterly in a direct line to the southeast corner of said lot 20; thence southeasterly in a direct line to the most northerly corner of lot 19 of said Leonis tract; thence easterly in a direct line to the most southerly corner of lot 21, block X of the Mount Pleasant tract, as per map of said tract recorded in Book 3, page 58, Miscellaneous Records of Los Angeles County; thence southeasterly in a direct line to the most southerly corner of lot 17 of said block X; thence northeasterly in a direct line to the most westerly corner of lot 16 of said block X; thence southeasterly in a direct line to the most southerly corner of lot 3 of said block X; thence southeasterly in a direct line to the most westerly corner of lot 2 of said block X; thence northeasterly in a direct line to the most easterly corner of lot 1 of said block X; thence northwesterly in a direct line to the most northerly corner of lot 1 of block V of said Mount Pleasant tract; thence southwesterly in a direct line to the most westerly corner of lot 3 of said block V; thence northwesterly in a direct line to the most southerly corner of lot 1, block B of the Perry Villa tract, as per map of said tract recorded in Book 3, page 290, Miscellaneous Records of Los Angeles County; thence northwesterly along the southerly line of lots 1, 2, 3, 4, 5, 6, 7, 8 and 9 and said southerly line produced northwesterly to a point in the westerly line of lot 24 of said block B; thence northeasterly in a direct line to the most northerly corner of said lot 24; thence northwesterly in a direct line to the point where the southerly line of Aliso street intersects the northerly line of Summit avenue; thence westerly in a direct line to the point of beginning.

Excepting therefrom any portion of any public street or alley which may be included within the above limits.

And thereafter, to wit: On the 27th day of June, 1904, said City Council awarded the contract for said work to the lowest regular responsible bidder, to wit:

To C. Ukropina at the price named for said [illegible] and that said award has been approved by the Mayor.

Clerk's office, Los Angeles, Cal., July 1, 1904.

H. J. LELANDE,

City Clerk of the City of Los Angeles.

7-1-2 2t

Notice of Award of Contract.

Pursuant to Statutes and to the Resolution of Award of the City Council of the City of Los Angeles, adopted June 27, 1904, directing this notice, notice is hereby given that said City Council, in open session, on the 20th day of June, 1904, opened, examined, and publicly declared all sealed proposals or bids offered for the following work, to wit:

1st. That

EUCLID STREET

in said city from the south line of Fourth street to the north line of Stephenson avenue, including all intersections of streets, (excepting such portions of said street and intersections as are required by law to be kept in order or repair by any person or company having railroad tracks thereon, and also excepting such portions as have already been graded and graveled and accepted,) be graded and graveled in accordance with the plans and profile on file in the office of the City Engineer and specifications for the construction of graveled streets in the City of Los Angeles on file in the office of the City Clerk of said city, said specifications being No. 5 (New Series,) and adopted by Ordinance No. 8572 (New Series.)

2nd. That a cement curb be constructed along each line of the roadway of said Euclid street, from the south line of Fourth street to the north line of Stephenson avenue (excepting along such portions of the line of said roadway upon which a cement or granite curb has already been constructed to the official line and grade,) in accordance with specifications for constructing cement curbs, on file in the office of the City Clerk, said specifications being No. 1 (New Series) and adopted by Ordinance No. 8572 (New Series.)

3rd. That a cement sidewalk five (5) feet in width be constructed along each side of said Euclid street from the south line of Fourth street to the north line of Stephenson avenue (excepting such portions of said street between said points along which a cement or asphalt sidewalk five (5) feet in width has been constructed to the official line and grade,) said sidewalk to be constructed in accordance with specifications for constructing cement sidewalks on file in the office of the City Clerk of said city, said specifications being No. 2 (New Series) and adopted by Ordinance No. 8572 (New Series.)

4th. That a cobble-paved gutter be constructed along each side of said Euclid street from the south line of Fourth street to the produced north line of Eagle street and from the produced north line of Guirado street to the north line of Stephenson avenue (excepting along such portions of the line of said roadway upon which a cement or granite block gutter has already been constructed to the official line and grade, and also excepting such portion of said street and intersections as are required by law to be kept in order or repair by any person or company having railroad tracks thereon.

Said gutters shall be three and one-half (3½) feet in width excepting at intersections of streets, where said gutters shall be seven (7) feet in width; and said gutters shall be constructed in accordance with the plans and profile thereof on file in the office of the City Engineer, and in accordance with specifications for the construction of cobble-paved gutters on file in the office of the City Clerk, said specifications being No. 7 (New Series) and adopted by Ordinance No. 8572 (New Series.)

And thereafter, to wit: On the 27th day of June, 1904, said City Council awarded the contract for said work to the lowest regular responsible bidder, to wit:

To C. E. Groat, at the prices named for said work in his proposal, on file, to wit:

$2.45 per lineal foot for grading and graveling,

30 cents per lineal foot for curb,

6 cents per square foot for gutter,

10 cents per square foot for sidewalk,

and that said award has been approved by the Mayor.

Clerk's office, Los Angeles, Cal., July 1, 1904.

H. J. LELANDE,

City Clerk of the City of Los Angeles.

7-1-2 2t

Proposals for Bids for School Building.

Notice is hereby given that the Board of Education of Los Angeles City will receive bids for the construction and completion of a two-room addition to the Santa Fe Avenue school building, corner Santa Fe avenue and Washington street, to be constructed in accordance with the plans and specifications in the office of the Secretary of the Board, 418 Chamber of Commerce building. All materials to be furnished and excavations made by the contractor. All bids must be accompanied by a certified check for ten per cent. of the amount of the cost of the building, and must be filed with the Secretary at his office, on or before Wednesday, July 6, 1904, at 12 o'clock noon, at which time the bids will be opened in public by the Secretary or the Building Committee. The board reserves the right to reject any and all bids. All bids must be sealed, and addressed to N. S. Averill, Secretary of the Board of Education, 418 Chamber of Commerce building.

N. S. AVERILL,

Secretary.

Los Angeles, Cal., June 25, 1904.

6-26-30 7-1-6 11t

Public Advertising.

Notice of Award of Contract.

Pursuant to Statutes and to the Resolution of Award of the City Council of the City of Los Angeles, adopted June 27, 1904, directing this notice, notice is hereby given that said City Council, in open session, on the 20th day of June, 1904, opened, examined, and publicly declared all sealed proposals or bids offered for the following work, to wit:

1st. That

BURLINGTON AVENUE

in said city from the north line of Temple street to the south line of Bellevue avenue, including all intersections of streets (excepting such portions of said street and intersections as are required by law to be kept in order or repair by any person or company having railroad tracks thereon, and also excepting such portions as have already been graded and graveled and accepted,) be graded and graveled in accordance with the plans and profile on file in the office of the City Engineer and specifications for the construction of graveled streets in the City of Los Angeles on file in the office of the City Clerk of said city, said specifications being No. 5 (New Series) and adopted by Ordinance No. 8572 (New Series.)

2d. That a cement curb be constructed along each line of the roadway of said Burlington avenue from the north curb line of Temple street to the south line of Bellevue avenue (excepting along such portions of the line of said roadway upon which a cement or granite curb has already been constructed to the official line and grade,) in accordance with specifications for constructing cement curbs, on file in the office of the City Clerk, said specifications being No. 1 (New Series) and adopted by Ordinance No. 8572 (New Series.)

3d. That a cement sidewalk five (5) feet in width be constructed along the west side of said Burlington avenue from the north curb line of Temple street to a point 240 feet northerly therefrom and from a point 400 feet north of the north line of Temple street to the south line of Bellevue avenue (excepting such portions of said street between said points along which a cement or asphalt sidewalk five (5) feet in width has been constructed to the official line and grade,) said sidewalk to be constructed in accordance with specifications for constructing cement sidewalks on file in the office of the City Clerk of said city, said specifications being No. 2 (New Series) and adopted by Ordinance No. 8572 (New Series.)

4th. That a cement sidewalk five (5) feet in width be constructed along the east side of said Burlington avenue from the north curb line of Temple street to a point distant 255 feet northerly therefrom and from a point 515 feet north of the north line of Temple street to the south line of Bellevue avenue (excepting such portions of said street between said points along which a cement or asphalt sidewalk five (5) feet in width has been constructed to the official line and grade,) said sidewalk to be constructed in accordance with specifications for constructing cement sidewalks on file in the office of the City Clerk of said city, said specifications being No. 2 (New Series) and adopted by Ordinance No. 8572 (New Series.)

5th. That a cobble-paved gutter be constructed along each side of said Burlington avenue from the south line of Bellevue avenue to the north curb line of Temple street (excepting along such portions of the line of said roadway upon which a cement or granite block gutter has already been constructed to the official line and grade, and also excepting such portions of said street and intersections as are required by law to be kept in order or repair by any person or company having railroad tracks thereon.

Said gutters shall be three and one-half (3½) feet in width excepting at intersections of streets, where said gutters shall be seven (7) feet in width; and said gutters shall be constructed in accordance with the plans and profile thereof on file in the office of the City Engineer, and in accordance with specifications for the construction of cobble paved gutters on file in the office of the City Clerk, said specifications being No. 7 (New Series) and adopted by Ordinance No. 8572 (New Series.)

And thereafter, to wit: On the 27th day of June, 1904, said City Council awarded the contract for said work to the lowest regular responsible bidder, to wit:

To C. W. Shafer, at the prices named for said work in his proposal, on file, to wit:

$2.30 per lineal ft. for grading and graveling,

31 cts. per lineal foot for curb,

7 cts. per square foot for gutter,

11 cts. per square foot for sidewalk,

and that said award has been approved by the Mayor.

Clerk's office, Los Angeles, Cal., July 1, 1904.

H. J. LELANDE,

City Clerk of the City of Los Angeles.

7-1-2 2t

ORDINANCE NO. 9651.

[New Series]

An ordinance declaring the intention of the Mayor and Council of the City of Los Angeles to establish the grade of Imogen avenue, from Sunset Boulevard to Effie street.

The Mayor and Council of the City of Los Angeles do ordain as follows:

Section 1. That it is the intention of the Council of the City of Los Angeles to establish the grade of

IMOGEN AVENUE

[illegible]

At the intersection with Sunset Boulevard the grade shall be 373.68 at the northwest corner and 378.41 at the northeast corner, as now established on Sunset Boulevard.

At a point on the east side opposite the northwest corner of Sunset Boulevard the grade shall be 380.60.

At a point on the west side 300 feet north of the north line of Sunset Boulevard and at a point on the east side opposite thereto the grade shall be 418.00.

At a point on the west side 120 feet south of the south line of Effie street the grade shall be 443.55 and 441.94 at a point on the east side opposite thereto.

At a point on the west side 100 feet south of the south line of Effie street the grade shall be 445.46 and 443.74 at a point on the east side opposite thereto.

At a point on the west side 80 feet south of the south line of Effie street the grade shall be 446.61 and 445.09 at a point on the east side opposite thereto.

At a point on the west side 60 feet south of the south line of Effie street the grade shall be 447.89 and 445.98 at a point on the east side opposite thereto.

At a point on the west side 40 feet south of the south line of Effie street the grade shall be 448.39 and 446.44 at a point on the east side opposite thereto.

At a point on the west side 20 feet south of the south line of Effie street the grade shall be 448.42 and 446.44 at a point on the east side opposite thereto.

At the intersection with Effie street the grade shall be 448.00 at the southwest corner and 446.00 at the southeast corner.

And at all points between said designated points the grade shall be established so as to conform to a straight line drawn between said designated points.

Elevations are in feet and above a plane which is 255 feet below City datum plane.

Sec. 2. The City Clerk shall certify to the passage of this ordinance and shall cause the same to be published for ten days in the Los Angeles Daily Times, and thereupon and thereafter it shall take effect and be in force.

I hereby certify that the foregoing ordinance was adopted by the Council of the City of Los Angeles at its meeting of June 27, 1904.

H. J. LELANDE,

City Clerk.

Approved this 29th day of June, 1904.

M. P. SNYDER,

Mayor.

7-1-10 10t

Notice of Award of Contract.

Pursuant to Statutes and to the Resolution of Award of the City Council of the City of Los Angeles, adopted June 27, 1904, directing this notice, notice is hereby given that said City Council, in open session, on the 20th day of June, 1904, opened, examined, and publicly declared all sealed proposals or bids offered for the following work, to wit:

1st. That a cement curb be constructed along the east line of the roadway of

BELMONT AVENUE

from the southerly line of Bellevue avenue to a line drawn at right angles across Belmont avenue through a point at the southwesterly corner of Belmont avenue and Kane street (excepting along such portions of the line of said roadway upon which a cement or granite curb has already been constructed to the official line and grade,) in accordance with specifications for constructing cement curbs, on file in the office of the City Clerk, said specifications being No. 1 (New Series) and adopted by Ordinance No. 8572 (New Series.)

2nd. That a cement sidewalk five feet in width be constructed along each side of said Belmont avenue from the southerly line of Bellevue avenue to a line drawn at right angles across Belmont avenue through a point at the southwesterly corner of Belmont avenue and Kane street, (excepting such portions of said street between said points along which a cement or asphalt sidewalk five (5) feet in width has been constructed to the official line and grade,) said sidewalk to be constructed in accordance with specifications for constructing cement sidewalks on file in the office of the City Clerk of said city, said specifications being No. 2 (New Series) and adopted by Ordinance No. 8572 (New Series.)

And thereafter, to wit: On the 27th day of June, 1904, said City Council awarded the contract for said work to the lowest regular responsible bidder, to wit:

To Charles Stansbury, at the prices named for said work in his proposal, on file, to wit:

31 cents per lineal foot for curb,

10½ cents per square foot for sidewalk,

and that said award has been approved by the Mayor.

Clerk's office, Los Angeles, Cal., July 1, 1904.

H. J. LELANDE,

City Clerk of the City of Los Angeles.

7-1-2 2t

Notice Inviting Proposals for Children's Playground.

Sealed proposals will be received by the City Clerk of the City of Los Angeles up to 11 o'clock a.m. of Tuesday, July 5th, 1904, for selling to the City of Los Angeles a site for a children's playground. Ground space to be not less than 300 feet square, and to be within the district bounded by Los Angeles street, Aliso street, the Los Angeles River and Ninth street.

Council reserves the right to reject any and all bids.

By order of the City Council of the City of Los Angeles.

H. J. LELANDE,

City Clerk.

6-28-30 7-5 10t

Public Advertising.

Notice of Award of Contract.

Pursuant to Statutes and to the Resolution of Award of the City Council of the City of Los Angeles, adopted June 27, 1904, directing this notice, notice is hereby given that said City Council, in open session, on the 20th day of June, 1904, opened, examined, and publicly declared all sealed proposals or bids offered for the following work, to wit:

That a public sewer be constructed in said city along

BREED STREET,

from the public sewer manhole constructed in the intersection of Breed street and First street to a point distant 170 feet northeasterly from the northerly line of Second street, and across all intersections of streets, together with one (1) flushtank to be connected with said sewer.

Said sewer is to be constructed of vitrified, salt-glazed pipe eight inches in internal diameter.

Said flushtank is to be constructed of brick and mortar and is to have a concrete bottom and an iron cover and is to be circular in horizontal section with an internal diameter of five (5) feet and is to have a capacity of three hundred (300) gallons.

All of which improvement is to be constructed in accordance with the plans and profile therefor on file in the office of the City Engineer of the City of Los Angeles, said specifications therefor on file in the office of the City Clerk of the City of Los Angeles, said specifications being entitled "Specifications for the construction of a sewer along Breed street between First street and Second street in the City of Los Angeles."

That said contemplated work of improvement is, in the opinion of said Council, of more than local and ordinary public benefit, and they hereby declare that the exterior boundaries of the district to be benefited by said improvement and to be assessed to pay the cost and expense of said improvement shall be as follows: Beginning at the most northerly corner of lot 11, block 1, of Stevenson's subdivision of a part lot 4, block 60, Hancock's survey, as per map of said subdivision recorded in Book 5, Page 563, Miscellaneous Records of Los Angeles County; thence southwesterly in a direct line to the most westerly corner of said lot 11; thence northwesterly in a direct line to the most northerly corner of lot 13 of said block 1; thence southwesterly in a direct line to the most westerly corner of lot 14 of said block 1; thence southerly in a direct line to the most westerly corner of lot 17 of said block 1; thence southeasterly in a direct line to the most southerly corner of lot 1, block 2, of said Stevenson's subdivision; thence northeasterly in a direct line to the most easterly corner of lot 4 of said block 2; thence northwesterly in a direct line to the most southerly corner of lot 5 of said block 2; thence northeasterly in a direct line to the most easterly corner of said lot 5; thence northwesterly in a direct line to the place of beginning.

Excepting therefrom any portion of any public street or alley which may be included within the above described district.

And thereafter, to wit: On the 27th day of June, 1904, said City Council awarded the contract for said work to the lowest regular responsible bidder, to wit:

To C. Ukropina at the price named for said work in his proposal, on file, to wit:

56 cts. per lineal foot for sewer complete, and that said award has been approved by the Mayor.

Clerk's office, Los Angeles, Cal., July 1, 1904.

H. J. LELANDE,

City Clerk of the City of Los Angeles.

7-1-2 2t

Notice of Award of Contract.

Pursuant to Statutes and to the Resolution of Award of the City Council of the City of Los Angeles, adopted June 27, 1904, directing this notice, notice is hereby given that said City Council, in open session, on the 20th day of June, 1904, opened, examined, and publicly declared all sealed proposals or bids offered for the following work, to wit:

1st. That

AUSTIN STREET

in said city from the easterly line of Eureka street to the southwesterly line of Jefferson street, including all intersections of streets (excepting such portions of said street and intersections as are required by law to be kept in order or repair by any person or company having railroad tracks thereon, and also excepting such portions as have already been graded and graveled and accepted,) be graded and graveled in accordance with the plans and profile on file in the office of the City Engineer and specifications for the construction of graveled streets in the City of Los Angeles on file in the office of the City Clerk of said city, said specifications being No. 5 (New Series) and adopted by Ordinance No. 8572 (New Series.)

2d. That a cement curb be constructed along each line of the roadway of said Austin street from the easterly curb line of Eureka street to the southwesterly line of Jefferson street (excepting along such portions of the line of said roadway upon which a cement or granite curb has already been constructed to the official line and grade,) in accordance with specifications for constructing cement curbs, on file in the office of the City Clerk, [illegible] (New Series.)

3d. That a cement sidewalk five (5) feet in width be constructed along each side of said Austin street from the easterly curb line of Eureka street to the southwesterly line of Jefferson street (excepting such portions of said street between said points along which a cement or asphalt sidewalk five (5) feet in width has been constructed to the official line and grade,) said sidewalk to be constructed in accordance with specifications for constructing cement sidewalks on file in the office of the City Clerk of said city, said specifications being No. 2 (New Series) and adopted by Ordinance No. 8572 (New Series.)

And thereafter, to wit: On the 27th day of June, 1904, said City Council awarded the contract for said work to the lowest regular responsible bidder, to wit:

To C. W. Shafer, at the prices named for said work in his proposal, on file, to wit:

$1.40 per lineal ft. for grading and graveling,

30 cts. per lineal foot for curb,

10 cts. per square foot for sidewalk,

and that said award has been approved by the Mayor.

Clerk's office, Los Angeles, Cal., July 1, 1904.

H. J. LELANDE,

City Clerk of the City of Los Angeles.

7-1-2 2t

Notice of Sale of Real Estate.

Notice is hereby given that pursuant to the provisions of Ordinance No. 9582 (New Series) of the City of Los Angeles, California, the City Clerk of said city will sell at public auction on Tuesday, the 12th day of July, 1904, at the hour of 10 o'clock a.m., at the Broadway entrance of the City Hall, in said city, all the right, title and interest of said City of Los Angeles in and to that certain lot, piece or parcel of land situate, lying and being in said City of Los Angeles, State of California, and more particularly described as follows, to wit:

Lot number fifty-two (52) in the Arroyo de Los Posos subdivision in the City of Los Angeles, as per map thereof recorded in book 66, page 81, miscellaneous records of Los Angeles county, in the office of the County Recorder of said county, be sold as hereinafter provided.

Said lot, piece or parcel of land shall be sold at public auction to the highest and best bidder for cash in gold coin of the United States. Provided, however, that said parcel of land above described shall not be sold for a sum less than $250, exclusive of costs and expenses of such sale, the cost of publication of said Ordinance No. 9582 (New Series,) and of this notice of said sale and execution of deed. The successful bidder at said sale shall deposit with the City Clerk of said city, immediately after the acceptance of his bid, the sum of money equal to the costs and expenses aforesaid for the payment of such costs and expenses, and shall within five days after the date of sale pay to the Treasurer of said City of Los Angeles, in gold coin of the United States of America the price so bid by him, and thereupon a deed to the property so sold in the form in said ordinance prescribed, shall be delivered to such purchaser by said City Clerk. If such purchaser shall fail or neglect to make payment of such purchase price within the period of time prescribed, the amount of money deposited by him with said City Clerk to defray the costs and expenses attending such sale, as hereinbefore provided, shall be forfeited to said City of Los Angeles, and shall be used for the payment of such costs and expenses, and said purchaser shall thereafter have no further right to demand or receive a deed to the lot for which he has bid, as aforesaid.

Such deed is to be made subject to any and all liens, claims and incumbrances that may exist upon or against the said property.

Reference is hereby made to said Ordinance No. 9582 (New Series) for further particulars.

H. J. LELANDE,

City Clerk of the City of Los Angeles.

7-2-11 10t

ORDINANCE NO. 9649.

[New Series]

An ordinance declaring the intention of the Mayor and Council of the City of Los Angeles to establish the grade of Twenty-first street from Hermosa street to Western avenue.

The Mayor and Council of the City of Los Angeles do ordain as follows:

Section 1. That it is the intention of the Council of the City of Los Angeles to establish the grade of

TWENTY-FIRST STREET,

from Hermosa street to Western avenue, as follows:

At the intersection with Hermosa street the grade shall be 199.74 at the northeast corner as now established on Hermosa street, and 199.98 at the southeast corner.

At the intersection with Western avenue the grade shall be 202.71 at the northwest corner and 202.99 at the southwest corner as now established on Western avenue.

And at all points between said designated points the grade shall be established so as to conform to a straight line drawn between said designated points.

Elevations are in feet and above a plane which is 255 feet below City datum plane.

Sec. 2. The City Clerk shall certify to the passage of this ordinance and shall cause the same to be published for ten days in the Los Angeles Daily Times, and thereupon and thereafter it shall take effect and be in force.

I hereby certify that the foregoing ordinance was adopted by the Council of the City of Los Angeles at its meeting of June 27, 1904.

H. J. LELANDE,

City Clerk.

Approved this 29th day of June, 1904.

M. P. SNYDER,

Mayor.

7-1-10 10t

Public Advertising.

Notice of Award of Contract.

Pursuant to Statutes and to the Resolution of Award of the City Council of the City of Los Angeles, adopted June 27, 1904, directing this notice, notice is hereby given that said City Council, in open session, on the 20th day of June, 1904, opened, examined, and publicly declared all sealed proposals or bids offered for the following work, to wit:

That a public sewer be constructed in said city along

SUNSET BOULEVARD

from the center line of Everett street to the center line of Marion avenue and also along the center line of

MARION AVENUE

from a point in the intersection of Sunset boulevard and Marion avenue to a point distant 230 feet westerly therefrom and across all intersections of streets, together with one (1) manhole and one (1) flushtank, all to be connected with said sewer.

Said sewer is to be constructed of vitrified, salt-glazed pipe eight (8) inches in internal diameter.

Said manhole is to be constructed of brick and mortar and is to have a concrete bottom and an iron cover and is to be circular in horizontal section with an internal diameter of four (4) feet.

Said manhole is to have an internal height of ten (10) feet.

Said flushtank is to be constructed of brick and mortar and is to have a concrete bottom and an iron cover and is to be circular in horizontal section with an internal diameter of five (5) feet and is to have a capacity of three hundred (300) gallons.

All of which improvement is to be constructed in accordance with the plans and profile therefor on file in the office of the City Engineer of the City of Los Angeles and specifications therefor on file in the office of the City Clerk of the City of Los Angeles, said specifications being entitled "Specifications for the construction of a sewer along Sunset boulevard and Marion avenue in the City of Los Angeles."

That said contemplated work of improvement is, in the opinion of said Council, of more than local and ordinary public benefit, and they hereby declare that the exterior boundaries of the district to be benefited by said improvement and to be assessed to pay the cost and expense of said improvement shall be as follows: Beginning at the northeasterly corner of lot 1, block 37, of Angeleno Heights, as per map of said Heights recorded in Book 19, pages 63, 64, 65 and 66, Miscellaneous Records of Los Angeles County; thence westerly in a direct line to the northwesterly corner of lot 4 of said block 37; thence southerly in a direct line to the southwesterly corner of said lot 4; thence southeasterly in a direct line to the northwesterly corner of lot 8, block 37, of said Angeleno Heights; thence easterly in a direct line to a point in the northerly line of lot 1 of said block 37, said point being distant 9.94 feet easterly from the northwesterly corner of said lot 1; thence southerly, parallel to the westerly line of said lot 1 to a point in the northerly line of Sumner Place; thence easterly in a direct line to the northwesterly corner of Sunset boulevard and Sumner Place; thence northeasterly in a direct line to the northeasterly corner of Sunset boulevard and Everett street; thence northeasterly along the westerly line of Everett street to the northeasterly corner of lot 2, block " of said Angeleno Heights; thence westerly in a direct line to the northwesterly corner of said lot 3; thence northwesterly in a direct line to the point of beginning.

Excepting therefrom any portion of any public street or alley which may be included within the above described district.

And thereafter, to wit: On the 27th day of June, 1904, said City Council awarded the contract for said work to the lowest regular responsible bidder, to wit:

To C. Ukropina, at the price named for said work in his proposal, on file, to wit:

52 cents per lineal foot for sewer complete, and that said award has been approved by the Mayor.

Clerk's office, Los Angeles, Cal., July 1, 1904.

H. J. LELANDE,

City Clerk of the City of Los Angeles.

7-1-2 2t

Notice of Award of Contract.

Pursuant to Statutes and to the Resolution of Award of the City Council of the City of Los Angeles, adopted June 27, 1904, directing this notice, notice is hereby given that said City Council, in open session, on the 20th day of June, 1904, opened, examined, and publicly declared all sealed proposals or bids offered for the following work, to wit:

That a public sewer be constructed in said city along the center line of

CINCINNATI STREET

from the public sewer manhole constructed in the intersection of Cincinnati street and Soto street to a point distant 24 feet northwesterly from the westerly line of Ganahl street and across all intersections of streets, together with one (1) manhole and one (1) flushtank, all to be connected with said sewer.

Said sewer is to be constructed of vitrified, salt-glazed pipe eight (8) inches in internal diameter.

[illegible] horizontal section with an internal diameter of four (4) feet.

Said manhole is to have an internal height of eight and one-half (8½) feet.

Said flushtank is to be constructed of brick and mortar and is to have a concrete bottom and an iron cover and is to be circular in horizontal section with an internal diameter of five (5) feet and is to have a capacity of three hundred (300) gallons.

All of which improvement is to be constructed in accordance with the plans and profile therefor on file in the office of the City Engineer of the City of Los Angeles and specifications therefor on file in the office of the City Clerk of the City of Los Angeles, said specifications being entitled "Specifications for the construction of a sewer along Cincinnati street between Soto street and Ganahl street in the City of Los Angeles."

That said contemplated work of improvement is, in the opinion of said Council, of more than local and ordinary public benefit, and they hereby declare that the exterior boundaries of the district to be benefited by said improvement and to be assessed to pay the cost and expense of said improvement shall be as follows:

Beginning at the most northerly corner of lot 10, block 13, of the Brooklyn Heights Ganahl Tract, as per map of said tract recorded in Book 22, page 17, Miscellaneous Records of Los Angeles County; thence southwesterly in a direct line to the most westerly corner of said lot 10; thence southeasterly in a direct line to the most southerly corner of said lot 10; thence southwesterly in a direct line to the most westerly corner of lot 3 of said block 13; thence southeasterly in a direct line to the most southerly corner of lot 1 of said block 13; thence northeasterly in a direct line to the most easterly corner of lot 24, block 12, of said beforementioned tract; thence northwesterly in a direct line to the most northerly corner of lot 16 of said block 12; thence southwesterly in a direct line to the most easterly corner of lot 15 of said block 12; thence northwesterly in a direct line to the most northerly corner of said lot 15; thence southwesterly in a direct line to the point of beginning.

Excepting therefrom any portion of any public street or alley which may be included within the above described district.

And thereafter, to wit: On the 27th day of June, 1904, said City Council awarded the contract for said work to the lowest regular responsible bidder, to wit:

To John Genilla at the price named for said work in his proposal, on file, to wit:

58 cts. per lineal foot for sewer complete, and that said award has been approved by the Mayor.

Clerk's office, Los Angeles, Cal., July 1, 1904.

H. J. LELANDE,

City Clerk of the City of Los Angeles.

7-1-2 2t

ORDINANCE NO. 9648.

[New Series]

An ordinance declaring the intention of the Mayor and Council of the City of Los Angeles to establish the grade of Twentieth street, from Hermosa street to Western avenue.

The Mayor and Council of the City of Los Angeles do ordain as follows:

Section 1. That it is the intention of the Council of the City of Los Angeles to establish the grade of

TWENTIETH STREET,

from Hermosa street to Western avenue, as follows:

At the intersection with Hermosa street the grade shall be 196.54 at the northeast corner and 196.78 at the southeast corner, as now established on Hermosa street.

At the intersection with Western avenue the grade shall be 201.34 at the northwest corner and 201.62 at the southwest corner, as now established on Western avenue.

And at all points between said designated points the grade shall be established so as to conform to a straight line drawn between said designated points.

Elevations are in feet and above a plane which is 255 feet below city datum plane.

Sec. 2. The City Clerk shall certify to the passage of this ordinance and shall cause the same to be published for ten days in the Los Angeles Daily Times, and thereupon and thereafter it shall take effect and be in force.

I hereby certify that the foregoing ordinance was adopted by the Council of the City of Los Angeles at its meeting of June 27, 1904.

H. J. LELANDE,

City Clerk.

Approved, this 29th day of June, 1904.

M. P. SNYDER,

Mayor.

7-1-10 10t

Palmo Tablets

cure quickly and forever Nervous Debility, Varicocele, Sleeplessness, Dyspepsia, Kidney Diseases, etc. For sale at all Sun stores

[illegible]

Dr. Walter T. Covington,

PROPHYLACTIC DENTISTRY.

119½ South Spring Street, first entrance North of Christopher's.

Public Advertising.

Notice of Award of Contract.

Pursuant to Statutes and to the Resolution of Award of the City Council of the City of Los Angeles, adopted June 27, 1904, directing this notice, notice is hereby given that said City Council, in open session, on the 20th day of June, 1904, opened, examined, and publicly declared all sealed proposals or bids offered for the following work, to wit:

1st. That

JEFFERSON STREET

in said city from the east line of Main street to the east line of Maple avenue, including all intersections of streets (excepting such portions of said street and intersections as are required by law to be kept in order or repair by any person or company having railroad tracks thereon, and also excepting such portions as have already been graded and graveled and accepted,) be graded and graveled in accordance with the plans and profile on file in the office of the City Engineer and specifications for the construction of graveled streets in the City of Los Angeles, on file in the office of the City Clerk of said city, said specifications being No. 5 (New Series) and adopted by Ordinance No. 8572 (New Series.)

2d. That a cement curb be constructed along each line of the roadway of said Jefferson street from the east curb line of Main street to the east line of Maple avenue (excepting along such portions of the line of said roadway upon which a cement or granite curb has already been constructed to the official line and grade,) in accordance with specifications for constructing cement curbs on file in the office of the City Clerk, said specifications being No. 1 (New Series) and adopted by Ordinance No. 8572 (New Series.)

3d. That a cement sidewalk five (5) feet in width be constructed along each side of said Jefferson street from the east curb line of Main street to the east line of Maple avenue (excepting such portions of said street between said points along which a cement or asphalt sidewalk five (5) feet in width has been constructed to the official line and grade,) said sidewalk to be constructed in accordance with specifications for constructing cement sidewalks on file in the office of the City Clerk of said city, said specifications being No. 2 (New Series,) and adopted by Ordinance No. 8572 (New Series.)

And thereafter, to wit: On the 27th day of June, 1904, said City Council awarded the contract for said work to the lowest regular responsible bidder, to wit:

To C. E. Groat at the prices named for said work in his proposal, on file, to wit:

$1.45 per lineal ft. for grading and graveling,

30 cts. per lineal foot for curb,

10 cts. per square foot for sidewalk,

and that said award has been approved by the Mayor.

Clerk's office, Los Angeles, Cal., July 1, 1904.

H. J. LELANDE,

City Clerk of the City of Los Angeles.

7-1-2 2t

Notice of Award of Contract.

Pursuant to Statutes and to the Resolution of Award of the City Council of the City of Los Angeles, adopted June 27, 1904, directing this notice, notice is hereby given that said City Council, in open session, on the 20th day of June, 1904, opened, examined, and publicly declared all sealed proposals or bids offered for the following work, to wit:

1st. That a cement curb be constructed along each line of the roadway of

GRIFFIN AVENUE

from the southerly line of Main street to the northerly curb line of Alhambra avenue (excepting along such portions of the line of said roadway upon which a cement or granite curb has already been constructed to the official line and grade,) in accordance with specifications for constructing cement curbs, on file in the office of the City Clerk, said specifications being No. 1 (New Series) and adopted by Ordinance No. 8572 (New Series.)

2nd. That a cement sidewalk six (6) feet in width be constructed along each side of said Griffin avenue from the southerly line of Main street to the northerly curb line of Alhambra avenue (excepting such portions of said street between said points along which a cement or asphalt sidewalk six (6) feet in width has been constructed to the official line and grade,) said sidewalk to be constructed in accordance with specifications for constructing cement sidewalks on file in the office of the City Clerk of said city, said specifications being No. 2 (New Series) and adopted by Ordinance No. 8572 (New Series.)

The Council of said city finds upon estimate of the City Engineer that the total cost of said improvement will be greater than fifty cents per front foot along each line of said street, including the cost of intersections, and it is determined, in pursuance of an act of the Legislature of the State of California, approved February 27th, 1893, as amended by an act of the Legislature amending said last-named act, which amending act became a law March 2nd, 1899, that bonds shall be issued to represent the cost of said improvement. Said bonds shall be serial, extending over a period of ten years, an even proportion of the principal sum of which shall be payable annually, on the second day of January of each year, by coupon, after their date until the whole are paid, and to bear interest at the rate of seven (7) per cent. per annum, payable semi-annually on the second days of January and [illegible] tract for said work to the lowest regular responsible bidder, to wit:

To F. Niemann at the prices named for said work in his proposal, on file, to wit:

29½ cts. per lineal foot for curb.

9¾ cts. per square foot for sidewalk,

and that said award has been approved by the Mayor.

Clerk's office, Los Angeles, Cal., July 1, 1904.

H. J. LELANDE,

City Clerk of the City of Los Angeles.

7-1-2 2t

Fig Brand Evaporated Cream

always bears the above cap label. It means the same as telling you that we back up its purity with a $5,000 guarantee. Made by the largest producers of Evaporated Cream in the world.

The Dr. Wong Co.

And Chinese Herbs.

INVESTIGATE our past twenty years in city; learn what our medicine has done for the sick. Herbs and medicine for sale. Best of reference to responsible people. Sanitarium and office.

713 SOUTH MAIN STREET.

ROYAL Baking Powder

Absolutely Pure.

Made from Pure Grape Cream of Tartar.

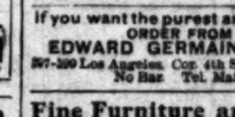

BICYCLES

$20 to $30

....Repairing....

BURKE BROS.,

455 S. Spring

If you want the purest and best WINES ORDER FROM US.

EDWARD GERMAIN WINE CO.

397-399 Los Angeles, Cor. 4th St. Open evenings No Bar. Tel. Main 919.

Fine Furniture and Carpets

New firm—always busy store.

Lyon-McKinney-Smith Co.

312-314 W. Sixth St. bet. Spring and Broadway

BIBLE [illegible]

FOR SUNDAY-SCHOO[L] [illegible] BIBL[E] [illegible]

Prepared for the [illegible]

SUNDA[Y] [illegible]

I Kings xii, 12-20 [illegible]

THE CONNECTION.

We are back in the Old Testa[ment] for six months of study and [illegible] where we left off, six months ago. [The la]st lesson was on the visit of [the] Queen of Sheba to Solomon. That [was] in the height of his wisdom, fame [and] prosperity. But his sun soon hast[ened] to set in gloom. Absolute power [en]abled him to grind the people, [the] prophets and terrorize priests. W[ealth] made him vain and sensual. P[olyg]amy led to sensuality and idolatry [and his] fall dragged the nation down with [him] and he soon left that nation a ta[inted] legacy to his son.

Rehoboam, seemingly his only [son], was his successor. He had not [been] dead six months before his kin[gdom] was divided, the ten northern t[ribes,] of which Ephraim was the stron[gest,] breaking off and electing Jero[boam] king. The causes of this disru[ption] were far back in the history. Ep[hraim] had always been jealous of Judah [be]cause the latter tribe furnished [the] line of kings and the capital o[f the] country. They were angry be[cause] Solomon had oppressed them. As [illegible] says:

"Israelitish interests were made [sub]servient to those of the king a[nd] Judah. It was gall and bitterne[ss to] the northerners to see the wealt[h and] power of the empire constantly [illegible] concentrated in the southern c[apital]. Furthermore, the temple and [illegible] splendid palaces and strong [fortifi]cations, with which the city was [for]tified, were built by the fruits o[f the] increase and by their wearisom[e labor]. Thus, to override the rights [of in]dividual subjects and to reduce t[o bond]age a people who, a generation b[efore,] had been free and independen[t, ine]vitably meant rebellion whenev[er op]portunity offered."

And then it was "of the Lord," [he m]ust punish them for their sin[s and p]reserve Judah from complete [extermi]nation. He had told Solom[on, and] the prophet Ahijah had told [Jerobo]am that there would be a d[ivision] and that he would be king [of the la]rger section. Rehoboam's outr[ageous co]nduct, as Solomon's successor, [comp]leted the alienation between th[e two s]ections and brought on the disr[uption. O]ur lesson tells of his decisio[n and th]e subsequent division.

THE LESSON.

I.

"Rehoboam's Decision." (Verses [illegible])

"So Jeroboam and all the people [came to] Rehoboam the third day, [as the] King bade, saying, Come to me [again] the third day. And the Kin[g an]swered the people roughly, and [forsook] the counsel of the old men whic[h they] had given him, and spake to th[em aft]er the counsel of the young me[n, say]ing, My father made your yoke [heavy,] but I will add to your yoke; my [father] chastised you with whips, but [I will] chastise you with scorpions. [Where]fore the king hearkened not unto the [people; for the ca]use it was a thing brought ab[out of] Jehovah, that He might establi[sh his w]ord, which Jehovah spake by [Ahijah th]e Shilonite to Jeroboam the [son of N]ebat."

1. His method of considerin[g the q]uestion. In the first verse o[f the c]hapter we see how he settled [illegible] went to Shechem to be made kin[g by th]e northern tribes. They used th[e gener]al name Israel as contrasted [with th]e tribal name Judah. Solomo[n had a]ppointed Rehoboam as king in [illegible] Jerusalem, but Ephraim was [a am]bitious, jealous tribe and th[e rest f]ollowed her lead. They had be[illegible] to meet the young king at the [illegible] city about twenty miles north o[f Jeru]salem and were in an ugly [mood. T]hey had decided to exact p[ledges f]rom him and had sent down to [Egypt] and called up the brilliant youn[g Jerob]oam to be their spokesman, [to mak]e their king if Rehoboam did n[ot] suit them. He had been em[ployed by] Solomon to superintend some [works an]d acquired great influence, h[ad fo]mented rebellion and had bee[n comp]elled to flee. Now he is recall[ed.] These people were ready for a [king a]nd demanded that Rehoboam [lighten t]he burdens his father had [put on t]hem—the burden of heavy ta[xes and] enforced labor.

If Rehoboam had not been a [fool he] would have seen the disconte[nt which h]ad been growing and that o[nly the g]enius and the magnetism of S[olomon] could keep in check. He wa[s prob]ably 41 years old, but he was a [child in] wisdom, though a veteran in the [prac]tice of folly. He asked for thr[ee days t]o consider it. He consulted th[e] old men and they told him th[at the] people would be loyal to him [if he] would be kind and careful. The [young r]oysterers advised him to be [an ab]solute despot and grind them[.]

2. His decision announced. We can scarcely imagine a m[an act]ing with such folly. He sho[wed no] knowledge of human nature, no [tact, a] man, no love of country, no s[ense of] justice. He ought to have se[en that] there was trouble ahead when [a pop]ular convention to ratify him [as king] was held at Shechem, where [he had to] come to them, and not they to [him at] Jerusalem. It would have ala[rmed any] sane man, when they inform[ed him] that they would accept him on [condi]tion that he would lighten the [yoke] his father had put on them[. The] spokesman of the occasion shou[ld have] awakened his suspicions, for [he was] none other than Jeroboam, a [shrewd] politician, a born leader of men[, whom] Solomon had driven out of the [country] a few years before, because [he sus]pected the fellow of fomenting r[evolt.] He ought to have had sense en[ough to] follow the advice of the old m[en who] told him that if he would t[reat the] people kindly and make their [burdens light,] his own they would serve hi[m.] He ought to have known en[ough to] reject the counsel of the you[ng men] like himself who advised him t[o increase] the burdens of the people still [more.] But after three days spent in [illegible] he gave them the impudent, ins[olent an]swer that the young men su[ggested] (12:12-14.) Rehoboam was a [perfect] idiot. He warned them of a [heavier] yoke and of punishment with sc[orpions] instead of whips. His father w[as over-]indulgent; his mother a heathe[n. That] explains him.

3. The question of causes. T[he tyr]anny of Solomon, the blind bru[tality of] Rehoboam, the disrupting forces [among] the people, and their anger br[ought it] about. But through it all Go[d's pur]pose was working towards [its] ends.

II.

"The People's Decision." (Verses [illegible])

"And when all Israel saw t[hat the] King hearkened not unto the[m, the] people answered the King, [saying,] What portion have we in [David?] neither have we inheritance in [the son] of Jesse; to your tents, O Isra[el: now] see to thine own house, Da[vid. So] Israel departed unto their te[nts. But] as for the children of Israe[l which] dwelt in cities of Judah, Re[hoboam] reigned over them."

(1.) Their reply. [It] was formal; it w[as dig]nified; it was just; it was final. [illegible] ing the two divisions of th[e nation] were snapped forever. This r[eply a]sserts that as there is nothing [in com]mon between them and the rul[ing fam]ily of David, son of Jesse, the[y will] no longer support it on the[ir] and it must support itself; t[hey] would go about their own [business,] sticking to their own tents, [and] enjoying them as their home[s.]

BIBLE LESSONS.

FOR SUNDAY-SCHOOL TEACHERS AND OTHER BIBLE STUDENTS.

Prepared for the Times by J. S. Kirtley.

SUNDAY, JULY 3, 1904.

I Kings xii, 12-20: "The Kingdom Divided."

THE CONNECTION.

We are back in the Old Testament for six months of study and begin where we left off, six months ago. Our last lesson was on the visit of the Queen of Sheba, to Solomon. That was in the height of his wisdom, fame and prosperity. But his sun soon hastened to set in gloom. Absolute power enabled him to grind the people, gag prophets and terrorize priests. Wealth made him vain and sensual. Polygamy led to sensuality and idolatry. His fall dragged the nation down with him and he soon left that nation a tangled legacy to his son.

Rehoboam, seemingly his only son, was his successor. He had not been dead six months before his kingdom was divided, the ten northern tribes, of which Ephraim was the strongest, breaking off and electing Jeroboam king. The cause of this disruption were far back in the history. Ephraim had always been jealous of Judah, because the latter tribe furnished the line of kings and the capital of the country. They were angry because Solomon had oppressed them. As Kent says:

"Israelitish interests were made subservient to those of the king and of Judah. It was gall and bitterness to the northerners to see the wealth and power of the empire constantly being concentrated in the southern capital. Furthermore, the temple and all the splendid palaces and strong fortifications, with which the city was beautified, were built by the fruits of their increase and by their wearisome toil. Thus, to override the rights of individual subjects and to reduce to serfdom a people who, a generation before, had been free and independent, inevitably meant rebellion whenever opportunity offered."

And then it was "of the Lord," who must punish them for their sins and preserve Judah from complete contamination. He had told Solomon so. The prophet Ahijah had told Jeroboam that there would be a division and that he would be king of the larger section. Rehoboam's outrageous conduct, as Solomon's successor, completed the alienation between the two sections and brought on the disruption. Our lesson tells of his decision and the subsequent division.

THE LESSON.

"Rehoboam's Decision." (Verses 12-15.)

"So Jeroboam and all the people came to Rehoboam the third day, as the King bade, saying, Come to me again the third day. And the King answered the people roughly, and forsook the counsel of the old men which they had given him, and spake to them after the counsel of the young men, saying, My father made your yoke heavy, but I will add to your yoke; my father chastised you with whips, but I will chastise you with scorpions. So the king hearkened not unto the people, for it was a thing brought about of Jehovah, that He might establish His word, which Jehovah spake by Ahijah the Shilonite to Jeroboam the son of Nebat."

1. His method of considering the question. In the first verse of this chapter we see how he settled it. He went to Shechem to be made king over the northern tribes. They used the general name Israel as contrasted with the tribal name Judah. Solomon had anointed Rehoboam as king in Judah at Jerusalem, but Ephraim was an ambitious, jealous tribe and the others followed her lead. They had been called to meet the young king at their chief city about twenty miles north of Jerusalem and were in an ugly mood. They had decided to exact promises from him and had sent down to Egypt and called up the brilliant young Jeroboam to be their spokesman, and to be their king if Rehoboam did not talk to suit them. He had been employed by Solomon to superintend some work, had acquired great influence, had even fomented rebellion and had been compelled to flee. Now he is recalled.

These people were ready for an issue and demanded that Rehoboam lighten the burdens his father had put on them—the burden of heavy taxes and enforced labor.

If Rehoboam had not been a fool he would have seen the discontent that had been growing and that only the genius and the magnetism of Solomon could keep in check. He was probably 41 years old, but he was a child in wisdom, though a veteran in the practice of folly. He asked for three days to consider it. He consulted the wise old men and they told him that the people would be loyal to him, if he would be kind and careful. The young roysterers advised him to be an absolute despot and grind them.

2. His decision announced.

We can scarcely imagine a man acting with such folly. He showed no knowledge of human nature, no love of man, no love of country, no sense of justice. He ought to have seen that there was trouble ahead when the popular convention to ratify him as king was held at Shechem, where he must come to them, and not they to him at Jerusalem. It would have alarmed a sane man, when they informed him that they would accept him on condition that he would lighten the burdens his father had put on them. The spokesman of the occasion should have awakened his suspicions, for it was none other than Jeroboam, a shrewd politician, a born leader of men, whom Solomon had driven out of the country a few years before, because he suspected the fellow of fomenting rebellion. He ought to have had sense enough to follow the advice of the old men who told him that if he would treat the people kindly and make their interests his own they would serve him well. He ought to have known enough to reject the counsel of the young fools like himself who advised him to make the burdens of the people still heavier. But after three days spent in counsel he gave them the impudent, insane answer that the young men suggested (12:12-14.) Rehoboam was a moral idiot. He warned them of a heavier yoke and of punishment with scorpions instead of whips. His father was self-indulgent; his mother a heathen. That explains him.

3. The question of causes. The tyranny of Solomon, the blind brutality of Rehoboam, the disrupting forces among the people, and their anger brought it about. But through it all God's purpose was working towards higher ends.

II.

"The People's Decision." (Verses 16-17.)

"And when all Israel saw that the King hearkened not unto them, the people answered the King, saying, What portion have we in David? neither have we inheritance in the son of Jesse; to your tents, O Israel: now see to thine own house, David. So Israel departed unto their tents. But as for the children of Israel which dwelt in cities of Judah, Rehoboam reigned over them."

(1.) Their reply.

It was formal; it was dignified; it was just; it was final. The cords binding the two divisions of the nation were ananood forever. This reply asserts that as there is nothing in common between them and the ruling family of David, son of Jesse, they would no longer support it; on the throne and it must support itself; that they would go about their own affairs, sticking to their own tents, whether enjoying them as their homes or using them for war. Their use of the term Israel seems a claim to be the real nation, and for some cause, the writers of Kings and Chronicles use it in the same way.

(2.) The line of cleavage.

The division by tribes was not strictly exact, for members of the "Israel" tribes were scattered throughout the "Judah" district and, of course, they made no revolt against Rehoboam, as long as they remained in his territory. Though the tribal lines were kept well drawn the people were more or less mingled, through marriage and migration. Judah and most of Benjamin formed the southern kingdom with capital at Jerusalem, over which only one line of kings ever reigned. Ephraim and the rest formed the northern kingdom with capital finally at Samaria and with constandly-changing dynasties.

III.

"The Actual Decision." (Verses 18-20.)

"Then King Rehoboam sent Adoram, who was over the levy; and all Israel stoned him with stones, that he died. And King Rehoboam made speed to get him up to his chariot, to flee to Jerusalem. So Israel rebelled against the house of David, unto this day. And it came to pass, when all Israel heard that Jeroboam was returned, that they sent and called him unto the congregation, and made him King over all Israel; there was none that followed the house of David, but the tribe of Judah only."

(1.) Rehoboam suddenly lost ten of his tribles and 9400 out of 12,800 square miles of territory. He did have enough wisdom to try to conciliate them, but he showed his usual stupidity in sending the wrong messenger and in being too late, anyhow. Old Adoram had been "over the tribute," for years and was well hated. A shower of stones expressed their hatred of him and of his system that promptly put him out of the way. The frightened King flew home for safety. The rupture was final.

(2.) The seceders have a King ready, Jeroboam, a man, belonging to the leading tribe, a great leader, a popular idol, an opportunist, an experienced man of affairs, a man chosen by Jehovah for that place. The lower part of Benjamin sides with Judah. The ten tribes are launched into a new kingdom.

WHAT THE MASTERS SAY.

The world's rulers are invariably those who have served it.—[M. R. Vincent.

Rehoboam's oppression of the people was a sin; yet, you will observe, the people had no right to complain. They had brought this evil on themselves; they had obstinately courted and struggled after it. They would have "a King like the nations," a despotic King and now that they had one, they were discontented. Samuel had not only earnestly and solemnly protested against this measure, as an offense against their Almighty Governor, but had actually forewarned them of the evils which despotic power would introduce among them.—[Newman.

To us the southern kingdom, the kingdom of Judah, seems the more important and the more interesting division of the people. It became the heir of all the promises, the nurse of the Messianic hope, the mother of the four greater prophets, the continuer of all the great subsequent history after the glory of Israel had been stamped out forever. But such was not the aspect presented by the kingdom of Judah to contemporary observers. . . . If Judah was for many years behind hand in power, in civilization, in literature, even in the splendor of prophetic inspiration, she still managed on the whole to uplift to the nation the standard of righteousness. That standard was often fiercely assaulted, but the standard bearers did not faint. The torn remnants of the old ideal were still upheld by faithful hands. Neither the heathen tendencies of princes nor the vapid ceremonialism of priests were allowed unchallenged to usurp the place of religion, pure and undefiled. The later Judean prophets, and especially the greatest of them, rose to a spirituality which had never yet been attained and was never again equaled till the rise of the Son of Righteousness with healing in His wings.—[Farrar.

Providence works through men who are following but the promptings of their own, sometimes evil, hearts. A "philosophy of history" which leaves God out of the reckoning is not an adequate philosophy. He works in the politics of today as really as He did in Israel. Men are not moved by Him on the world's chess board as if they were senseless pawns or knights; but, more wonderful still, they move themselves, and all the while they are playing His game and carrying out his purposes. The recognition that the separation of the kingdoms was God's will determines nothing as to the guilt or innocence of the actors. The Assyrian was executing God's "charge" when he smote Jerusalem, but he was punished for his acts."

POINTS TO IMPRESS.

(1.) That one who wrongs another hurts himself.

(2.) That it is hard to rise above one's parents.

(3.) That the advice of age and experience is worth something.

(4.) That selfishness is suicide.

(5.) That rough speech shows a ruffian's spirit.

(6.) That counselors are more important than kings.

(7.) That "history is His story."

CHRISTIAN ENDEAVOR.

FOR COUNTRY'S SAKE.

Terse Comments on the Uniform Prayer-meeting Topic of the Christian Endeavor Societies, the Baptist Young People's Unions, the Epworth Leagues, etc., for July 3: "Ways of Consecrating Ourselves to Our Country."—[Rom. xxiii, 1-7; I Peter ii, 13-17.

By William T. Ellis.

Every heart beats responsive to the claims of country. He is cold-blooded indeed who is not stirred by the sight of the old flag flying at the head of marching troops, or more significantly, over a schoolhouse. Whatever may be true of nations in the old world, in the new at least, men still count it sweet and glorious to die for their country. Patriotism is a vigorous virtue with us, however misdirected it may at times be.

Service of one's country is service of God. He who ordained the powers that be also ordained that a man should love and serve his country above his own family and his own life. Patriotism is one of the master passions.

Noise may express patriotism. The tumult of the Fourth of July is not meaningless. There is a spirit of patriotic enthusiasm underlying all this burning of powder and creation of racket, but noise is not enough. Devotion to country must express itself in more homely and practical ways if it is genuine. Firecrackers overthrow no wrongs, buttress no good cause. The persistent work of witness-bearing, the unbought ballot, the steady support of all that is best in public life—these are ways of expressing patriotism that count.

The heroism of the fathers is a heritage of the sons. Because our ancestors were true to their ideals of a nation doubly commits us to the same loyalty.

Every noble citizen is a national asset.

Possibly it has not occurred to many to call the men responsible for the recent terrible disaster to the ship General Slocum, in East River, offenders against patriotism. Yet such they are. Whoever is recreant to public duty, and whoever fails to play the man when his fellows need him, lowers the standard of manhood and does violence to the ideals and traditions which are a precious national heritage.

Individual loyalty to the spirit's highest convictions is a sure source of strength to the nation. There is no better offering that can possibly be laid on the altar of patriotism than a brave, clean, useful and unselfish life.

A passion for public service has always possessed patriots of the highest type. They have been men of wide enough vision to view the interests of the whole country and to seek its welfare. Party, State or neighborhood meant less to them than the entire nation. Their sentiment was expressed by Daniel Webster in the well-known lines, "Let our object be our country, our whole country, and nothing but our country." Her service engaged their best powers, her prosperity was their highest goal, her honor their greatest reward.

"What can I do for my country?" is a question which every patriot should early and often ask himself, with a view to discovering not merely what are the common obligations of citizenship, but more specifically, what is his own peculiar talent that may be consecrated to public service. Every one has some such power. To each is imparted his own special gift which he may devote to the sacred cause of patriotism.

The best man makes the best patriot.

Vigorous words need to be spoken to a certain class of men, whose number, it is to be feared, is increasing, who debauch patriotism for profit. Robert E. Speer says: "Christians are false to their God when they ignore or break down the just laws of a land. The Christian who bribes legislators, who pays the police or other authorities for the privilege of evading statutes, who prostitutes public opinion for the sake of relaxing respect for law, is by such acts belying his Christianity. Christians must obey the laws. When they do not, when by technical subtilety, or by financial influence, they succeed in postponing the operation of the law in their case or in escaping from it altogether, they bring discredit on the church of Christ, and they are traitors to its spirit and to him. It does not matter how benevolent or philanthropic they are. A man cannot, by erecting a hospital or contributing to a charity atone for the sin of disobeying the laws of his country."

"Philadelphia wants you" is the message which frequently comes to my suburban home over the telephone. I have heard the words so often that they have become a refrain, with a broader, deeper significance that is a message and a summons. "Philadelphia wants you." You have that which the city needs; it is, therefore, calling for the consecration of your powers and service. Yes, and America wants you, and so does the world. Be quick to answer; waste no time, but what you have, give, else you may cease to be wanted.

Provincialism is a foe of patriotism. The best citizen thinks in terms of national life.

The band has its place in military life as truly as the man behind the gun. It is the inspiring, quickening agency, increasing the power and interest of the soldiers perceptibly. Patriots who cannot fight can at least cheer. Wherever a man or a woman or an organization is doing patriotic service, hurrah for it! Withhold not the word of praise from the public official or the private citizen who is standing by country with conspicuous loyalty, especially if in a difficult place. The goodly company of encouragers do better work in the world than they know, besides fulfilling the patriot's plain duty of bearing witness to the right.

Lynch law is a peril of the times. Men are too ready to take things into their own hands. The slow and orderly processes of the courts are regarded with impatience. The rope and the lamp post are looked upon by too many persons as a quick and satisfactory substitute for the uncertainties of judicial procedure. This tendency is deepiy to be regretted and combated by all good citizens. For every lynching is a blow at the foundations of organized society. Without law we must revert to savagery. The evil of a lynching is less the murder that is done to the individual slain than the blow that is struck at the sanctity of law.

There are plenty of men who will die for their country, but who are slow about paying their taxes.

It is easier to call names at George III than to tell a flesh and blood man, whose position and wealth give him power, that he is violating the cardinal principles of individual liberty, that he is an un-American despot, and that he is truly an enemy of his country. Yet just this is what the true patriot will do when occasion arises; for if ever the day comes when we shall lack men to rebuke evil, then we will have entered the last stage of national decay.

CHURCH SERVICES.

SUNDAY, JULY 3.

TEMPLE BAPTIST CHURCH, CORNER 8TH and Hill. Divine service at 11 and 7:30. Preaching at both services by the pastor, Robert J. Burdette. Topic of morning sermon, "the Perils of Prosperity." Evening topic, "Noise and Patriotism." Sunday-school at 9:30; Young People's meeting at 6:15; Junior Union at 3 p.m.; midweek prayer meeting at 7:30 Wednesday evening. To all these services all persons are most cordially invited, and a special welcome awaits the strangers and visitors in the city. Make this your church home and make yourself known to the pastor and people of the Temple.

FIRST PRESBYTERIAN CHURCH, FIGUEROA and 26th sts., Rev. Frank DeWitt Talmage, D.D., pastor. Services at 11 a.m. and 7:30 p.m. Rev. J. N. Boyd, D.D., will preach at both services. Morning subject, "The Silent Forces That Wrought in the Building." Evening, "An Effort to Reconstruct the Christ." Take Washington or University cars to Figueroa and 26th and walk one block south, or Grand-ave. car to 26th st. and walk one block west. 3

FIRST CONGREGATIONAL CHURCH, HOPE st. near 8th. Seats free. Rev. William Horace Day, pastor. Rev. Warren F. Day, D.D., pastor emeritus. Take West-Ninth st. or Traction cars to Hope st. Morning service, 11 o'clock. Independence Sunday sermon by Dr. Warren F. Day. Evening, 7:45, patriotic praise service and short sermon by Dr. Day. Solos by Mr. Lott and Mrs. Dutcher. 3

CENTRAL CHRISTIAN CHURCH, NEW chapel, 410 E. 21st st.; Maple-ave. cars direct; Main-st. or San Pedro cars, two or three blocks. D. A. Wagner, minister; presiding Lord's day, 11 a.m. and 7:30 p.m.; conference and testimony meeting, 6:30 p.m. Prayer meeting, Thursday, 7:30 p.m.

IMMANUEL PRESBYTERIAN CHURCH, corner of 16th and Figueroa sts. Rev. Hugh K. Walker, D.D., pastor. Services 11 a.m. and 7:30 p.m., sermons by the pastor. Subjects, morning, "The Man With a Country." Evening, "The City of the Black Caliphs."

PICO HEIGHTS CONGREGATIONAL Church, Rev. J. M. Schaefe, pastor; 11 a.m., communion service and reception of new members; 7:30, patriotic service; address by the pastor and patriotic music by the choir. 7

PLYMOUTH CONGREGATIONAL CHURCH, 21st st. and Lovelace ave. Take University and Daly-st. car. Preaching by Rev. J. H. Mallows, 11 a.m. "The Higher Patriotism." 7:30 p.m., "The Songs of the Future." 2

GOSPEL TABERNACLE CHURCH, 337½ S. Spring st., J. Hudson Ballard, pastor. Regular services 9:45 a.m.; Bible school, 11 a.m.; preaching by Rev. W. C. Stevens of Nyack; 7 p.m., Y.P.S.C.E.

CENTRAL AVENUE CONGREGATIONAL Church, corner 28th st., N. L. Rowell, D.D., pastor. Morning, "The Living Christ." Communion and reception of members. Evening, praise service. 7

REV. W. R. NEWELL OF CHICAGO WILL preach in the First Baptist Church, morning and evening. Subject in the morning, "Andrew Simon, Peter's Brother."

PENIEL HALL—EVANGELIST E. A. ROSS preaches tonight, Sunday, 11 a.m., Rev. T. F. Ferguson will preach. Rev. E. A. Ross at 2:30 and 7:45 p.m.

SECOND UNITED PRESBYTERIAN Church, Washington and Santee sts., Rev. Henry M. Crabbs, pastor. Services at 11 a.m. and 7:30 p.m. 2

KNOX PRESBYTERIAN, W. 30TH AND Main. Rev. W. S. Young, D.D., pastor. Services as usual, 11 a.m. and 7:30 p.m.

MEMORIAL BAPTIST CHURCH, GRAND ave. and 23rd st., Charles C. Fierce, pastor. Regular morning and evening services.

WANT COLLEGIATE HARVESTERS

NEW YORK, July 1.—Having been accepted by the State Free Employment Bureau, forty men have started for the wheat fields in Kansas and Nebraska. Several college students are already on the way and another party is being formed. According to the labor bureau, the college student is in demand in the harvest field, those who went last year having shown endurance far beyond men who had been accustomed to hard work.

Sure death to ants, 25c. Sun Drug Co.

Food Became Poison

MR. TOBIN'S BLOOD CIRCULATED DEATH THROUGH HIS BODY.

Scrofulous Condition Beyond Power of Physician to Check Cured by Dr. Williams' Pink Pills.

Mr. William Tobin, of No. 29 Smith's court, Newburyport, Mass., a well-known engineer, is very enthusiastic over the remarkable change which has occurred in his physical condition. "A few years ago," he says, "scrofula showed itself in the swelling of the glands of my neck and the disease gradually extended until my whole body was affected and I was covered with sores practically from head to foot; little watery puffs kept appearing, growing larger, and finally breaking and discharging a yellow fluid. After a while they would dry up in some places only to break out anew in other parts of my body.

"The physicians who attended me said I had scrofula in its worst form. Their treatment instead of arresting the spread of the disease only caused it to break out more extensively. After I had suffered in this way for four months, my misfortunes were increased by a severe attack of typhoid malaria. For some time I gave up all hope of recovery, but after five weeks the fever was checked and the doctors said the danger point was passed.

"I was still, however, affected as badly as ever with scrofula and it looked as if I never could get rid of that disease. A friend chanced to call on me one day and told me about the excellence of Dr. Williams' Pink Pills as a blood remedy. I became interested and bought a box and began to take three doses a day of two pills each until the first box was used up. Then I bought a second box and increased the dose to three pills. At the end of the second box, I noticed that the old sores were healing some and that there were not so many fresh sores breaking out. I kept on using the pills until I had taken ten boxes, and then I was entirely cured. I have had no return of the disease since, and have not lost a day's work through sickness since I was cured by this wonderful medicine."

In cases of scrofula the blood becomes vitiated to such an extent that it is no longer able to build up the body. It carries to every part irritation and decay instead of renewal of life. Dr. Williams' Pink Pills relieve in two ways. They stimulate the digestion, which increases proper nourishment; and they introduce into the blood elements that purify and strengthen it. They are sold by all druggists.

Siegel's

SPECIAL SALE

Silk Hose

Saturday

Men's Fine Silk Embroidered Hose Choice Fancy Colors and Designs.

25c Pair

The Most Stylish Panama Hats

And Best Values for the Money Come from

SIEGEL

HATTER, HABERDASHER,

Hotel Nadeau Building

103 So. Spring St.

GRAND DISPLAY FIREWORKS LONG BEACH

July 4th

Under Auspices of Board of Trade and PACIFIC ELECTRIC RAILWAY

Two Whole Hours of Special Features

Flights of Aerial Shells---Chains of Hanging Fire---Electric Waterfall Rockets---Mines of Serpents---Batteries of Diamonds.

FLOATING ILLUMINATION---25 COLORS.

Bengolias---Set Pieces---Prismatic Whirlwinds---Maelstrom of Whirlwind Shells---10,000 Sky Rockets---Roman Candles.

The Whole Beach to Be Ablaze With

RED FIRE

GO GO GO GO GO TO LONG BEACH

Via Pacific Electric Ry.

Cars Every Minute. Only 30 Minutes to Beach

Call up Main 900 for Particulars.

For all around merit, there are few inventions of the age that approach the Gas Range.

FREE CONNECTIONS NO DEPOSITS 25 CENT LIGHT HEAT POWER GAS APPLIANCES AT COST

LOS ANGELES GAS AND ELECTRIC CO., Hill near Seventh.

MICROTINE.

A positive cure for catarrh, cold in the head, hay fever, headache and all bronchial affections.

Ask Your Druggist for it. Send for one week's FREE treatment.

MOUNTAIN TEA MEDICINE CO.

272 Ninth St. San Francisco, California.

HUTCHASON

Hutchason Dental Co. 430½ S. Broadway

DIAMONDS...

H. J. WHITLEY CO.

111 N. SPRING STREET

WE WANT 25 TO 40 ROOMS

For a strictly first-class rooming house. Must be on West side, close in.

MACKIE-FREDERICKS CO., 543 South Broadway.

Watch Need Repairing?

We have an expert from the Elgin Watch Factory. When he repairs your watch we guarantee it to be right.

BROCK & FEAGANS, Gold and Silversmiths, Fourth and Broadway.

Want Some New STEREOSCOPIC VIEWS?

ADOLF FRESE OPTICAL CO.

126 S. Spring St.

From Baby to Grandpa

every member of the family receives new life and vigor by the use of

Miller's MALT EXTRACT

"The Tonic that Tastes Good"

Makes enthusiasts of all who drink it.

VITALIZES THE WHOLE SYSTEM

FOR SALE AT ALL DRUG STORES

The Newest Shoes

The ones you notice—the ones you have talked about—come from the

INNES SHOE CO.

258 S. Broadway. 231 W. Third St.

Largest Show Case factory on the Pacific Coast. Let us do your work.

H. RAPHAEL CO.

507-511 South Main Street

Handsomest variety of suitings made up in the most approved styles.

EISNER & CO.

FASHIONABLE TAILORING

120-122 SOUTH SPRING ST.

Blaney's SHOES FIT

THE FRET 426 S. BROADWAY

DON'T PAY CASH

In order to accomodate customers who cannot Saturday evening for the 4th of July suit we will open till Monday noon.

FLETCHER TAILORING

343 S. BROADWAY.

The seal of purity. You find it on every bottle of wh some Mayflower Beer. that you get the genu There is wholesome, healt satisfaction in every drop

H. JEVNE, Distributor.

Broadway Drapery Furniture Compa

New Store. New Goods. 447 S.

APOLLOS

$150 $250 $300

J. B. BROWN MUSIC CO.

DAY, JULY 2, 19

JUNE CIRCULATION OF THE TIMES.

following is the sworn statement of... of The Times for June, 1904:
E OF CALIFORNIA, COUNTY OF ...ELES, ss.:
...y Chandler, Assistant General Man... Los Angeles Times, does solemnly s... the actual number of copies of that p... d and sold for each day of June, 19... by the office records, was as follow...

JUNE, 1904.			
	34,280	16	
	34,200	17	
	34,000	18	
	34,140	19	
	31,300	20	
	34,000	21	
	33,400	22	
	33,450	23	
	33,800	24	
	33,470	25	
	33,200	26	
	30,800	27	
	33,700	28	
	33,800	29	
	33,700	30	

HARRY CHANDLER

...scribed and sworn to before me this ... of July, 1904.

T. L. CHAPIN

...y Public in and for the County of ...eles, State of California.

...erage circulation for every day ...une, 1904, was .....

...erage circulation for every day ...une, 1903, was .....

...wing an average daily gain for ...

Small Towns Best.

...mall towns for circuses," said M... ...ing, the press agent of the ...ion which was in Louisville ..., "are more profitable than a... ...ize of Louisville. The reason ... that the country for miles aro... ...e in its inhabitants whenever ...s is in a small town, and the ... are very much lighter. Fo... ...e tickets are given away, t... ...iceness are low and the rent of ...ds is light. In a town the s... ...ouisville even the water that y... ...drinks costs you, and the groc... ...cost money. For my part I m... ...r playing in a small town, as ...les are much less numerous ...sville Courier-Journal.

Everything

From a

Jews Harp

To a

Grand Piano

Lowest Prices

Easiest Terms

ARTLETT MUSIC CO

233-235 SOUTH BROADWAY

Opposite City Hall.

Shop Closed Monday, July 4th

The cut shows one of the new shapes in street Pumps; tan Russia calf or patent calf; made with military heel and welted sole; plain silk bow. Price Four Dollars.

A feature of this shop—"Smart Shoes for the Smart Set."

Wetherby-Kayser Shoe Company

...Angeles 218 S. Broadway

Railroad Watches

ELGIN, WALTHAM AND HAMILTON

Special prices to Railroad Men

J. G. Donavan & Co.

Jewelers and Silversmiths, 248 S. Spring St.

"The Store of Quality"

YOU ARE THINKING INVESTING IN A

Diamond

...is the time to fully investigate ... matter, and learn our prices ... months from now our present ...ck of diamonds will be sold out ... then you will have to pay the ...vailing price which is sure to ...higher. We are sure that you ... buy a diamond today at leas... ...en per cent less than you can ... a stone of equal weight and ...ality next year. Your money ... earn you good interest, and ... can have the pleasure of wearing the diamond.

Montgomery Bros.

JEWELERS

...RING STREET, NEAR THIRD

...e of the Big Clock

FLASHES FROM THE WIRES.

At Chicago George Gardner of Lowell, Mass., and John Willie of Chicago fought a six-round bout to a draw last night.

Grand Duke Vladimir, by order of the Czar, will proceed to Novgorod July 3 to inspect the general condition of the First Army Corps.

The Fidelity Savings Association of Denver went into the hands of a receiver yesterday. Liabilities are placed at $1,900,000, and Attorney J. C. Heim has been made receiver.

At Portland, Me., George E. Emery, who for many years was managing editor and treasurer of the Boston Post and later prominent in Maine politics, was found dead yesterday of heart disease.

The London Central News has received a dispatch from Athens saying that the Minister of Public Instruction has been killed in a duel by M. Hadji-Petros, member of the Chamber of Deputies.

At London, George Frederick Watts, the painter, died of bronchitis today.

At Trenton, N. J., Judge Lanning is expected today to issue the decree in the foreclosure proceedings instituted in the United States Circuit Court by the Mercantile Trust Company and the New York Security Company against the United States Shipbuilding Company.

At St. Joseph, Mo., the name of Joseph W. Folk, the boodler prosecutor, was loudly cheered at yesterday's session of the Young People's Christian Union, when he was referred to by Rev. H. H. Marlin of Pittsburgh in an address.

A boat belonging to the British steamer Ping Suey and having on board her second officer and four of the crew, arrived at St. Agnes, Sicily Islands, yesterday, and reported that the Ping Suey broke her shaft in the stern tube in Lat. 49 N. and Long. 1.7 W. The vessel is in no danger.

A thirteen-year-old lad, Alexander Johnson, hanged himself at the home of Frederick K. Allen, president of the village of Pelham Manor, N. Y., because his sister—a maid in the family—compelled him to retire early.

The working force of the Pennsylvania Railroad operating department has been decreased 11 per cent. and all other departments have undergone a 5 per cent. reduction. The reduction will be enforced throughout the entire system. This affects more than thirty thousand men.

AL LEVY RETURNS.

After three months spent in a trip to his former home, Liverpool, Eng., Al Levy returned yesterday afternoon full of new ideas and plans for his hotel. He left his wife and son, Bobby, and daughter, Martha, in Europe, where they will pass three months. Mr. and Mrs. Levy went abroad to attend the golden wedding anniversary of Al Levy's parents.

ON THE WATER FRONT.

PORT SAN PEDRO, LOS ANGELES

ARRIVED—FRIDAY, JULY 1.

Steamer Coos Bay, Capt. Johnson, from San Francisco and way ports.
Steamer Santa Barbara, Capt. Zaddart, 5 days from Gray's Harbor.
Steamer South Bay, Capt. Jamison, 3 days from Eureka via San Francisco.
Barkentine J. L. Eviston, Capt. Jensen, 9 days from Tacoma.
Barkentine George C. Perkins, Capt. Hansen, 10 days from Tacoma.
Schooner Ruth E. Godfrey, Capt. Johnson, 10 days from Ballard.
Schooner E. K. Wood, Capt. Hansen, from Bellingham.

SAILED—FRIDAY, JULY 1.

Steamer Coos Bay, Capt. Johnson, for San Francisco and way ports.
Steamer Grace Dollar, Capt. Olsen, for San Francisco.
Schooner G. M. Watson, Capt. Weitkunat, for Port Townsend, for orders.
Schooner James H. Bruce, Capt. Swensen, for Raymond in ballast.
Schooner Lucy, Capt. Peterson, for Umpqua River in ballast.

LIST OF VESSELS IN PORT.

FRIDAY, JULY 1.

Steamer Coos Bay, S. P., L. A. and S. L. wharf.
Steamer Santa Barbara, San Pedro L. Co.
Steamer South Bay, San Pedro L. Co. wharf.
Steamer Iaqua, Southern Cal. L. Co. wharf.
Steamer Prentiss, E. K. Wood wharf.
American bark Hollinwood, anchored Outer harbor.
Barkentine Northwest, Southern Cal. L. Co.
Barkentine J. L. Eviston, Southwestern L. wharf.
Barkentine George C. Perkins, Southwestern L. Co. wharf.
Steamer Liberty, Southern Pacific wharf.
Steamer Winslow, Southwestern Lumber Co.
Schooner R. C. Slade, Patten & Davies wharf.
Schooner Salem, San Pedro L. Co. wharf.
Schooner Casaline, Kerckhoff-Cuzner wharf.
Schooner Olga, Southwestern L. Co. wharf.
Schooner Mabel Gale, Inman-Paulson wharf.
Schooner E. K. Wood, E. K. Wood L. Co.

DUE AT THIS PORT.

Steamer Coquille River, from Eureka.
Steamer Navarro, from Bowen's Landing.
Steamer Dauntless, from San Francisco.
Steamer Lakme, from Eureka, via San Francisco.
Steamer Alcazar, from Greenwood, via San Francisco.
Steamer Mandalay, from Eureka, via San Francisco.
Steamer Marshfield, from Eureka, via San Francisco.
Steamer Olympic, from Hoquiam via San Francisco.
German ship Asia, from Antwerp.
Steamer Klickitat, from Port Townsend.
Schooner William Renton, from Bellingham.
Schooner Alice McDonald, from Portland.
Schooner Bertha Dolbeer, from Eureka.
Schooner William Olson, from Everett.
Schooner Espada, from Winslow.
Schooner R. C. Slade, from Aberdeen.
Schooner Carrier Dove, from Tacoma.
Schooner Mabel Gale, from Astoria.
Schooner Oliver J. Olson, from Port Madison.
Schooner Beulah, from Umpqua River.
Schooner Sadie, from Umpqua River.

SCHEDULED FROM FOREIGN PORTS.

German ship Asia, from Antwerp, out 131 days.
German ship Bertha, from Antwerp, out 86 days.

TO LEAVE—SATURDAY, JULY 2.

Steamer Caroline, Capt. Westerdahl, for Umpqua River in ballast.
Steam schooner bark Hollinwood, Capt. Knight, for San Francisco, in tow tug Dauntless.
SUNDAY, July 3.—Steamer Iaqua, Capt. ——, for Eureka, via San Francisco.
MONDAY, July 4.—Steamer Bonita, Capt. ——, for San Francisco and way ports.

SCHEDULED FOR THIS PORT.

Steamer Bonita, San Francisco.
Steamer Chehalis, Gray's Harbor.
Steamer Shasta, Hoquiam.
Steamer Robert Dollar, Portland.
Steamer South Coast, Caspar.
Steamer Charles Nelson, Seattle.
Schooner Robert Searles, Aberdeen.
Steamer Santa Cruz, San Francisco.
Barkentine Robert Sudden, Aberdeen.
Barkentine Willie R. Hume, Ballard.
Barkentine Aurora, Tacoma.
Steamer Spokane, Port Gamble.
Steamer William Nottingham, Port Townsend.
Schooner Watson A. West, Aberdeen.
Schooner Philippine, Tacoma.
Schooner Oceanic Vance, Port Townsend.
Schooner Comet, Aberdeen.
Schooner Challenger, Port Hadlock.
Schooner Susie M. Plummer, Port Angeles.
Schooner Alice M. Donald, Seattle.
Schooner Argus, Port Blakeley.
Schooner Honolulu, Port Townsend.
Schooner Columbia, Ballard.
Schooner James Rolph, Astoria.
Schooner Fred E. Sanders, Aberdeen.
Schooner Alvena, Tacoma.
Schooner Andy Mahoney, Astoria.
Schooner W. H. Smith, Aberdeen.
Schooner Novelty, South Bend.
Schooner Louise, Umpqua River.
Schooner Mary E. Russ, Aberdeen.
Schooner Muriel, Honipu.
Schooner Dora Bluhm, Eureka.
Schooner Bertha Dolbeer, Eureka.
Schooner Nokomis, Aberdeen.
Schooner Forrester, Everett.
Schooner Mary Dodge, Eureka.
Schooner Maid of Orleans, Seattle.
Schooner Ludlow, Port Townsend.

Steamer Hermosa makes regular daily trips to Santa Catalina Island and return.

MOVEMENT OF "MOSQUITO" FLEET.

ARRIVED—FRIDAY, JULY 1.

Launch Fashion from Long Beach with party.
Sloop Borcich, Capt. Borcich, from Catalina with 800 pounds barracuda.
Sloop Columbia, Capt. Mascolo, from Avalon with 700 pounds barracuda.
Sloop Advance, Capt. Dimock, from Catalina with 600 pounds barracuda.
Sloop Vittoria, Capt. Falconi, from Catalina with 700 pounds barracuda.
Sloop Osprey, Capt. Lee, from Catalina Island with 500 pounds barracuda.

SAILED.

Launch Fashion for Long Beach.
Fourteen sailboats for fishing banks and returned with fish for local wholesalers.

TIDE TABLE FOR SAN PEDRO.

		High.	Low.
Saturday,	July 2..........	1:08 p.m.	6:05 a.m.
Sunday,	" 3..........	11:37 p.m. / 1:50 p.m.	6:21 p.m. / 6:34 a.m. / 6:45 p.m.
Monday,	" 4..........	0:15 a.m. / 2:37 p.m.	7:07 a.m. / 8:07 p.m.
Tuesday,	" 5..........	1:08 a.m. / 3:28 p.m.	7:42 a.m. / 8:49 p.m.
Wednesday,	" 6..........	2:35 a.m. / 4:15 p.m.	8:25 a.m. / 11:03 p.m.
Thursday,	" 7..........	4:16 a.m. / 5:02 p.m.	9:27 a.m.
Friday,	" 8..........	5:28 a.m. / 5:48 p.m.	11:37 a.m. / 10:34 p.m.

PORT ITEMS.

ALONG THE WATER FRONT.

WEATHER: Clear at 5 p.m.; wind west, velocity 9 miles.

The passenger and freight steamer Coos Bay arrived this morning from San Francisco and way ports with 402 tons of merchandise consigned to the Pacific Coast Steamship Company. After discharging she took a return cargo and cleared for San Francisco and way ports.

The barkentine J. L. Eviston, Capt. Jensen, arrived this morning nine days from Tacoma, bringing 900,000 feet of lumber for the Southwestern Lumber Company.

The little two-masted schooner Maid of Orleans has arrived safely at Seattle after being out 42 days from this port.

The steamer Coquille River from Eureka and the steamer Navarro from Bowen's Landing have cleared with full cargoes of lumber consigned to this port.

The schooners Beulah and Sadie sailed yesterday from the Umpqua River with cargoes of lumber consigned to the Kerckhoff-Cuzner Mill and Lumber Company.

The schooners J. M. Coleman from Anacortes, and W. F. Jewett from Gray's Harbor, originally scheduled for this port, have arrived at San Francisco with their lumber cargoes.

The schooner G. M. Watson finished discharging her lumber cargo and sailed in ballast from Port Townsend for orders.

The schooner James H. Bruce, Capt. Swenson, finished discharging and sailed today in ballast for Raymond to load a return cargo of lumber for this port.

The schooner South Bay, Capt. Jamison, arrived from Eureka with a full cargo of lumber consigned to local wholesalers.

The steamer Santa Barbara, Capt. Zaddart, arrived today from Gray's Harbor bringing 850,000 feet of lumber consigned to the San Pedro Lumber Company and the Crescent Wharf and Warehouse Company.

The schooner Ruth E. Godfrey has arrived ten days from Ballard with 750,000 feet of lumber consigned to the Stimson Mill and Lumber Company.

The barkentine George C. Perkins arrived this afternoon from Tacoma bringing 500,000 feet of lumber for local wholesalers.

The steamer Grace Dollar finished discharging her lumber cargo and sailed for San Francisco with freight and passengers.

The schooner Lucy finished discharging her lumber cargo and sailed in ballast for the Umpqua River to load a return cargo for the Kerckhoff-Cuzner Mill and Lumber Co.

The schooner E. K. Wood arrived this afternoon from Bellingham with 800,000 feet of lumber consigned to the E. K. Wood Lumber Company.

REAL ESTATE TRANSFERS.

FRIDAY, July 1, 1904.

Mrs Susan J Hess to Henderson Boone, lot 33, H H Markham tract, $500.

Title Insurance and Trust Company to Douglas McRae, reconveyance of trust property.

Charles A Smith and Ella Smith to Agnes Baxter, lot 55, C A Smith's third addition, $10.

Robert Shuttleworth and Laura Shuttleworth to Hans D Voss and Julia Voss, lots 8 and 9, block B, Estella tract, $2500.

Joseph Hyans and Mary Hyans to W C B Richardson, part of block 46, west 140 feet from point in west line of Broadway, north 27 deg 30 min east 394 feet from northwest corner First street and Broadway, etc, $11,250.

Sarah P Huber, Ema Brown, George Brown and Joseph Huber to Mary Backof, lot 3, block 9, Los Angeles Homestead tract, $12.

Estate of Frank Backof, deceased, decree distributing to Joseph P Backof, William G Backof, Otto C Backof, Anna F Backof, Eva H Backof, Sophy M Backof, Frank V Backof, Mary L Backof, Alexander C Backof, Edward J Backof and Adele M Backof, cash, and to Mary T Backof cash and lot 3, block 9, Los Angeles Homestead tract.

Mary Th Backof to George W Kitchen, lot 3, block 9, Los Angeles Homestead tract, $2800.

George W Kitchen and Carrie E Kitchen to Lizzie L Miller, lot 3, block 9, Los Angeles Homestead tract, $3500.

Charles Thomas Miller to Lizzie L Miller, lots 31 and 32, block 17, C V Hall tract, gift.

Lizzie L Miller to George W Kitchen, lots 31 and 32, block 17, Charles Victor Hall tract, $10.

Lillian M Woodward to Clarence L Day, lot 1, block H, M D Painter's subdivision, $10.

W L Rich, guardian of estate of Glen Francis Broome, minor, to Marguerite F Broome, lots 1 and 3, Rich tract.

Marguerite F Broome to Glen Francis Broome, lot 3, Rich tract.

Lee A McConnell to Calla A Pritchett, lot 23, J W Browning's subdivision of lot 1, F O Wilkinson's subdivision.

Clara A West, guardian of estate of Vivian Viola Pritchett, minor, to John Krauczlunas and Mary Krauczlunas, lot 23, J W Browning's subdivision of lot 1, F O Wilkinson's subdivision, $1250.

Solomon Coldren and Margaret E Coldren to Grace Weingarth Hodge, part of division B, San Gabriel Orange Growers' Association lands, $10.

T J Ryder to John Fletcher, lot 6, Richardson tract, $2050.

Jane E Bartow and J V Bartow to Lewis Wigton, lot 24, block 1, Bartow tract, $10.

Frederick Pfennig and Hermine Pfennig to John Moran, lot 15, H C Thomas tract, $10.

Title Insurance and Trust Company to David Lewis Burke and James King Burke, reconveyance of lots 64, 65, 66, 69 and 70, Burke Bros Figueroa-street subdivision.

Elizabeth H Ball and Joseph L Ball to A T Jergins, lots 9 and 10, block 3, W G Nevin tract, $10.

Gertrude H Macy to Lloyd R Macy and Mary Esther Macy, lot 21, Park Place, $10.

Adams-Phillips Co to Eva Walker Keylow (formerly Eva Walker,) lot 49, Joseph Wallace subdivision, $1000.

Lydia M Husted to Frederick H Brown, lot 7, J G McDonald tract, $10.

J M Maver to Elmer A Haver, lot 13, Dunsmoor tract, and lot 11, Mrs A M Craig's subdivision, $10.

William T Gillis and Ruby A Gillis to William E Sawtelle, lots 15, 16 and 17, block 3, Pacific Farms, and lots 7, 8, 23 and 24, block A, and lot 12, block B, Ruby tract, $10.

Long Beach Bath-House Company to Henry P Barbour, agreement to convey part block L, Ocean Front of city of Long Beach, $50,000.

William E Sawtelle and Mary W Sawtelle to John Slocum, lot 3, block 13, Lindsey addition, $300.

Sylvester Storm and Hary A Storm to Lizana C Bentley, part block 17, Goodner and D'Melveny tract, $10.

W T S Hammond, administrator of estate of W H Wilson, deceased, to I N Richards, lot 69, Angelus Vista tract, $800.

I N Richards and Sue L Richards to Jasper H Parish and Mary E Parish, lot 69, Angelus Vista tract, $900.

J C Willmon to Fred M Wizcox, lots 6, 8, 10, 12 and 14, block 8; lots 6, 10, 14 and 22, block 9, and lots 4, 8, 12, 14, 18, 20 and 22, block 10, East San Pedro, $10.

Charles B Bailey and Lois A Bailey to Kate E Holmes, lot 26, block A, Montague tract, $1000.

John P Jones and Georgina S Jones to F E Bundy and R M Miller, lots S, T and Q, block 160, and lot I, block 159, Santa Monica, $10.

A M Caswell to John P Jones, lot D, block 111, Santa Monica, $10.

Union Trust and Realty Company to F A Helton, lot 200, Fourth-street Bridge tract, $10.

A W Smith and Lizzie Smith to C E Greenamyer, lots 13 and 14, Grider & Hamilton's South Park, $1000.

C E Greenamyer to G H Reames, lots 13 and 14, Grider & Hamilton subdivision of South Park, $1000.

Samuel G Good and Minerva C Good to Anna Peterson, lot 24, Reid's addition to Los Angeles, $600.

P B Chase and Calista T Chase to Mrs Minnie Katharine Newton, lot 2, and part lot 13, block 2, resubdivision of blocks 10 and 11, Hollywood Ocean View tract, $10.

W C Durgin, trustee, to Walter C Durgin, part lots 14 and 15, block B, Hammell's subdivision of lots 31 and 32, Workman & Hellman's subdivision of lot 2, block 72, H S, $10.

William Mead and Nella Wide Mead to Walter C Durgin, part lots 14, 15 and 16, block B, Hammell's subdivision of lots 31 and 32, Workman & Hellman's subdivision of lot 2, block 72, H S, $10.

L L Bowen and Nellie F Bowen to Fred Sykes, lot 14, block 12, Berkeley tract, $10.

William A Hensley to Mrs Amy Ellancea Grannis, lot 14, block 12, Berkeley tract, $10.

Peter Sjostrum and Agnes Sjostrum to George William Bialey and Elizabeth Bailey, lot 4, Lampadius tract, No 2, $10.

Title Insurance and Trust Company to G Ray Horton and Jessie Balch Horton, reconveyance of trust property.

Maude Lucille White to W A White, lot 22, Judson tract, $10.

J W Ricketts and S L Ricketts to N R Knox, part lots 14 and 15, block B, Hammell's subdivision of lots 31 and 42, Workman & Hellman's subdivision, $2000.

N R Knox, Charles R Knox and Hattie B Knox to Walter C Durgin, part lots 14, 15 and 16, block Hammell's subdivision of lots 31 and 32, Workman & Hellman's subdivision, $10.

H R Smith to A J Stevens, part lot 22, block 20, Whittier, $50.

Florence E Ramsaur to Pacific Electric Railway Company, waiver of all rights first party may have by reason of clause in deed 1866-194, regarding stopping at certain stations.

P G Forsythe and Mary S Forsythe to William Kellaway, lots 1 and 2, block 54, Manhattan Beach, $10.

Jacob Zimmerman and Mrs E W Zimmerman to Reuben W Hamlin, lots 1, 3, 6, 7, 10, 11, 14, 15, 17 to 24, block Q, Glendora, $3000.

Mary E Chawner to Charles E Tebbetts, lot 7, block 13, Whittier, $10.

David H Ettien and Rosa Ettien to Emma L Muskat, lot 5, block C, West Los Angeles, $10.

George E Hart, W S Collins, Mary A Collins, Henry P Barbour and Florence E Barbour to E A Eastman, lot 28, block B, Ocean Pier tract, $10.

Seaside Water Company and Broadway Bank and Trust Company to E A Eastman, lot 28, block B, Ocean Pier tract, $3325.

Said trustee joins to rel as usual.

Hermes Land Company to F O Hubbell, part section 8 1 S 10, $10.

H E Beer, Elizabeth H Beer, and H George Beer to Milton C Fordham, part block A, Moore and Kelleher's subdivision of lot 2, block 60, Hancock's survey, $1835.

Title Insurance and Trust Company to A A Whitney, reconveyance of trust property.

Clintina S Whitney to George B Upp, lot 22, block N, West Los Angeles tract, $1700.

Frank J Rutherford and Carrie O Rutherford to Martha Hatzfeld, lot 6, Wallace Bros' tract, $10.

Strawberry Park Land Company to Mary A Jensen, lot 19, block B, Strawberry Park tract, $10.

Same to same, lots 25 and 26, block B, same tract, $10.

Ira J Sweat and Isabelle F Sweat to Martha S Jenks, lot 151 W T Dalton Orchard tract, $2000.

S E Stewart to Clara G Jessup and Florence C Jessup, undivided 1-6 interest in lot 7, Macpherson's subdivision San Pasqual tract, $10.

Helen L Robinson to Clara G Jessup and Florence C Jessup, undivided 1-6 interest in lot 7, Macpherson's subdivision San Pasqual tract, $10.

Fred G Field and Anna Tarbell Field to Clara G Jessup and Florence C Jessup, undivided ⅓ interest in lot 7, Macpherson's subdivision San Pasqual tract, $10.

C C Boynton and Gratia M P Boynton to Clara G Jessup and Florence C Jessup, undivided 1-6 interest in lot 7, Macpherson's subdivision San Pasqual tract, $10.

James L Lee and Sarah S E Lee to William H Fanning, lot 8, block A, C E Langford's subdivision San Pasqual tract, $1000.

Hugh Humphrey and Celinda E Humphrey to Christina C Aronson, lot 2, Grant View tract, $10.

Will S Fawcett to Viola G Fawcett, undivided ½ interest in lots 21 and 22, block 22, lots 2, 3, 4 and 5, Lewis and Hammond's subdivision Whittier, and lots 4 and 5, block 13, East Whittier Rancho, gift.

Jacob Washabaugh and Eliza J Washabaugh to Thomas H Burris, lot 10, block 17, Alosta, $50.

J C Rust and Ivaloo W Rust to Harry J Munger, lot 3 and part lot 4, S O McGrew's subdivision, $10.

B R Davisson and Helen Davisson to Jay J Buckland, lot 11, block N, Monrovia, $10.

Italia I Cook to Frank E Wolfarth, lot 17, block 1, Richmond tract addition to Covina, $400.

Estate of Elizabeth Lee Buell, deceased, order confirming sale to Kate F B Wolkyns lot 31, block 212, Inglewood, and lots 27 and 28, block T, subdivision of lot 1, block 38, Hancock's survey, and part of Woollen Mill tract.

Frank B Harbert and Emma C Harbert and E S Butterworth to Mrs R P Gay, lot 5, Harbert and Butterworth's Adams street tract, $10.

Mrs L F Gordon to Mrs Ella Porter, lot 4, block 1, Pioneer Building Lot Association of East Los Angeles, $3000.

Mrs Anna Milner to Mrs Ella Porter, lot 4, block 1, Pioneer Building Lot Association of East Los Angeles, $1.

Benjamin F Bryant to William Phillips, lot 8, B F Bryant's subdivision, $10.

Equitable Trust and Improvement Company to Fannie May Pattee, lot 3, block 35, West Arlington Heights, $10.

Golden State Realty Investment Company to Mrs D C Percival, lots 302 and 303, Elcoat tract, $125.

Elmira H Riemann to Margaret Becker, lot 39, block 10, subdivision of Highland tract addition No 1, $150.

Wesley Clark, E P Bryan, Sarah J Clark and Georgia Bryan to Carrie A Hagerman, lot 160, Clark & Bryan's Westmoreland tract, $10.

B Castruccio to Clemente Antonioli, part Rancho San Rafael, $10.

N Treosti and Maria O de Treosti to Michael Blum, lot 96, Goodwin tract, $10.

Henry C Downing to Sabina P Downing, lot 4, Peck's subdivision of north one-half block 40, San Pedro, $500.

M C Gutzler and A J Gutzler to John Glendon, lot 18, block 110, Temple tract, $10.

George W Harmer and Martha Harmer to Mrs Lulu May Stone, all lots 28 and 29, block C, Harrison, Curtis & Sweetser's resubdivision, and part lot 12, said resubdivision, $10.

Mrs Augusta Bertha Geisler, sometimes written Auguste Bertha Geisler, to Gustave Schwemer, lots 22, 24 and 26, block 3, Glendale, $3050.

W L Campbell and Lizzie Campbell to Leah Lewis, known as Miss Leah Russell, lots 10 and 12, block 3, Alta Vista tract No 2, $10.

Clarence M Stott and Bertha Stott to Sybel de B Rifkind, lot 15, block C, Kennebeck tract, $10.

M K Metz and Nellie F Metz to Harry Drapkin, assignment of all interest in agreement of sale lot 21, block 6, George Dalton, Sr, tract, Los Angeles.

Esther M Blackman (formerly Esther M Kelly, formerly Esther Mina Sturge) to Henry Pursell, south 55 feet of lots 6 and 7, Sturge tract, $10.

C H Schwettman to Pleazza D Schwettman, lot 40, West End Terrace tract, gift.

Alice C Williamson to William A Liester, lots 5 and 6, Evergreen tract, $10.

A R Fraser, G M Jones and H R Gage to Rosalie Templer Allen, portion of lots 296 and 297, block 6, Golden Bay tract, $1600.

Mrs Rebecca Crouse to Calvin W Abbott, lots 23 and 24, block 44, Long Beach, $10.

Mary Nevin and W D Nevin to C W Stien, lots 4 and 5, block 2, Elm-avenue tract, $10.

Park Land Company to Charles M Stimson, lot 17, block 31, Huntington Park, $10.

Title Insurance and Trust Company to Amelia R Griffith, reconveyance of trust property.

Alonzo Phillips and Ada B S Phillips to Joseph Jodan, lot 15, Langdon tract, $400.

Union Trust and Realty Company to Charles Rossi, agreement to convey lot 436, Fourth-street Bridge tract, $400.

Title Insurance and Trust Company to Daniel H Luther, reconveyance of trust property.

East Los Angeles Lodge, No 230, A O U W, to Southern California Lodge, No 191, A O U W, lots 238 and 246, section N, Rosedale Cemetery, $1.

Kitturia B Osborn to T Duncan Osborn, lot 54, Wiesendanger tract, $10.

Union Trust and Realty Company to C Aubin, lot 302 and part lots 303 and 301, Fourth-street Bridge tract, $10.

James E McNeil and Anna G McNeil to Mrs Julia McGuire, lots 248, 249, 250 and 251, M L Wicks subdivision of Garbolino, Cooper & South & Porter tracts, $10.

Otto M Reutinger to Isabel McFadden, lot 20, block 6, Short Beach subdivision No 1, $10.

Elizabeth B Bohan to J A Calvert, lot 7, block 1, Waterloo tract, $10.

Harry J Elsey to E P Elsey, part lot 16, McDonald tract, rancho San Pedro, $10.

Rosedale Cemetery Association to Mrs J C Hart, part lot 261, section H, Rosedale Cemetery, $75.

Same to same, agreement to care for same, $75.

Elmira H Hieman to Margaret Becker, lot 41, block 10, subdivision of Highland tract, addition No 1, $150.

James M Rulong to Annie L Montgomery, agreement to convey lot 44, block C, McKinley Place, $2400.

Oliver S Bond, Clara A Bond and Glendale Realty Company to R D Goss, lot 18, block 49, Glendale, $10.

Eckart Kalb to Emma F Kalb, lot 23, block 3, Williamson tract, $10.

Pedro Leybas and A Leybas to Henry A Taylor, part sections 3 and 4, 5 N 19, $10.

G A Smith and Harriet C Smith to M J Nolan, undivided one-half interest in lots 1, 2, 14, 26, 31, 38, and south 53⅓ feet of lot 45, Crenshaw Heights tract.

M R Pendleton to Clara M Pendelton, part block 22, Downey, $10.

Title Insurance and Trust Company to J E Hathaway, reconveyance of trust property.

W E Tyler and Edna M Tyler to Alonzo W Wood, lot 6, Tyler's Key West tract, $10.

Augustus Murdock Jones and Mabel L Jones to State Bank and Trust Company of Los Angeles, lot 78, Waverley tract, $10.

Blanche A Vandergrift, formerly Blanche R Hart, to L M Appleby, part lot 4882, Evergreen Cemetery, $1.

Robert S Carter vs Kituria B Osborn, Oliver D Osborn, Charles A Tait and Aetna Indemnity Company, decree quieting title in plaintiff, lot 54, Wiesendanger tract.

S Edith Hadley Edwards and David K Edwards to Bertha S Cotton, lot 8, block P, Garvanza addition No 1, $10.

Charles Boettcher and Fannie A Boettcher to Edward M Mansell, lots 1 and 2, block 25; lots 1 to 22, block 26; lots 1 to 22, block 27; lots 1 to 8, 10 to 22, and part lot 9, block 28, Central Arlington Heights; part lots 1 and 15 to 22, block 29; lots 1 to 5 and 13 to 24, block 36; lots 1 to 24, block 37; lots 1 to 14, block 40; lots 1 to 24, block 41; lots 1 to 24, block 42; lots 1 to 6; lots 13 to 24, block 43; lot 6 and part lots 4, 5, 7, 8 and 9, block 47; lots 1 to 14, 16 to 21 and part lot 15, block 48; lots 1 to 22, block 49; lots 1 to 21, block 50; block 50A and all interest in Central-avenue Arlington Heights, $10.

Charles Boettcher and Fannie A Boettcher to Edward M Mansell, lots 1 to 22, block 28, and lots 15 to 22, block 29, Central Arlington Heights, $10.

A L Welch and Minerva C Welch to Charles Boettcher, part of blocks 29, 43, 47 and 48, Central Arlington Heights, $10.

James A Keeney to Edwin Buntin, lot 221, Sunny Side, $243.

Samuel N Scovill and J B Scovill to J Eugene Law, part lot 7, A Gardner's West of Hollywood subdivision, $10.

Gilbert F Stevenson and Carrie Y Stevenson to Louis H Kennedy, lot 25, G F Stevenson tract No 2, $10.

Gilbert F Stevenson and Carrie Y Stevenson to Mariette F Marsh, lot 24, G F Stevenson tract No 2, $10.

Gilbert F Stevenson and Carrie Y Stevenson to W H Palmer, lots 6, 7 and 8, G F Stevenson tract No 2, $10.

Edward M Mansell to G L Crenshaw, John Sinclair, J C Cribb, M J Nolan, G A Smith, Charles Stansbury, Frank R Strong, George W Dickinson, Edward S Field, W A Bonynge and C N Flint, same as trust deed 5, and all interest in Central Arlington, $10.

Mary Ducansau Vinch, Francisca Ducansau Lallich (sometimes written Lolich,) Juanita Ducansau, Stiman Arnau Ducansau and Domingo Ducansau to Antonio Ducansau, lot 3, map of part of San Pedro Rancho, $1.

C L Gundy, Charles W Allen and John A Stanwood, individually and as trustee to Miss Sarah S Stanwood, lot 12, block T, Ocean Park Villa tract No 2, $10.

Charles M Stimson to Julius W Jahns and Minnie Jahns, part lots 29 and 31, block 28, Angeleno Heights, $2100.

Manhattan Beach Company to Mrs F E Dryden, lot 5, block 83, Manhattan Beach Division No 2, $10.

Los Angeles Cemetery Association to E C and H E Cunningham, part lot 4878, Evergreen Cemetery, $100.

Los Angeles Cemetery Association to F A Mattin, part lot 462, Evergreen Cemetery, $50.

Los Angeles Cemetery Association to Mrs Katharine Scherer, part lot 460, Evergreen Cemetery, $50.

Frank C Bolt to Frank Dale, portion of tract marked Clapp, 28.69 acres in Division E, San Gabriel Orange Growers' Association Lands, $10.

Rae Herzog nee Cohn, to May Goldstein, lot 22, Judson tract, $1.

Union Trust and Realty Company to Dr J A McGarry, lot 29, block 5, Short Line Beach subdivision No 1, $10.

Mary A Dennis and George F Dennis to James H Hart and Acenith M Hart, lot 12, block B, Ainsworth tract, $1200.

M J Nolan and Carrie M Nolan to G A Smith, undivided one-half interest in lots 2, 4, 14, 26, 27, 52 and 56, Crenshaw Heights tract, $10.

Total, $104,245.

K C Baking Powder is Sold on its Merits

Purity, healthfulness, good results, lowest price, honest goods—all in one are assured the user.

25 Ounces for 25 cents

MORTGAGES.

Henderson Boone and Mary L Boone to Susan J Hess, lot 33, H H Markham tract, 1, 2 and 3 years, 9 per cent, $125, $100 and $100, $325.

Agnes Baxter and B A Baxter to German American Savings Bank, lot 55, C A Smith's third addition, 3 years, 10 per cent, $600.

G H Schmitt to Home Savings Bank of Los Angeles, part lots 3 and 5, H T Hazard subdivision of lot 16, Griffin's addition to East Los Angeles, 3 years, 10 per cent, $1800.

Mrs Elizabeth Young and George F Young to German American Savings Bank, lot 11, block F, Menlo Park, 2 years, 10 per cent, $350.

E T Manchester and Adrienna Manchester to F A Browne, lots 3 and 4, block 1, Dorner's subdivision Pomona, 1 year, 11 per cent, $500.

Mary Cascaden to Long Beach Savings Bank, lot 4, block 1, Tutt tract, 1 year, 11 per cent, $350.

H C Allen to Security Savings Bank, lot 2, block 3, Walnut Grove tract, 3 years, 10 per cent, $750.

Charles W Partin, Minerva L Partin, W H Alleman and Linnie Alleman to M F Douglas, block 24, part lot 1, block 21, La Verne tract, and undivided ½ interest in part block 25, La Verne tract, years, 9 per cent, $5000.

Eva Walker Keylow, family Eva Walker, to Charles H Guenther, lot 49, Joseph Wallace subdivision, 2 years, 11 per cent, $900.

Randolph C Curry to Dollar Savings Bank and Trust Company, part lot 193, subdivision of east 12,000 acres, etc., 2 years, 11 per cent, $800.

Linda Scott to Security Savings Bank, lot 5, block L, Harvard Heights tract, 3 years, 9 per cent, $2000.

Jacob E Henry and Sarah A Henry to J J Schoch, lots 63, 64 and 65, Fort tract, 1 year, 10 per cent, $800.

Sylvester Storm and Mary A Storm to Zadoc Hagerman, part block 17, Goodner & O'Melveny tract, 1 and 2 years, 9 per cent, $500 and $400, $900.

Laura Pollock Gilhousen and C E Gilhousen to Phoebe A Prindle, lot 73, Grider & Dow's Adams-street tract, 3 years, 9 per cent, $1300.

George W Bailey and Elizabeth Bailey to German-American Savings Bank, lot 4, Lampadius tract No 2, June 27, 1907, 10 per cent, $600.

George H Hewes, guardian of estate of Edenia Hossman, formerly Edenia Dolph, a minor, sometimes called Edenia Powers, minor, lot 136, Mills & Wicks Extension, 2 years, 10 per cent, $600.

Kate E Holmes and Horace Holmes to Martha A Shophell, lot 26, block A, Montague tract, 3 years, 11 per cent, $500.

Mrs Alice Dailey to German-American Savings Bank, lot 20, Rosas tract, 3 years, 10 per cent, $420.

Estate of Edenia Dolph, a minor, order authorizing mortgage on lot 126, Mills & Wicks Extension.

E A Eastman and Fannie L Eastman to Long Beach Savings Bank, lots 12, 13 and 14, Baxter Todd's subdivision, block 29, Long Beach, and lot 23, block B, Ocean Pier tract, October 1, 1905, 10 per cent, $3500.

James H Cambell and Franc M Cambell to Edward H Strafford, undivided one-half interest in part lots 3 and 4, as shown on partition map of unsubdivided portion of A R Campbell-Johnson estate, 1 year, 9 per cent, $1400.

Matilda Kremer and M Kremer to Los Angeles Savings Bank, lot 5, block 29, Huber tract, 2 years, 8 per cent, $12,000.

Mary A Jensen to Strawberry Park Land Company, lots 19, 25 and 26, block B, Strawberry Park tract, 2 years, 8 per cent, $1550.

Claro G Jessup and Florence C Jessup to C C Boynton, lot 7, Macpherson's subdivision, San Pasqual tract, 12 months, 10 per cent, $650.

William H Fanning and Louise Fanning to James L Lee, lot 8, block A, C E Langford's subdivision, San Pasqual tract, 3 months and 10 years, 7 per cent, $95 and $500, $595.

Ezra Ulrey and Clara Ulrey to Flendora Bank, lot 21 and part lot 24, block LL, Glendora, June 30, 1906, 9 per cent, $300.

Gertrude A Burch and N C Burch to Louis Salzgeber and Annie Salzgeber, part lot 17, Watts subdivision, 2 years, 8 per cent, $550.

L E Wyckoff and Grace Wyckoff to H M Eichelberger, lot 1, block 5, Manhattan Beach, 6 months, 10 per cent, $250.

Herman E P Werden and Emma Werden to Diedrich Kruse, lot 35, Philbin tract, 1 year, 11 per cent, $300.

E Delavan, Jr, and Margaret M Delavan to Southern California Savings Bank, lot 6, block 39, Electric Railway Association, six months, 10 per cent, $1000.

Bertha Vinnell and S H Vinnell to Walter F Haas, lot 5, block 20, Los Angeles Improvement Company's subdivision, 6 months, 10 per cent, $50.

C W Abbott and Harriet K Abbott to Citizens' Savings Bank of Long Beach, 3 months, 10 per cent, $400.

J F Powell to Walton Young, lots 9, 10 and 11, block 21, Newhall, January 21, 1905, — per cent, $310 and $25 interest, $335.

Leonard Bouano and Laura Bouano to William H Graves lot 290, Alexander Weill tract, 2 years, 10 per cent, $550.

Ellen Pollard to J R Scott, lots 6 and 7, block 36, and lot 8, block 13, Azusa, 30 days, 10 per cent, $500.

John S George and Mary E George to J H Birnbaum and I W Birnbaum, part lot 35, block 1, East Los Angeles, installments, — per cent, $400.

John Love and Labella Love to Allie B McCall, part lot 12, block 2, Washington Garden tract, 1 years, 10 per cent, $400.

Bertha S Cotton to S Edith Hadley Edwards, lot 8, block P, Garvanza addition No 1, 2 years, 8½ per cent, $900.

Anna M Dubler to J C Kolff, lot 24, block A, Main-street Boulevard tract, 1 year, 10 per cent, $90.

Louis H Kennedy to Gilbert F Stevenson, lot 25, G F Stevenson tract No 2, 1 year, 9 per cent, $350.

W H Palmer to same, lots 6, 7 and 8, same tract, 1 year, 9 per cent, $1000.

Mariette F Marsh to same, lot 24, same tract, 1 year, 9 per cent, $350.

Lena Lipkin and Abraham Lipkin to Joe Weisbart, part lot 8, block 2, Park tract, 3 years, 9 per cent, $1300.

Julius W Johns and Minnie Johns to Charles M Stimson, part lots 29 and 31, block 28, Angeleno Heights, $16 monthly, 10 per cent, $1600.

Paul Wegett and Jesus Wegett to Mrs E Hall, lot 297, Wiesendanger South End tract, 1 year, 11 per cent, $100.

Total, $45,760.

Banks.

Statement of Security Savings Bank

Corner Main and Second Streets, Los Angeles,

July 1st, 1904.

RESOURCES.		LIABILITIES.	
Loans on Real Estate	$5,495,801.83	Capital Stock	$300,000.00
U. S. and other Bonds	1,028,874.92	Surplus and Und. Profits	231,827.09
Stocks	154,275.00	Deposits	7,153,503.44
Real Estate	65,656.94		
Furniture and Fixtures	30,941.00		
Cash on Hand and in banks	909,780.84		
Total	$7,685,330.53	Total	$7,685,330.53

Comparative Statement Showing Increase of Deposits:

July 1, 1897	$1,059,553.08	July 1, 1901	$2,878,764.60
July 1, 1898	1,309,830.51	July 1, 1902	3,917,643.93
July 1, 1899	1,721,939.33	July 1, 1903	5,221,299.27
July 1, 1900	2,268,978.59	July 1, 1904	7,153,503.44

Largest Savings Bank in Southern California

4% Paid on Savings Deposits / On Certificates of Deposit } Interest from Date / Compounded Semi-Annually

3% Paid on Ordinary Deposits } Accounts opened from $1.00 up.

Essential Points to be Considered in Selecting a Savings Bank---

Capital, Surplus, Resources, Conservative Management, Facilities and Safety.

OFFICERS AND DIRECTORS:

J. F. SARTORI, President. MAURICE S. HELLMAN, Vice-Pres. W. D. LONGYEAR, Cashier.
H. W. HELLMAN W. L. GRAVES WM. H. ALLEN, Jr. HENDERSON HAYWARD
J. A. GRAVES T. E. NEWLIN J. H. SHANKLAND HENRY W. O'MELVENY

MONEY LOANED ON REAL ESTATE. OPEN SATURDAY EVENINGS 6:30 to 8:30

Special Department---Banking by Mail.

STATEMENT SHOWING FINANCIAL CONDITION OF THE

Southern California Savings Bank

SOUTHEAST CORNER FOURTH AND SPRING STREETS

AT THE CLOSE OF BUSINESS

JUNE 30, 1904

RESOURCES:		LIABILITIES:	
Loans	$3,225,629.47	Capital Paid Up	$100,000.00
U. S. Gov't. and other bonds	998,205.10	Surplus and Undivided Profits	155,002.26
Real Estate	541.99	Deposits	4,640,453.12
Vaults and Safe Deposit Dept.	25,000.00		
Furniture and Fixtures	21,205.60		
Cash on hand and in Banks	614,873.22		
Total -	$4,885,455.38	Total -	$4,885,455.38

COMPARATIVE STATEMENT OF DEPOSITS

June 30, 1899	$1,187,662.48
June 30, 1900	1,572,161.53
June 30, 1901	2,115,417.04
June 30, 1902	2,877,539.13
June 30, 1903	3,583,118.14
June 30, 1904	4,630,453.12

SAFE DEPOSIT DEPARTMENT

A special feature of our new banking room is a strictly modern, burglar-proof Safe Deposit Vault, one of the strongest in the United States. Rates extremely low—boxes $2.00 per year and up—invaluable protection at small cost.

If you are unfamiliar with Safe Deposit Vaults, come in and let us show you through this department and explain the system under which it is operated.

A cordial invitation is extended to visitors. Entrance before 10 a. m. and after 3 p. m., at side door opening from hallway of building.

4 Per Cent. Paid on Term Deposits
3 Per Cent. Paid on Ordinary Deposits

Money to Loan on Approved Real Estate

OPEN SATURDAY EVENINGS 6:30 TO 8:30

Statement of the Condition of the

EQUITABLE SAVINGS BANK

S. E. Corner First and Broadway.

JULY 1, 1904.

RESOURCES:		LIABILITIES:	
Loans on Real Estate	$668,987.92	Capital	$50,000.00
Bonds (Municipal and School)	63,560.09	Surplus and Undivided Profits	7,320.64
Furniture and Fixtures	1,655.22	Deposits	819,813.57
Cash and Due from Banks	142,930.98		
	$877,134.21		$877,134.21

We believe we are justified in pointing with some pride to the record of our growth during the FIFTEEN MONTHS since the bank opened for business.

DEPOSITS:

March 11, 1903	Commenced Business
July 1, 1903	$491,500
January 1, 1904	$662,800
July 1, 1904	$819,800

The above statement is positive proof that the public have confidence in this Bank and recognize in the names of its directors a guarantee of the ability of the institution to fulfill all its promises.

We make no loans for more than one-half of the value of the security and then only upon improved properties, or for building purposes.

WE PAY { 5 Per Cent. on Term / 4 Per Cent. on Ordinary } DEPOSITS

W. J. WASHBURN....President
ARCHIBALD DOUGLASS....Vice-President
President Los Angeles Stoneware and Sewer Pipe Co.
FRANK P. FLINT....Vice-President Los Angeles National Bank
CHAS. S. BRADFORD....Stockwell & Bradford
G. E. BITTINGER....Cashier Los Angeles National Bank
P. F. JOHNSON....Cashier

Invest your savings to best advantage by opening a four per cent. interest bearing account with this Bank.

Home Savings Bank

Place your savings where they will earn a good interest, and at the same time be absolutely safe. A savings account with the Home Savings Bank affords such security and earnings. The growing financial strength and careful management of this Bank warrants your confidence. Investigation invited.

New Safe Deposit Department now ready. Steel boxes rented from $2.00 yearly, upward.

4 PER CENT. INTEREST PAID ON YOUR SAVINGS.

MONEY TO LOAN ON APPROVED REAL ESTATE.

152 N. SPRING STREET CORNER OF COURT.

Building and Loan Associations.

6 PER CENT PAID ON SUMS OF $50.00 AND UP.

THE PROTECTIVE SAVINGS Mutual Building and Loan Association. 101 North Broadway. Send for booklet. Information cheerfully given.

Los Angeles Co[...]

SCHOOL AFFAIRS EMBARRASSING.

PRESIDENT OF THE PASADENA BOARD RESIGNS.

Charges of Illegal Conduct of Election Heard on the Streets—New Company Buying Much Realty. Trinity Lutherans Acquire Church Site—"Gym" Holiday.

PASADENA, Office of The Times, No. 26 South Raymond avenue, July 2.—The Board of Education held a meeting yesterday afternoon—the meeting that had been previously called to take preliminary steps to dispose of the school bonds. There were no bonds to dispose of. Bonds were not even mentioned. There are children, hundreds of them, that must be packed in basements, schooled in tents, and cared for in side shows of many kinds—but the Board of Education said nothing. The resignation of Delos Arnold, as president and member of the board, was received and accepted. Mr. Arnold will attend one more meeting of the board, that to be held Tuesday. The first Monday in July is the time for holding the annual organization meeting, but as that day falls on the Fourth this year, the day following has been selected.

President Arnold says he has resigned on account of ill health. Another member of the board says so. But that is not all that is said. The school affairs of Pasadena are in a peculiar condition, and the Board of Education is embarrassed. Charges of illegal conduct of the election are current on the streets. M. D. Painter, inspector of the election, is alleged to have examined the ballots as they were cast; at one time no negative ballots were available, and complaint is made of the manner in which the vote was canvassed. Each of the election officers sorted the ballots after they were taken from the box, counting and separating them at the same time, and after each had ascertained the number of aye and nay votes in his pile the result was obtained by adding the individual count of each. No announcement was made of each ballot, and no response of "tally," by which process a vote at any election is polled.

Each election officer counted the ballots and announced the total of the "pile" he had drawn from the box. The combined total defeated the bonds. Perhaps the same result would have been reached by any other method, but all of these facts go in at the present time to make up the inharmonies resultant from the attempt to rebuild the burned Franklin School on the Walnut-street site.

D. W. Lewis and Clerk E. A. Walker were appointed a committee to clear the debris from the Franklin grounds, the expense to be met from the sale of the ruins of the old building.

HEAVY BUYERS OF REALTY.

A new company, of which Harry J. Munger is secretary, has been quietly acquiring large realty holdings in Pasadena the past few days. The purchaser of the Harry Allen property at the corner of Colorado street and Delacy was not known until yesterday, when it was learned that it had been bought by the Pasadena Realty Company. Other purchases of the company include the Richardson livery property on West Colorado street and the sixth lot west of Delacy street on Colorado. About $50,000 worth of real estate has so far been acquired. The members of the Pasadena Realty Company are McHenry Pierce, Albert L. Phillips, Harry J. Munger, all of Pasadena; Nelson A. Gray, Chatsworth and C. D. Benneff, Los Angeles.

TRINITY LUTHERANS BUY.

Trustees of the Trinity Lutheran Evangelical Church yesterday purchased the northeast corner of Los Robles avenue and Walnut street, 100 feet on the former and seventy-five feet on Walnut. Plans are now in preparation for a church building, though building operations will not be begun for about a year. The congregation was organized August 2, 1903, and has been worshiping in G.A.R. Hall. The rapid growth of the congregation made a church building necessary, and a site was purchased while it could be obtained at a reasonable figure. Purchase price, however, has not been made public. Rev. P. W. H. Frederick is the pastor, having been called to the church before it was an organization. Mr. Frederick came here from Chicago, where he was a teacher in a theological college.

LADIES REPORT SPOILS.

The ladies of the First Congregational Church have been a factor in securing needed money with which to build the new church at the corner of Marengo avenue and Green street, in process of construction. At a meeting at which reports were made the amount was given as $1047.19, of which "Circle No. 3" secured $275, the largest amount raised by any circle. Mrs. F. P. Boynton has given $40 on the purchase price of a handsome communion set for the new church. The next meeting of the missionary section of the church will be held with Mrs. Benjamin Page at her summer cottage at Redondo Beach, July 21.

GYMNASIUM TAKES HOLIDAY.

Director Braden of the Y.M.C.A. gymnasium will dismiss all classes after work today, until September 5, when the fall term begins. During the vacation period the outdoor court and gymnasium will be free to seniors any afternoon in the week except Sunday, and Monday, Thursday and Saturday evenings. The enrollment for the past season in the different classes has been: Senior graded class, 80; business men's class, 33; students over 16 years, 22; employed boys, 56; junior, 47; boys, 53; ladies' special class, 57. Total, 357.

WIDOW'S MITE STOLEN.

Mrs. William Hunt, No. 247 East Green street, gave her youthful son a small sum from her pocketbook with which to make a purchase. There remained $46. The purse was placed on a shelf, and Mrs. Hunt, who is a widow, went out to work in the garden. Having occasion to again use some change, she searched high and low for the pocketbook, but if anyone has seen it since Thursday morning they won't tell. The police were notified.

MISS HIBBARD LEAVES.

Miss Katherine Hibbard, well-known through frequent visits to the homes of the McKintreys, Coffins and Drews, is off again for another globe-trotting expedition, having but recently arrived in Pasadena from Chicago. Returning from a European trip, a few weeks were spent with relatives here, and now Miss Hibbard goes to Alaska, by way of Seattle, and later to Old Mexico.

PASADENA BREVITIES.

Bids for the construction of the Masonic Temple will be opened Tuesday. Excavation work is now in progress, and work on the superstructure will begin immediately after the contract is awarded.

Rev. and Mrs. Robert J. Burdette have returned from their eastern trip, during [...] Mrs. Burdette attended

Los Angeles County, Its Cities and Towns.

[NEWS REPORTS FROM TIMES CORRESPONDENTS.]

SCHOOL AFFAIRS EMBARRASSING.

PRESIDENT OF THE PASADENA BOARD RESIGNS.

Charges of Illegal Conduct of Election Heard on the Streets—New Company Buying Much Realty. Trinity Lutherans Acquire Church Site—"Gym" Holiday.

PASADENA, Office of The Times, No. 78 South Raymond avenue, July 2.—The Board of Education held a meeting yesterday afternoon—the meeting that had been previously called to take preliminary steps to dispose of the school bonds. There were no bonds to dispose of. Bonds were not even mentioned. There are children, hundreds of them, that must be packed in basements, schooled in tents, and cared for in side shows of many kinds—but the Board of Education said nothing. The resignation of Delos Arnold, as president and member of the board, was received and accepted. Mr. Arnold will attend one more meeting of the board, that to be held Tuesday. The first Monday in July is the time for holding the annual organization meeting, but as that day falls on the Fourth this year, the day following has been selected.

President Arnold says he has resigned on account of ill health. Another member of the board says so. But that is not all that is said. The school affairs of Pasadena are in a peculiar condition, and the Board of Education is embarrassed. Charges of illegal conduct of the election are current on the streets. M. D. Painter, inspector of the election, is alleged to have examined the ballots as they were cast; at one time no negative ballots were available, and complaint is made of the manner in which the vote was canvassed. Each of the election officers sorted the ballots after they were taken from the box, counting and separating them at the same time, and after each had ascertained the number of aye and nay votes in his pile the result was obtained by adding the individual count of each. No announcement was made of each ballot, and no response of "tally," by which process a vote at any election is polled.

Each election officer counted the ballots and announced the total of the "pile" he had drawn from the box. The combined total defeated the bonds. Perhaps the same result would have been reached by any other method, but all of these facts go in at the present time to make up the inharmonies resultant from the attempt to rebuild the burned Franklin School on the Walnut-street site.

D. W. Lewis and Clerk E. A. Walker were appointed a committee to clear the debris from the Franklin grounds, the expense to be met from the sale of the ruins of the old building.

HEAVY BUYERS OF REALTY.

A new company, of which Harry J. Munger is secretary, has been quietly acquiring large realty holdings in Pasadena the past few days. The purchaser of the Harry Allen property at the corner of Colorado street and Delacy was not known until yesterday, when it was learned that it had been bought by the Pasadena Realty Company. Other purchases of the company include the Richardson livery property on West Colorado street and the sixth lot west of Delacy street on Colorado. About $50,000 worth of real estate has so far been acquired. The members of the Pasadena Realty Company are McHenry Pierce, Albert L. Phillips, Harry J. Munger, all of Pasadena; Nelson A. Gray, Chatsworth and C. D. Bennett, Los Angeles.

TRINITY LUTHERANS BUY.

Trustees of the Trinity Lutheran Evangelical Church yesterday purchased the northeast corner of Los Robles avenue and Walnut street, 100 feet on the former and seventy-five feet on Walnut. Plans are now in preparation for a church building, though building operations will not be begun for about a year. The congregation was organized August 2, 1903, and has been worshiping in G.A.R. Hall. The rapid growth of the congregation made a church building necessary, and a site was purchased while it could be obtained at a reasonable figure. Purchase price, however, has not been made public. Rev. P. W. H. Frederick is the pastor, having been called to the church before it was an organization. Mr. Frederick came here from Chicago, where he was a teacher in a theological college.

LADIES REPORT SPOILS.

The ladies of the First Congregational Church have been a factor in securing needed money with which to build the new church at the corner of Marengo avenue and Green street, in process of construction. At a meeting at which reports were made the amount was given as $1647.19, of which "Circle No. 3" secured $375, the largest amount raised by any circle. Mrs. F. P. Boynton has given $40 on the purchase price of a handsome communion set for the new church. The next meeting of the missionary section of the church will be held with Mrs. Benjamin Page at her summer cottage at Redondo Beach, July 21.

GYMNASIUM TAKES HOLIDAY.

Director Braden of the Y.M.C.A. gymnasium will dismiss all classes after work today, until September 5, when the fall term begins. During the vacation period the outdoor court and gymnasium will be free to seniors all afternoon in the week except Sunday, and Monday, Thursday and Saturday evenings. The enrollment for the past season in the different classes has been: Senior graded class, 80; business men's class, 33; students over 16 years, 22; employed boys, 56; Junior, 47; boys, 83; ladies' special class, 57. Total, 357.

WIDOW'S MITE STOLEN.

Mrs. William Hunt, No. 247 East Green street, gave her youthful son a small sum from her pocketbook with which to make a purchase. There remained $46. The purse was placed on a shelf, and Mrs. Hunt, who is a widow, went out to work in the garden. Having occasion to again use some change, she searched high and low for the pocketbook, but if anyone has seen it since Thursday morning they won't tell. The police were notified.

MISS HIBBARD LEAVES.

Miss Katherine Hibbard, well-known through frequent visits to the homes of the McKintreys, Comins and Drews, is off again for another globe-trotting expedition, having but recently arrived in Pasadena from Chicago. Returning from a European trip, a few weeks were spent with relatives here, and now Miss Hibbard goes to Alaska, by way of Seattle, and later to Old Mexico.

PASADENA BREVITIES.

Bids for the construction of the Masonic Temple will be opened Tuesday. Excavation work is now in progress, and work on the superstructure will begin immediately after the contract is awarded.

Rev. and Mrs. Robert J. Burdette have returned from their eastern trip, during which Mrs. Burdette attended the biennial convention of the General Federation of Women's Clubs at St. Louis.

Heads of departments of the city government will this year file with their annual reports an inventory of all city property in their possession, that the taxpayer may know what the city owns and what it cost.

Two and a half days' holiday in sight at noon today for City Hall people, at which time the half-Saturday holiday will be in force until September. Sunday precedes the Fourth of July, hence no business may be transacted at the City Hall after 12 m. today until Tuesday morning.

J. B. Nickerson, Jewell Bagley and Leonard Moore paid $3 each in Police Court yesterday for riding bicycles on the sidewalk, and for leaving horses unhitched E. M. Hatch and P. M. Curtis each paid $3.

The Foresters will have a picnic at Simmons's ranch, Las Casitas, July 4, going by hayrack from Library Park.

Visiting members of the Eastern Star from Whittier and Alhambra attended an initiation and social exercises of the local lodge last evening.

Mr. and Mrs. J. H. Holmes and Miss Angie have returned from an outing at Mt. Wilson.

Pasadena Ice Co., for clear, hard ice from pure distilled water. Both 'phones 24.

Phone Pennell. Home 640, Red 2281. Pictures framed at Wadsword's. Fine stationery at Leonard's.

CATALINA ISLAND.

BLACK SEA BASS RECORD.

AVALON, July 1.—Claude M. Heineman, one of the owners of the Ward line of steamships out of New York, who has been on the island some time building up wasted energies, yesterday broke the season's record for black sea bass. There have been a large number of this species of big fish brought in this season, but all save one has been below 300 pounds, and the greater number have been below 200, which makes a small average for this mammoth fish. Mr. Heineman has captured several, but none have been remarkable for size. Yesterday with "Chappie" as his boatman, Heineman caught a 350-pounder, and for three hours and three minutes the angler worked as though he was single-handed heaving the anchors of one of his liners. The fish towed him about at will, and when brought to gaff they were several miles from their starting point.

INSULAR BRIEFS.

There is at last indisputable evidence that the tuna are here, although the anglers have so far failed to catch one. It remained for the market fishermen to furnish the corpus delecti, which they did, by taking them in their nets. Four were enmeshed in Vincent's seine yesterday morning, of about fifty pounds weight each.

Mrs. Charles Storey of London, Eng., who with her husband has been here enjoying the fishing for a month or more, having Mexican Joe under charter, and who has heretofore confined her fishing mostly to yellowtail and albacore, this morning went out after jewfish, and showed her skill with the rod by taking a 200-pound fish in the short space of ten minutes.

Gordon Wiley of London, Eng., this morning secured eleven albacore as the result of his morning's sport. He was out with George Michaelis.

A son has been born to the wife of A. D. Green.

Mr. and Mrs. F. W. Kelley of San Francisco are at the Metropole for an indefinite stay.

At the Congregational Church Sunday morning, there will be a communion service, and in the evening a patriotic service.

Seven-room furnished house with bath, for rent. Manning, Avalon.

SANTA MONICA.

VETERAN FOUND DEAD.

SANTA MONICA, July 1.—Children in play about a haystack on the race track at the polo grounds this morning happened upon the corpse of an old man attired in soldiers' blue. Beside the body was an empty wine bottle and in a pocket was a partially-emptied box of strychnine pills, indicating suicide following a protracted spree. Letters found in a pocket show his name was Thomas Sexton, a former member of Co. E, One Hundred and Ninety-nine, Pennsylvania Volunteer Infantry, and that he drew a pension of $6 a month. Some of the letters were addressed to himself at Redondo, and others at Highland. He was about 60 years of age, and beyond the fact that he has been on a spree here recently and spent a night in the City Jail nothing is known of him. His application for admission to the Soldiers' Home is on file at that institution.

MORE LIQUOR.

When the City Trustees met in special session last night buffet and restaurant liquor licenses were issued to Adloff & Hauerwass for the Pavilion, the New Holborow and the Casino. The Arcadia was granted a restaurant liquor license and Henry Akin a wholesale liquor license. The restaurant license is $300 per year, buffet $900 and wholesale $3000.

IN BRIEF.

The Sawtelle indoor baseball team has been added to the league, which now consists of five teams. At the play last night the Dales organization won over the Tompkins nine and the Y.M.C.A.'s defeated the Sawtelles.

Towner and Irwin are sinking three wells in the East Santa Monica tract. They are assured of a good flow, as a well just completed is excellent.

The Knights of Columbus are arranging to institute a lodge at Santa Monica, a week from Sunday. It is expected several hundred visitors will come.

NORWALK.

W.R.C. ENTERTAINS.

NORWALK, July 1.—The Dan Bidwell W.R.C. entertained the department officers yesterday in Masonic Hall. The hall and banquet-room were elaborately decorated in red, white and blue bunting and with a profusion of flowers. Covers were laid for 100 guests. After dinner an impromptu programme was given. The department officers present were Lizzie Belle Cross, President; Elizabeth A. Lawton, Treasurer; Ida V. Jarvis, Councilor; Lizzie H. Mills, member Executive Board; Emma L. Palmer, E.B. Mary E. Hartwell, who will go to the national convention as candidate for National President of the W.R.C., in Boston, was a guest.

Mrs. T. A. Ray and son, John, left this morning for an extended visit to her former home in Bedford, Iowa.

Teachers chosen for the coming year are: High School, Prof. Anderson, Miss Morgan, Pearl Brenizer; public, Mrs. Anderson, Lina Christian.

Mrs. Fred Bryant and son, Paul, are sojourning in Long Beach.

Mrs. Ralph Smith and child of Jerome, Ariz., are visiting her sister, Mrs. J. R. Thompson.

HALF A MILLION AT SAN PEDRO.

SOUTHERN PACIFIC BEGINS TO EXPEND GREAT SUM.

Building Track on Large Fill, and Contract Let for Dredging to Cost Over Three Hundred Thousand Dollars Along the Railroad Company's New Docks.

SAN PEDRO, July 1.—The Southern Pacific Railroad Company gave positive evidence today that it intends to "do things" at San Pedro. Fourteen cars arrived bringing fifty Mexican laborers, who were immediately put at work building tracks on the large fill made at Firmin's Point.

Work on the construction of the new wharf to extend from the end of the present wharf out to the inner breakwater line will begin in a few days. The engines and pile drivers are here and several large cars of creosoted piling have arrived during the week. It is said that nearly $500,000 will be expended here by the company before the end of the current year.

A contract for dredging the inner harbor along the new docks has been let by the Southern Pacific to Capt. Polhemus of San Diego. The contract is for a little over $300,000.

J. D. Isaacs of San Francisco, assistant engineer of the Southern Pacific, and Resident Engineer Ellison were here yesterday making an inspection of the proposed wharf site. The blue-print maps of the proposed docks show a comprehensive system of tracks and switches, at one point there being nine parallel switch tracks.

The land upon which the tracks are being built was recently leased to the Southern Pacific Company by the city of San Pedro.

HOLLYWOOD.

TRADE BOARD'S WORKS.

HOLLYWOOD, July 1.—The first quarterly meeting of the Hollywood Board of Trade was held last night. President A. G. Bartlett read an interesting article on the work done, and suggested many improvements which can be made next year with the assistance of the ladies' auxiliary soon to be organized.

Secretary E. R. Walker reported the board's active membership has reached 113, and a campaign will soon be started to bring in every available man in the city.

J. C. Newitt reported that the edition of 10,000 booklets for free distribution will be ready in a few days. Col. J. J. Steadman, P. B. Chase, P. S. Rishel, H. C. Drares, Robert Young and C. J. Wade reported the work of the various committees, all indicating better railroad service, better schools, better streets, stricter enforcement of the liquor ordinance, and a larger membership. There was music by the Aman Quartette and fruit punch was served. Many women were present and showed much interest in the work of the board.

Harry Gower, on behalf of the school boys, extended the members of the board a challenge for a game of baseball on the afternoon of the Fourth. President Bartlett accepted, and a great game may be expected Monday at the picnic grounds.

MERE MENTION.

Mayor Sanford Rich and wife returned last night from a week's visit at San Diego and left for a two weeks outing in the Yosemite Valley.

Mrs. Louise Peck and daughters left this morning for a month's visit on Mount Wilson.

Mrs. A. W. Baird chaperoned a jolly party of young people last night on a hay ride to Sackett's "Three Acres."

The West Los Angeles Water Company moved its headquarters here today over the Hollywood Bank. H. G. Candee will transact the company's business here, at Sherman, Sawtelle and Santa Monica.

Miss Gladys Chase entertained informally last evening in honor of San Diego friends—Hattie Candee, Jessie Morgan, Elizabeth Horton, Agnes Hutchins, Messrs. John Bireley, Harry Dukes, Will Morgan, Gregory Horton and Ray Herrington.

AZUSA.

NEW GIN-TIGHT ORDINANCE.

AZUSA, July 1.—The new prohibition ordinance is now in force. It is said to be thoroughly up to date. It is confidently claimed that the saloon attorneys will not be able to find any flaws in the law, and it is predicted that the sale of the so-called "Bishop's beer," which has been so freely sold here for the past month will speedily be stopped.

The City Trustees also enacted an ordinance prohibiting the presence of boys of less than 18 years of age in poolrooms or card clubs, and requiring such places to close at 10:30 p.m., and on Sunday.

The Pomotropic, Azusa's pioneer weekly paper, has been sold by Ralph H. Holmes to Frank W. Hall. Mr. Holmes will remove to Los Angeles, where he will engage in mercantile business.

POMONA.

AGAINST SPECIAL CHARTER.

POMONA, July 1.—A mass meeting was held in Fraternal Aid Operahouse last night to consider the advisability of securing a freeholders' charter for this city. The sentiment as expressed in the meeting was against the proposition.

A new lumber yard is being opened here by A. B. Snow, late of Los Angeles. The establishment is backed by the Southern California Lumber Company.

F. E. Hansler and family are preparing to move into their new home opposite Second-street Park.

Mrs. Salome Foxcroft is seriously ill at her home on Holt avenue.

Mrs. F. C. Walther will leave soon to join her husband in North Dakota.

Mrs. H. P. Wilkinson will start tomorrow for a three months' visit with relatives in Illinois.

Mrs. S. J. L. Loop is slowly convalescing from a serious illness.

Co. D, Capt. W. W. Midgley, will go fifty strong, on a special train to Riverside on the Fourth to participate in the festivities Riverside has arranged. The High School cadets and Seventh Regiment Band will go with the militia. Co. D will compete for the $100 prize offered for the best-drilled company of the Seventh Regiment.

Misses Bee Dee Abbott, Florence Kauffman, Ethel McComas, Bess Minler, Mayme Pierce and Messrs. Himrod and D. Seaver, who were graduated this year from the Pomona High School, will attend Pomona College in September.

Mr. and Mrs. C. A. Ludden have gone on a camping trip to Yosemite Valley.

Miss Helen Martin is visiting her cousin, Miss Maud Martin, in Los Angeles.

Banks.

STATEMENT OF CONDITION

Union Bank of Savings

LOS ANGELES, CAL.

July 1, 1904

Resources		Liabilities	
Cash	$ 562,914.12	Deposits	$2,250,488.54
United States and other Bonds	795,495.82	Capital, paid in	100,000.00
Loans	1,112,940.67	Surplus and Undivided Profits	167,016.33
Safe Deposit V'lt, Furniture and Fixtures	29,788.81		
Real Estate	366.24		
Other Assets	15,999.21		
	$2,517,504.87		$2,517,504.87

Deposits Jan. 1, 1902, $1,000,000 — Deposits Jan. 1, 1903, $1,700,000

Deposits Jan. 1, 1904, $2,000,000 — Deposits NOW, $2,250,000

The above strong statement entitles the Union Bank of Savings to the confidence of the public, and to the patronage of all those seeking a safe depository.

DIRECTORS:

J. M. ELLIOTT, President First National Bank.
O. T. JOHNSON, Capitalist.
I. N. VAN NUYS, Capitalist.
W. S. BARTLETT, President.
J. C. DRAKE, Pres. L. A. Trust Co.
R. H. F. VARIEL, Attorney.
J. S. CRAVENS, Pres. Southwestern National Bank.
W. E. McVAY, Cashier.

TWO BANKS NOW BECOME ONE.

INSTITUTIONS IN LONG BEACH CONSOLIDATED.

First National and American National Will do Business in Name of Former With Hundred Thousand Paid-up Capital and Board of Fifteen Directors.

LONG BEACH, July 1.—Negotiations which have been pending for two months for the consolidation of the First National and American National banks came to a successful conclusion today when the Comptroller of the Currency placed the American National Bank in liquidation; approved the increase of capital of the First National Bank and also its action in regard to increasing the directory to fifteen. On receipt of this information this morning, the American National Bank transferred its business to the First National and the business of the two institutions will hereafter be conducted by the First National. As increased the directorate will consist of W. L. Campbell, C. J. Walker, W. W. Lowe, J. B. Heartwell, John Carroll, W. P. L. Stafford and C. L. Heartwell, of the First National; S. Townsend, D. M. Cate, F. A. Parker, L. E. Grigsby, S. Heller, C. D. Paine and F. E. Robinson of the American and W. L. Porterfield, who was a stockholder in both institutions. President Townsend of the American becomes a vice-president of the new bank and Cashier W. A. Kennedy has been elected assistant cashier of the new institution.

The First National Bank opened business today with a paid-up capital of $100,000, a surplus of $50,000 and deposits of over $500,000.

The officers of the reorganized bank are: President, J. B. Heartwell; vice-presidents, John Carroll and S. Townsend; cashier, C. L. Heartwell; assistant cashier, W. A. Kennedy; tellers, D. J. Mathes and E. O. Miller.

MUSICAL SUCCESS.

The music festival continues a big success. This morning Miss Fairweather gave an intensely interesting lecture on "The Orchestra from Egypt to Los Angeles," and in the afternoon Charles F. Lummis spoke on Indian music, illustrated by native songs by Indians, the afternoon closing with Miss Pearl Herndon's graphic reading of Hiawatha's wooing. Tonight to an audience that packed the tabernacle, Miss Ada Marie Crow gave a picture sketch of the "Passion Play," illustrated by stereopticon views and a chorus of eighteen people in costume.

Saturday morning Miss Mary Fairweather will give her farewell lecture on "The Soul-music Dramas of Wagner." The afternoon entertainment will be given by the English handbell ringers and Milly Arlington, an old-time minstrel favorite, in "Minstrel Reminiscences." The closing feature of the festival will be the rendition of the "Rose Maiden," Saturday evening, by the allied choral societies of Los Angeles, Redondo, Pasadena and Long Beach, 450 voices, with an orchestra of fifty-five pieces, and the following soloists, Maude Reese Davies, soprano; Mrs. Spencer Robinson, contralto; Spencer Robinson, tenor, and Harry Clifford Lott, baritone, and all under the direction of Harry Barnhart.

SALVATION'S GUESTS.

The Salvation Army of Los Angeles brought an excursion of 300 to the beach today. Most of them were poor people, who could not otherwise have enjoyed an outing. The army had provided a wagonload of good things, and all apparently enjoyed the afternoon's pleasures.

'LONG SHORE.

Through service on the Pacific Electric from Long Beach to Huntington Beach was inaugurated today, cars running every hour.

The Fourth of July committee has arranged all details of their celebration on Monday and say it will be the biggest hurrah ever seen in Long Beach. Their latest outlay was in securing the San Pedro Marine Band of sixteen men for all day. The firemen's tournament on Pine avenue and the pyrotechnical display at night promise to be unqualified successes.

High Chief W. H. Perry and the board of district deputies of the Independent Order of Foresters paid the local lodge an official visit last night and were pleasantly entertained.

Grand Master Charles W. Nutting, Grand Senior Deacon Samuel Preger and Grand Junior Warden W. D. Stephens were guests of honor at a Masonic banquet last night, which forms a fitting climax for the many events and functions of the order incidental to the erecting and occupancy of their new temple last spring.

LORDSBURG.

LIGHT AND "JUICE."

LORDSBURG, July 1.—Frank H. Massey returned from Los Angeles today, having completed arrangements with the Edison Electric Light Company to furnish light and power for Lordsburg and La Verne. The wires will be extended from North Pomona as far west as the new Bonita High School building, and perhaps later to San Dimas.

The people of Lordsburg are delighted with the prospect of discarding their kerosene lamps, and most of the houses will be fitted with electric lights.

The large pumping plant of the Lordsburg waterworks will be equipped with electric power.

BY THE WAY.

The Bonita Union High School closed today for vacation, this being the end of the first term. The pupils assembled this morning to bid farewell to Prof. A. C. Smith, the late principal of the school, as he left for St. Louis.

Robart Williams today bought the residence opposite the Methodist Episcopal Church belonging to John Griest of Pasadena.

Thomas C. Preston, Santa Fé agent here, has been promoted to a better position with that company at Santa Ana.

PLAYA DEL REY.

BUILDING AUTO WAY.

PLAYA DEL REY, July 1.—Work on the automobile boulevard from here to Ivy is progressing rapidly, the improvement being done simultaneously from both ends of the road. The right of way is being plowed and graded, and will be rolled and otherwise improved, so as to make an edu ring speedway for the chug wagons. There is scarcely any grade, and the last four miles is a straight run into this beach. Work is to begin at once on the automobile clubhouse and garage, which will be located on the bluff overlooking the ocean.

MRS. STIMSON PASSES AWAY.

DEATH OF CHARITABLE WOMAN COMES SUDDENLY.

Widow of Builder of Mansion and Business Blocks, and Friend of Poor and Distressed, and Founder of the Stimson-Lafayette Industrial Home.

Mrs. Achsah J. Stimson, widow of the late T. D. Stimson, died at 11:10 o'clock last night at the palatial family home, No. 2421 South Figueroa street. The cause was abcess of the liver, from which she had been a sufferer more than two years, and for four months she had been confined to her bed. The end was not unexpected, but it came more suddenly than was anticipated and all the members of the family were not at the bedside.

Mrs. Stimson was a native of Galena, Wayne county, N. Y., and her age was 69 years and 7 months. Early in life she moved to Michigan with her parents and there the greater portion of her life was spent. While residing in Grand Rapids she became the wife of T. D. Stimson and with him spent fifty-two happy years. Mr. Stimson died in this city, January 31, 1898. They lived successively in Grand Rapids, Big Rapids, Muskegon and Chicago, in each of which places Mr. Stimson was engaged in the lumber business, in which he amassed a fortune. In 1889 he retired from business and came to California to spend the evening of his life, and here he built the Stimson mansion, the finest private residence in the city. He also built the Douglas and Stimson blocks, the latter of which became the property of Mrs. Stimson in the settlement of her husband's estate.

Mrs. Stimson leaves a daughter and four sons, Mrs. J. J. Fay, Williard H. Stimson, Ezra T. Stimson, Charles D. Stimson and Fred S. Stimson, the two last-mentioned residing in Seattle, while the others live in Los Angeles. She also leaves a sister, Miss Spencer, who has made her home with the family since they came to California.

The time of the funeral has not been determined, but it will not be held before Tuesday, owing to the fact that Seattle relatives cannot reach Los Angeles before Monday evening.

In the death of Mrs. Stimson the poor of Los Angeles lost a real friend. She was the founder of the Stimson-Lafayette Industrial School and made it the successful institution which it is today. No person, not even the members of her own family, knew the extent of her charities, and hundreds of poor people were made happy through her generosity and kindness, but the world never knew what gifts she made. Being possessed of an independent fortune she devoted thousands of dollars every year to the relief of distress wherever she found it. Poor children were her special wards, and there are in the public schools of Los Angeles scores of children who were assisted in many ways by Mrs. Stimson. She was a member of the Ebell Club, and until her last illness took an active interest in its affairs.

Banks.

CONSOLIDATION OF THE

Union Bank of Savings

AND THE

Columbia Savings Bank

GOES INTO EFFECT

FRIDAY, JULY 1, 1904

When the Columbia Savings Bank will be moved to the quarters of the Union Bank of Savings, 223 South Spring street, where the business will hereafter be conducted.

Depositors of the Columbia Savings Bank are respectfully requested to present their Pass Books promptly after today for transfer and for the entry of interest. Mr. R. H. Sanborn, Miss Florence H. Skeel and others of the working force of the Columbia Savings Bank will wait upon customers same as heretofore. Many prominent stockholders of the Columbia Savings Bank will be associated with the consolidated banks.

On account of economy in administration, greatly increased capital and enlargement to one of the largest and strongest savings banks in the city, this consolidation will be greatly to the benefit of depositors as well as of all others concerned.

Union Bank of Savings

223 South Spring Street, Los Angeles, Cal.

DIRECTORS:

J. M. ELLIOTT, President First National Bank.
O. T. JOHNSON, Capitalist.
I. N. VAN NUYS, Capitalist.
W. S. BARTLETT, President.
J. C. DRAKE, Pres. L. A. Trust Co.
R. H. F. VARIEL, Attorney.
J. S. CRAVENS, Pres. Southwestern National Bank.
W. E. McVAY, Cashier.

GERMAN-AMERICAN SAVINGS BANK, Main and First Streets.

CAPITAL AND SURPLUS $430,000.00 — ASSETS OVER $4,600,000.00 — PAYS 4 PER CENT.

M. N. AVERY, President; GAIL B. JOHNSON, Vice-President; C. N. Flint, Vice-President; P. F. Schumacher, Cashier; W. F. Callander, Asst. Cashier; L. W. Blinn, A. C. Bilicke, Dr. Fox, Kurt Volmer, Victor Poneé.

Offers every facility for saving and the earning at the above rate equal that offered by all other Savings Institutions.

OPEN SATURDAY EVENINGS 6:30 TO 8:30 P.M.

EQUITABLE SAVINGS BANK, First and Broadway

5% Paid on Term Deposits

Get one of our little Steel Safes for your home savings.

MONEY TO LEND ON REAL ESTATE.

W. J. WASHBURN, President; ARCHIBALD DOUGLAS, Vice-President, Pres. Los Angeles Stoneware and Sewer Pipe Co; FRANK F. FLINT, Vice-President Los Angeles National Bank; CHAS. S. BRADFORD, Stockwell & Bradford; G. E. BITTINGER, Cashier Los Angeles National Bank; P. F. JOHNSON, Cashier.

OPEN SATURDAY EVENINGS 6:30 TO 8:30 P.M.

CHOOSING A BANK

In looking about for a bank to receive your money, you should find a safe bank—a convenient bank—an accommodating bank. This may be found at the

CO-OPERATIVE SAVINGS BANK

CORNER FIFTH AND BROADWAY.

Pays interest on deposits. Open Saturday Evenings from 6:30 to 8.

JOHN S. PLATER, President; ISAIAS W. HELLMAN, Vice-President; W. M. CASWELL, Cashier; J. A. GRAVES, Vice-President

LOS ANGELES SAVINGS BANK

250 N. Main St., Los Angeles. Money Loaned on Approved Real Estate

4% On Time Deposits.

DOLLAR SAVINGS BANK & TRUST CO. Cor. 6th & Broadway

PAID UP CAPITAL, $100,000.00.

James C. Kays, President; C. E. Donnatin, Vice-President; W. G. Tanner, Assistant Cashier

PER CENT. INTEREST paid on Term Deposits.

Clearinghouse Banks.

NAME.	OFFICERS.	
Commercial National Bank of Los Angeles, 422 S. Spring st.	W. A. BONYNGE, Pres. C. N. FLINT, Cashier.	Capital $500,000
Farmers & Merchants National Bank, Cor. Main and Commercial.	I. W. HELLMAN, Pres. CHAS. SETLER, Cashier.	Capital $1,200,000; Surplus and Profits $1,000,000
First National Bank, S. E. Cor. Second and Spring.	J. M. ELLIOTT, Pres. W. T. S. HAMMOND, Cashier.	Capital $500,000; Surplus and Profits 750,000
Los Angeles National Bank, N. E. Cor. First and Spring.	W. C. PATTERSON, Pres. G. E. BITTINGER, Cashier.	Capital $500,000; Surplus and Profits $75,000
Merchants National Bank, S. W. Cor. First and Spring.	HERMAN W. HELLMAN, Pres. W. H. HOLLIDAY, Cashier.	Capital $200,000; Surplus and Profits 200,000
American National Bank, S. W. Cor. Second and Broadway.	W. F. BOTSFORD, Pres. T. W. PHELPS, Cashier.	Capital $1,000,000; Surplus and Profits 75,000
National Bank of California, N. E. Cor. Second and Spring.	JOHN M. C. MARBLE, Pres. J. E. FISHBURN, Cashier.	Capital $200,000; Surplus and Profits 100,000
State Bank and Trust Company, N. W. Cor. Second and Spring.	H. J. WOLLACOTT, Pres. J. W. A. OFF, Cashier.	Capital $200,000; Surplus and Profits 50,000
Citizens National Bank, N. E. Cor. Third and Spring.	R. J. WATERS, Pres. A. J. WATERS, Cashier.	Capital $250,000; Surplus and Profits 100,000
Broadway Bank & Trust Company, 326-330 S. Broadway, Bradbury Bldg.	WARREN GILLELEN, Pres. R. W. KENNY, Cashier.	Capital $250,000; Surplus and Profits 100,000
Central Bank, N.E. Cor. Fourth and Broadway.	WILLIAM MEAD, Pres. W. C. DURGIN, Cashier.	Capital $100,000; Surplus and Profits 50,000
Southwestern National Bank, N. W. Cor. Second and Broadway.	JOHN S. CRAVENS, Pres. A. B. JONES, Cashier.	Capital $200,000; Surplus and Undivided Profits 50,000

Bonds and Investments.

ADAMS-PHILLIPS COMPANY

315 SOUTH BROADWAY. (A Corporation 1893.) PHONE HOME 987.

GOVERNMENT MUNICIPAL BONDS Bought and Sold. SCHOOL AND QUASI-PUBLIC CORPORATION

Stock-Bonds. L. BLANKENHORN, 311 Douglas Blk. Third and Spring. All approved securities—railway, electric, gas, water, municipal, all school bonds, bank and other stocks. Best of the oil and mining companies. Money to loan. References—all the banks.

Trust Companies.

TITLE INSURANCE & TRUST CO.

(Corner Franklin and New High Streets.)

CASH CAPITAL AND SURPLUS $585,000.00

Issues policies of Title Insurance. Issues Certificates of Title.

Acts in all Trust Capacities. TEL. EXCHANGE 12.

LOS ANGELES TRUST CO. INTEREST PAID ON DAILY BALANCES AND TERM DEPOSITS. OUR OWN BUILDING—NORTH EAST CORNER SECOND & SPRING—DOWN STAIRS

Life Insurance.

THE MUTUAL BENEFIT LIFE INSURANCE CO. NEWARK, N. J. Largest Annual Dividends. Frederick Frelinghuysen, President. Assets $33,321,725.15; surplus $4,434,-98.72. WALTER H. FISHER, Manager, 412-413 Bradbury Bldg. Home 903. Tel. James 413.

$1.25 Suede Lisle Gloves 75c

Women's 2-pearl-Dome-clasp Suede Lisle Gloves with Paris Point embroidery; also silk mesh gloves with Lisle palms. Both lines are in black, white, mode and gray and are actually worth $1.25. Specially priced for 4th of July excursionists at..... 75c

50c Lisle Gloves per pair 39c.

Women's extra fine Lisle gloves finished with a single row of embroidery; have fancy pearl clasps and are in black, white mode and gray. No better sold over any counter at 50c. Specially priced for Saturday only, at per pair..... 39c

SAINT FLACE TO TRADE

Hamburger's

121 to 147 N. Spring St. Los Angeles

Tickets for Catalina Excursion Tonight On Sale to Our Patrons.

Hamburger's Concert Tonight

By the Arend Orchestra.

PART I.

1. Potpourri—"Tonight We Say Farewell."..Schlepegrell
2. Waltz Song—"Pretty Nellie Shanon."..... Helf
   (Anna Held's Big Hit.)
   On sale in our Music Department. 25c.
3. A Reverie—"The Roses Honeymoon"..... Bratton
   On sale in our Music Department. 25c
4. a—"Come Down Ma Evenin' Star."..... Stromberg
   On sale in our Music Department. 25c.
   b—"Tessie, You Are the Only, Only, Only."..Anderson
   On sale in our Music Department. 30c.
5. A Descriptive Fantasia—"An American Abroad."
   ..... Jno. W. Bratton

PART II.

6. "On the Boulevard"..... Nesbit
   (Lillian Russell's Big Hit.)
   On sale in our Music Department. 25c.
7. A Novelette—"Laces and Grasses"..... Selzer-Bratton
   On sale in our Music Department. 25c.
8. An African Intermezzo—"Kinkajou"..... Al Johns
9. Waltz from "Mam'selle Napoleon."..... Ludwig
10. "My Own United States."..... Julian Edwards
    (From the successful musical comedy, "When Johnny Comes Marching Home.")
    On sale in our Music Department. 25c.
11. National Airs of America.....

Men's $12.50 and $15 Suits at $8.95

Absolutely the Best Values in the City

They are in 3-piece style. The materials are plain or fancy Cheviots, Worsteds, Tweeds and Cassimeres; the coats have broad concave shoulders; long narrow lappels and unbreakable fronts; are lined with best quality silk and wool serge or Venetian cloth. They are perfect fitting, well tailored suits in sizes 34 to 44 for stouts and regulars and are as good as any other store sells at $12.50 to $15.00. Our special leader at

$8.95

Real Panamas at Real Reductions.

$12.00 Panamas at $6.00.

As a Saturday trade winner that you may have the advantage on the "Fourth" we have taken the best of our Panama hats and cut the price in two. This will make competitors open their eyes. There are just 100 hats in the lot and they are actual $12.00 values but for the one day if they last..... $6.00

Formula for cleaning Panama hats Free.

Men's Most Stylish Straw Hats.

Naturally, every man does not wear a Panama; but thousands who do not, do wear a straw hat. So we have prepared for the other fellow and offer soft negligee Palms, split and Sennet braid sailors of the very best straws and kinds that are sold elsewhere at $1.50 special for Saturday at, choice..... $1.00

Men's Fourth of July Furnishings

If your laundry man has not returned your shirts or underwear and you are going out of town for the 4th, be good natured about it and save money by taking advantage of some of the good things we offer Saturday.

Men's Wool Bathing Suits — Either two-piece or combination style; are of fine quality; absolutely non-shrinkable and are in plain black with fancy colored stripes on bottom of skirt and trunks, are in sizes 34 to 44. Price.. $2.00

Men's $1.50 and $2.00 Golf Skirts—including imported Pique bosoms; pure Irish linen body; also Madras and Oxford Cheviots; plain and plaited front styles; attached or detached cuffs; sizes 14 to 18½. Choice..... $1.00

Men's Golf Shirts—Good grade of Madras or percale; choice line of desirable patterns; light or dark colors; fit nicely, are full size; some have attached collars; some with two separate collars; sizes 14 to 17; choice 50c

Men's Silk Neckwear—we are closing out odd lots and broken lines of regular 50c ties in four-in-hands, Tecks and Imperials; good assortment of colorings and shapes the best. Choice Saturday 25c

Men's French Balbriggan Underwear—silk finished; the shirts have French neck and pearl buttons; the drawers double bicycle seat and are double sewed and reenforced throughout; all sizes; per garment.. 50c

Boys' Wash and Wool Suits for Summer

If the youngster has just passed his examination successfully and been promoted, the best way to show your appreciation as a parent is to buy him a new suit; and as the youngsters will spend most of their vacation in play, do not expect them to keep clean all the time, but get them a plentiful supply of wash suits, or, if you please, a good wool suit.

Boys' Wash Suits—sailor blouse style; large trimmed collars; separate silk monogram shields; plaited sleeves, halyard and whistle. The materials are Cheviots, Galateas, Madras; and linens; plain or stripes and fancy mixtures; sizes 2 to 7 years. Choice..... $1.98

Boys' $4.00 to $7.50 Wash Suits—sailor blouse styles; nicely trimmed; the materials high grade Percales, Marseilles and linen Ducks in plain white or fancy stripes. They are in sizes 2½ to 6 years. Choice..... $2.45

Boys' 75c Wash Suits—sailor blouse style; large lined sailor collars; separate shields; plaited sleeves; patent draw strings; sizes 3 to 7 years. Choice Saturday per suit..... 50c

Boys' $5.00 to $7.50 Wool Suits—those in sizes 8 to 16 are in double breasted style; size 6 to 16 are in Norfolk style and sizes 2½ to 6 years are in the new Russian blouse or "Buster Brown" style; all of them nicely finished, well lined and well made. The materials are all wool Cheviots, Velours, Cassimeres, Serges and Homespuns; showy patterns; good colors. Choice..... $3.95

Boys' 75c and $1.00 Knee Pants—strictly all wool Cheviots, Tweeds and Cassimeres, both plain and fancy mixtures; light and dark colorings; have taped seams double stitched; have extension waist bands and riveted buttons; sizes 3 to 16 years. Choice Saturday..... 50c

Boys' Wash Waists—blouse or regular shirt waist style with notch collars; plain or plaited backs and fronts. The waists have separate button bands. The materials are wash Madras, Percales and Cheviots in plain black or blue and fancy stripes or checks; sizes 4 to 14 years. Price..... 50c

SECOND FLOOR.

Bathing Suits and Childrens' Dresses

A combined line of offerings for both women and children that, considering the quality, should decide you to buy here and to buy now.

Children's $6.50 Dresses—Percales, Piques, Linens and Ducks; sizes 4 to 12 years; Peter Thompson, Russian and other fancy styles and are worth from $8.50 to $6.50. Choice of the lot Saturday $2.45

Girls' Sailor Blouse Suits—sizes 4 to 12 years; the material a heavy blue Cheviot; nicely made, well finished and reasonably priced at..... $1.50

Sailor Blouse Linen Suits—for girls 6 to 12 years; are trimmed with white or red braids on collar and skirt and are the daintiest of the wash dresses. Price..... $2.50

Children's 50c Dresses—Lawn or Percale trimmed with ruffles of the same material and finished with white lace; are in sizes 2 to 4 years only. Special for Saturday..... 35c

SECOND FLOOR.

Women's $7.50 Bathing Suits—fine Sicilian prettily trimmed with silk embroidery in fancy designs. They are in sizes 34, 36 and 38; and are navy blue or black only. A leader for Saturday at..... $3.75

Women's Bathing Suits—of fine Brilliantine with white Duck sailor collar prettily trimmed with black braid. These are very striking models and reasonably priced at..... $3.98

Women's Bathing Suits—Brilliantine or heavy Serge; blue or black only; trimmed with red Duck sailor collars or with white braid. Well made garments reasonably priced at..... $2.50

Women's Bathing Suits—the material a good quality Crepe trimmed with white braid on collar, yoke and skirt. The sale price in only about actual value of the material. Our great leader at..... $1.50

Stylish Millinery for "The Fourth"

No better shown elsewhere in the city than at Hamburger's and none at such reasonable prices when you consider quality. The styles are the newest, but this you have every right to expect.

$4.00 Women's and Misses' Hats at 95c

Outing and Beach Hats; newest styles; sailors, turbans and large flare shapes; in all the wanted colors. They are all clean and fresh goods, none being damaged. Values up to $4.00. Special for Saturday only at, choice..... 95c

BARGAIN TABLE—MAIN FLOOR

Misses' Dress Hats—also for children; they are of hair or chip braid with silk or lace facings; trimmed with fancy Dresden ribbons and flowers; also lawn and silk hats in white only with satin ribbon rosettes. Values up to $6.00. Priced for Saturday, choice.... $2.95

$7.50 Tailored Hats—an extra large assortment for women and misses; are in turban and French sailor shapes; are of good quality braid in all the popular colors to match any suit and are trimmed with flowers and ribbons. Choice Saturday..... $3.45

$5.00 Street and Suit Hats—in the new shapes. Many of them are odd lines from the season's best styles. They are in nearly all colors and shapes and are really worth up to $5; specially priced for Saturday, choice..... $1.95

Misses' and Children's Hats—sailor shapes of plain or mixed straw with silk ribbon bands and streamers; are the kinds that others sell at $1.00. Our special Saturday leader..... 50c

Misses' and Children's Hats—dress or sailor shapes of Cuba braid with flowers and ribbons as trimming, or sailor shapes only with ribbon bands and streamers. Values up to $2.00. Choice Saturday..... 95c

Misses' $4.00 Dress Hats—of Cuba lace braid with shirred facings of liberty silk and trimmed with fancy or plain ribbons and flowers. A special lot for Saturday's selling to be priced as a leader at..... $1.95

SECOND FLOOR.

Shirt Waist Suits---Wash Skirts

Wearables for your Fourth of July outing and certainly will be wanted at all times during your summer vacation. They are cool, neat and comfortable and are strictly in style. One thousand cotton shirt waist suits will be specially featured Saturday.

$4.00 Shirt Waist Suits—fancy percales; the waist and skirt trimmed with cluny lace. A holiday offering at..... $2.98

$5.00 Shirt Waist Suits—of white Lawn, fancy or plain Percales or fancy Cheviots; all of them prettily trimmed with pipings and medallions. All nicely made. Priced for turday at..... $3.98

Other Shirt Waist Suits—A complete assortment in the new cotton or linen fabrics; plain or fancy styles; all of them perfect in fit, nicely made and prices range $6.50, $7.50, $10.00, $12.50, $15.00 up to..... $20.00

SECOND FLOOR

Wash Shirt Waist Suits—of white lawn, plain madras or cheviots, trimmed with lace or embroideries; several styles to select from. Saturday leader at..... $5.00

$1.50 Duck Skirts—polkadot patterns in blue and white or black and white; are either plain or trimmed with strapping. Saturday leader at..... 98c

$2.00 Dress or Walking Skirts—of plain linen crash, duck or white pique, all prettily trimmed with strapping, nicely made and perfect in fit. Priced for Saturday..... $1.50

All Linen Wash Skirts—dress or walking length; also wash skirts in fancy black and white check patterns, trimmed with strapping, fine stitching and buttons; good values at $2.98. Special..... $1.98

White Duck and Linen Skirts—dress and walking lengths; are the very best of their respective qualities of materials; are nicely made and good values from $4.00 to $5.00. Choice of this lot..... $2.98

SECOND FLOOR

Toilet Necessities

Specials for 4th of July Excursionists

50c Perfumes—Colgate's, Lautier's and Lundborgs, quadruple strength, best odors; per oz., Saturday..... 25c

50c Florida Water—large bottle, full strength; Saturday..... 35c

50c Toilet Water—8 oz. bottle, rose, violet, heliotrope, jockey club and others; Saturday..... 39c

50c Thespian Cold Cream—an excellent make-up for actors and to use as a preventative for sunburns. Price Saturday..... 25c

25c Olive Cream—half pound box, for massage and softening the skin. Saturday..... 20c

Rickseeker's 25c Talcum Powder—none better; Saturday..... 15c

Eastman's 25c Tooth Powder—large bottle with shaker. Price Saturday.. 15c

Delettrez's Harem Complexion Powder—delicately perfumed, regular price 50c. Special..... 35c

Gaffray's 20c Elderdown Face Powder—Saturday, per box..... 10c

40c French Toilet Soaps—five odors, are nicely packed and offered for Saturday at, per box..... 19c

Saturday Shoe Specials

A selected lot of some of the best values in the shoe stock of both our main floor and basement shoe departments.

"The Ebell" Shoe for Women—popular leathers, newest styles; a shape for every foot and are for all purposes. Price..... $3.50

The Elko Shoe for Men—all the popular leathers, the very latest styles and are good enough for dress or business wear. Price.... $3.50

Men's Shoes and Oxfords—shoes of Vici kid or soft calf skin; the oxfords of Vici kid only. All have Goodyear welt soles and are splendid val. Specially priced at... $2.50

Women's $2.50 Oxfords—Vici kid, have patent tips, welt or turned soles, military heels and are all sizes in the combined lines. Choice Saturday.... $1.95

Women's $3.00 Shoes—Vici kid with patent or kid tips, have light flexible or welt extension soles, military or concave heels, all sizes in the combined lines. Price..... $2.45

Women's $3.50 Shoes—of patent kid or vici kid, lace or button styles. The patent kid shoes have plain toes, Louis XV or military heels; the Vici kid shoes have welted or turn soles, military heels; choice $2.95

Handkerchiefs, Veils and Ribbons

Three very necessary articles if you are going on a vacation trip over the "Fourth." You can not buy to better advantage than at Hamburger's.

All Linen Handkerchiefs—nicely embroidered; pretty patterns; sheer quality. Also Swiss embroidered and lace trimmed and drawn work handkerchiefs in a large variety of styles. All of them worth up to 50c. Choice Saturday..... 25c

Made Chiffon Veils—a variety of new patterns; solid or dotted and embroidered grounds with hemstitched and revere borders and are in solid colors or color combinations; also black, white and their combinations; are 1¼ yards long and worth up to $1.50. Choice Saturday..... 75c

60c Silk Ribbons—all silk fancy ribbons in plaids, checks, polkadots, stripes, jacquard and Persian designs; light and medium color combinations; also black and white mottled effects; also extra wide sash and hat ribbons in solid colors; widths up to 7 in. values up to 60 cents. Choice Saturday yd. 29c

All Linen Handkerchiefs—prettily embroidered; are of extra quality; sheer finished with hemstitched borders or scalloped edges; also Swiss embroidered handkerchiefs with scalloped edges or hemstitched borders. Values up to 25c. Special Saturday..... 15c

Ready-to-wear Veils—extra quality Chiffon; plain or dotted grounds; hemstitched borders; solid colors and color combinations, or black and white and their combinations; 1¼ yds. long; worth up to $1. Special Saturday.... 50c

35c All-Silk Ribbons—Taffeta and satin Taffeta of extra quality; widths up to 4½ inches; solid colors and black; also double faced satin ribbons in black, white or cream. Values up to 35c. Choice Saturday per yard.. 19c

Cameras and Supplies

Things Wanted for 4th of July.

Eastman {8.00 Bullseye Kodaks—specially priced at.... $7.19

Eastman's $17.50 No. 3 F. P. K. Kodak—Saturday only $14.49

4x5 Embossed Mounts—worth 15c. Our price per doz..... 9c

30c Metal Ruby Lamp—for dark room uses, price..... 17c

8 Ounces of Toner—for Solio and Disco papers..... 9c

3¼x4¼ Dry Plates—special per dozen..... 23c

Acid Hypo—16-oz. package. Saturday..... 7c

4x5 Film Pack—Saturday only..... 75c

3¼x4¼ Film Pack—Saturday only..... 55c

Six packages of Developer—any kind, Saturday..... 14c

5x7 Printing Frame—usual price 35c, Our special price..... 15c

Hypo—sells at 5c everywhere, here Saturday two pounds for..... 5c

4 x 5 Cyko Paper per package; Saturday..... 10c

3¼ x 3¼ Cyko Paper; per package Saturday..... 7c

5 x 7 Cyko Paper; per package Saturday..... 18c

55c Japanese Telescope 39c.

They are well made, good size, straw telescope, size 10x19 inches; regular price 55c. For Saturday only, limit one, no phone orders..... 39c

BASEMENT

50c Sheet Music 10c.

100 samples of the latest, most popular vocal and instrumental numbers published to sell at one dollar, while they last 10c

50c Sheet Music 15c.

A partial list of titles follow:
"Little Brown Man o' Jamaica."
"The Boy in the Soldier's Suit."
"My Little Love Bird."
"Heaven's Pillow."
"Only a Bunch of Violets."

$1.50 New Fiction at 79c.

"The Master Christian"—Corelli.
"Brewster's Millions"—Greaves.
"The Spoonhill Idle Forties"—Atherton.
"Captain Macklin"—Davis.
"Aubrey"—Johnson.
"Lady Rose's Daughter"—Ward.
"Fortunes of Oliver Horn"—Smith.
"Dorothy Vernon"—Major.
"Marjorie"—McCarthy.
"The Bishop"—Brady.

Women's 39c Lisle Vests at 25c

They are in low neck, sleeveless style; are allover lace with pretty silk taped neck and arms and are in pink, blue or white; some of them in white only; swiss ribbed, finished around neck and arms with torchon or val. lace. Regular 39c values. On bargain table Saturday, per garment..... 25c

Twenty-third Year.
PER ANNUM, $9.00 | Amusements and
MOROSCO'S BURBANK
TONIGHT—Last Performance "ARISTO
WEEK STARTING TOMORROW (MON
MR. DAVID B
Leslie C
LONG BEACH CHAUT
TWO WEEKS OF THE B
JULY 11th TO J
THE GREAT SUMMER SC
The Best In Music In Literat In Conce
168 EVENTS FOR ONL
DR. McIVOR-TYNDAL
IN PSYCHIC SCIENCE OPE
SUMMER CLASSES A
CONVERSATIONAL SPANISH
NATURE STUDY FOR CHILD
Superb Ro
SANTA CATALINA IS
GRAND C
And SPECTAC
To Welcome the New
In Avalon Bay o
....OUR MA
Hotel Metropole
Two Boats July
BOATS LEAVE AVALON 9 A.
Fare $2.50 Round Trip B
GO TO— ...MT.
$2,00 Round Trip
And get out of DON'T WORR
8:00, 8:30, 9:0
Pacif
The BEST BOATS in th
TODAY
Stake Boat Within 300
PAC
FOR San Francisco b
$12.25 first-class, $8.25 second-class
SUMMER CLASSES
PHONE 732
Any Where. Any Way.
SEWING MACHINES—
WILLIA